

Billy Eckstein - Black Magic

♩ = 210,000214

♩ = 210,000214

5

Perc.

E. Bass

E. Piano

Pad 7

Pad 7

Pad 7

8

Perc.

E. Bass

E. Piano

Pad 7

Pad 7

Pad 7

11

Perc.

Vib.

E. Bass

E. Piano

Pad 7

Pad 7

Pad 7

14

Perc.

Vib.

E. Bass

E. Piano

17

Perc.

Vib.

E. Bass

E. Piano

20

Perc.

Vib.

E. Bass

E. Piano

23

Perc.

Vib.

E. Bass

E. Piano

27

Perc.

Vib.

E. Bass

E. Piano

Pad 7

Pad 7

30

Perc.

Vib.

E. Bass

E. Piano

Pad 7

Pad 7

Pad 7

3

33

Perc.

Vib.

E. Bass

E. Piano

Pad 7

Pad 7

Pad 7

36

Perc.

Vib.

E. Bass

E. Piano

Pad 7

Pad 7

Pad 7

39

Perc.

Vib.

E. Bass

E. Piano

Pad 7

42

Perc. 

Vib. 

E. Bass 

E. Piano 

Pad 7 

45

Perc. 

Vib. 

E. Bass 

E. Piano 

Pad 7 

Pad 7 

Pad 7 

48

Perc.

Vib.

E. Bass

E. Piano

Pad 7

Pad 7

Pad 7

51

Perc.

Vib.

E. Bass

E. Piano

Pad 7

Pad 7

Pad 7

54

Perc.

Vib.

E. Bass

E. Piano

57

Perc.

Vib.

E. Bass

E. Piano

Pad 7

Pad 7

Pad 7

60

Perc.

Vib.

E. Bass

E. Piano

Pad 7

Pad 7

Pad 7

63

Perc.

Vib.

E. Bass

E. Piano

67

70

73

77

Perc.

Vib.

E. Bass

E. Piano

Pad 7

Pad 7

Pad 7

80

Perc.

Vib.

E. Bass

E. Piano

Pad 7

Pad 7

Pad 7

83

Perc.

Vib.

E. Bass

E. Piano

Pad 7

Pad 7

Pad 7

86

89

92

Perc. 

E. Bass 

E. Piano 

Pad 7 

Pad 7 

Pad 7 

95

Perc. 

E. Bass 

E. Piano 

Pad 7 

Pad 7 

Pad 7 

98

Perc.

E. Bass

E. Piano

Pad 7

Pad 7

Pad 7

101

Perc.

E. Bass

E. Piano

Pad 7

Pad 7

Pad 7

104

Perc.

E. Bass

E. Piano

Pad 7

Pad 7

Pad 7

107

Perc.

E. Bass

E. Piano

Pad 7

Pad 7

Pad 7

110

Perc.

E. Bass

E. Piano

Pad 7

Pad 7

Pad 7

113

Perc.

E. Bass

E. Piano

Pad 7

Pad 7

Pad 7

116

Perc.

E. Bass

E. Piano

Pad 7

Pad 7

Pad 7

118

Perc.

E. Bass

E. Piano

Pad 7

Pad 7

Pad 7

121

Perc.

Vib.

E. Bass

E. Piano

Pad 7

Pad 7

Pad 7

124

Perc.

Vib.

E. Bass

E. Piano

Pad 7

Pad 7

Pad 7

127

Perc.

Vib.

E. Bass

E. Piano

130

Perc.

Vib.

E. Bass

E. Piano

133

Perc. 

Vib. 

E. Bass 

E. Piano 

137

Perc. 

Vib. 

E. Bass 

E. Piano 

Pad 7 

Pad 7 

Pad 7 

140

Perc.

Vib.

E. Bass

E. Piano

Pad 7

Pad 7

Pad 7

143

Perc.

Vib.

E. Bass

E. Piano

146

149

Perc.

Vib.

E. Bass

E. Piano

Pad 7

Pad 7

Pad 7

152

Perc.

Vib.

E. Bass

E. Piano

Pad 7

Pad 7

Pad 7

155

Perc.

Vib.

E. Bass

E. Piano

Pad 7

Pad 7

Pad 7

158

Perc.

Vib.

E. Bass

E. Piano

161

164

166

Billy Eckstein - Black Magic

Percussion

♩ = 210,000214

2

6

10

14

18

22

26

30

34

38

V.S.

Percussion

42

46

51

56

60

64

68

72

76

80

84

88

92

96

100

104

108

112

116

120

V.S.

Percussion

164

166

Billy Eckstein - Black Magic
Vibraphone

♩ = 210,000214

11

15

20

25

30

35

40

45

50

55

V.S.

61

66

72

77

81

123

128

132

138

142

Vibraphone

147

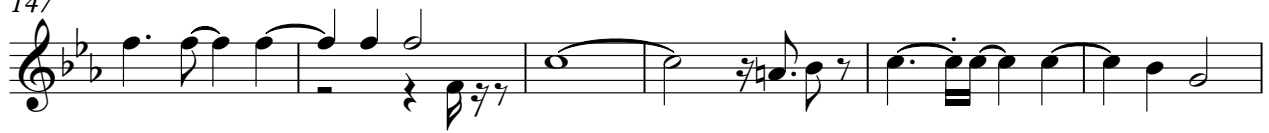

153

158

160

Billy Eckstein - Black Magic
5-string Fretless Electric Bass

♩ = 210,000214

7

11

16

21

26

31

36

41

46

V.S.

53

60

65

70

75

80

85

89

93

98

103

108

113

118

123

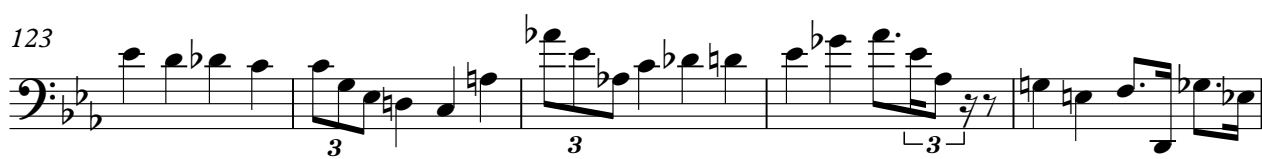

128

133

138

143

148

V.S.

153

158

163

166

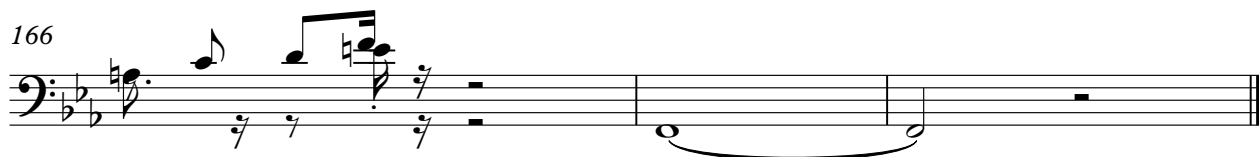

Billy Eckstein - Black Magic
Electric Piano

♩ = 210,000214

6

10

15

19

24

29

33

37

42

46

50

55

59

62

66

70

75

80

85

89

94

99

103

107

111

116

121

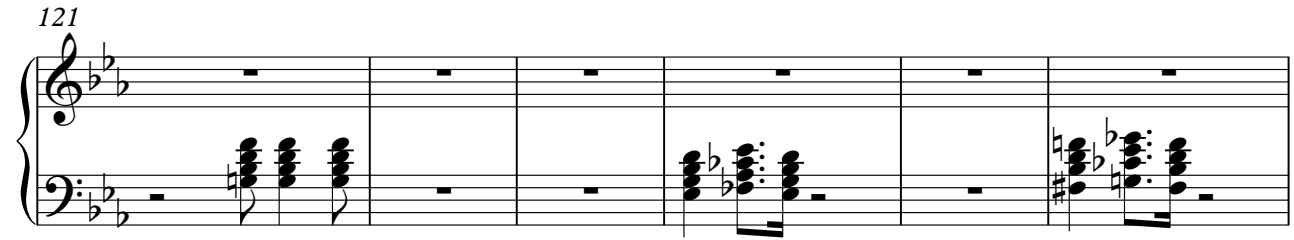

127

130

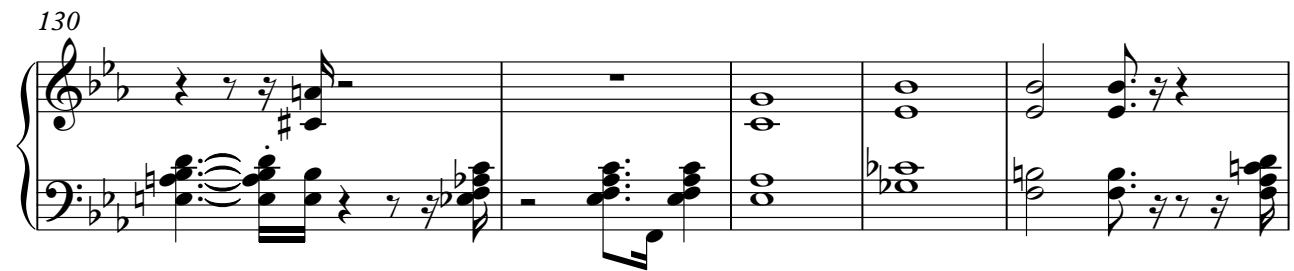

135

139

143

148

153

157

161

165

Billy Eckstein - Black Magic

Pad 7 (Halo)

♩ = 210,000214

2

6

10

13

15

32

38

9

3

50

4

57

3

3

3

61

6

70

4

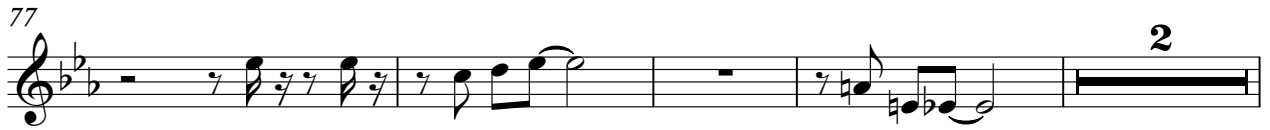

114

118

121

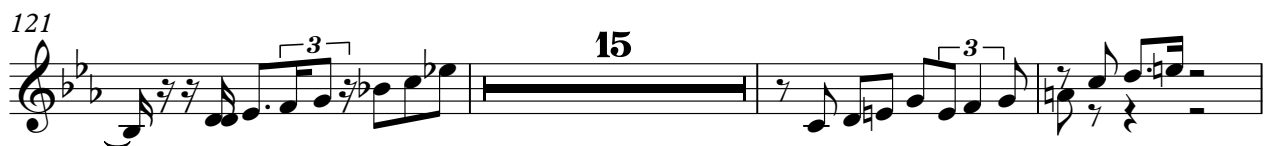

139

149

157

164

166

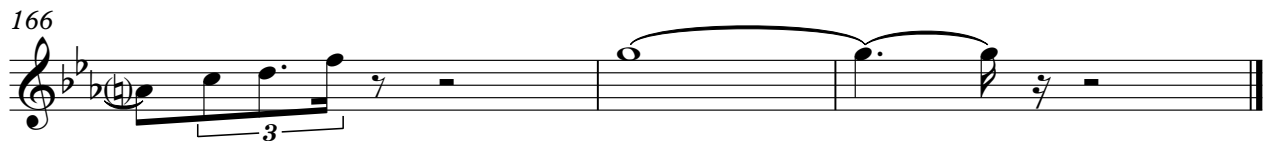

Billy Eckstein - Black Magic

Pad 7 (Halo)

♩ = 210,000214

2

6

10 15

28

34 9

48 3

52 4 3

59 3 6

68 4

77 2

83

87

91

94

97

100

104

107

110

113

117

120

137

143

154

161

165

Billy Eckstein - Black Magic

Pad 7 (Halo)

$\text{♩} = 210,000214$

2

6

10

3

19

32

3

41

4

48

52

4

59

6

68

71

4

77 2

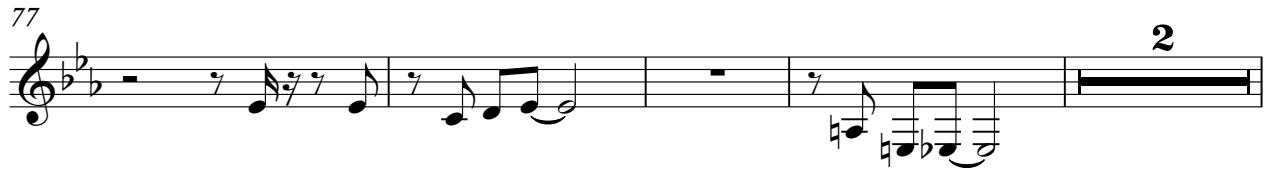

83

87

91

94

97

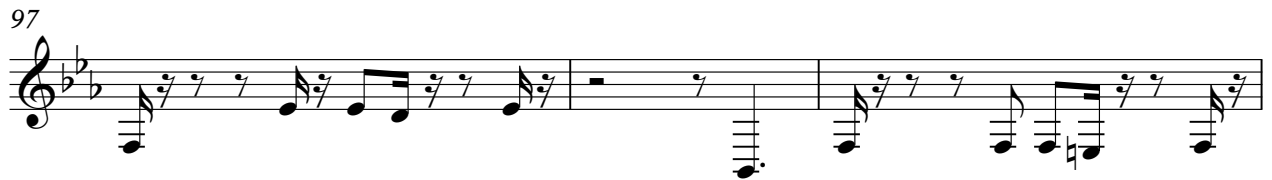

100

103

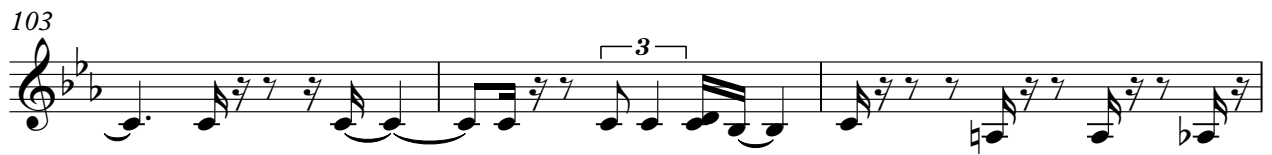

106

109

112

115

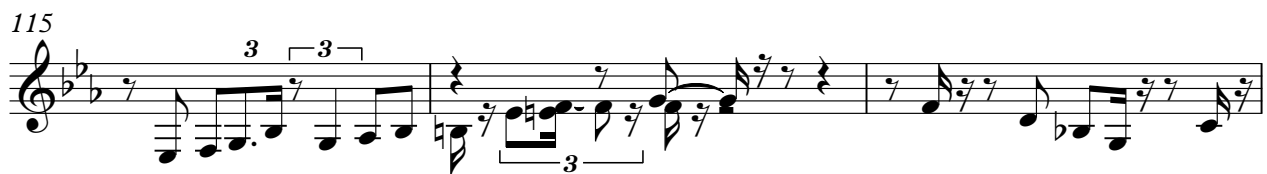

118

121

137

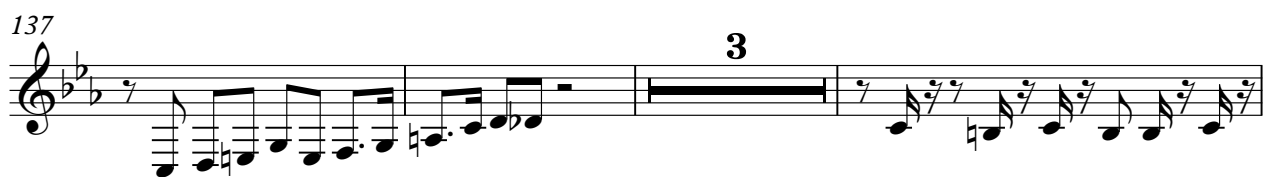

143

154

161

165

