

Billy Field - Bad Habits

♩ = 165,000168

Drums (BB)

Piano (BB)

Bass (BB)

Voice 1 (Melody)

Melody Doubled #1

4

Drums (BB)

Piano (BB)

Bass (BB)

6

Drums (BB)

Piano (BB)

Bass (BB)

Voice 1 (Melody)

Melody Doubled #1

Detailed description of the musical score for measures 6-7: The score is in 4/4 time with a key signature of one sharp (F#). Measure 6: Drums (BB) features a snare drum on the first and third beats, and a bass drum on the second and fourth beats. Piano (BB) has a right-hand part with chords and a left-hand part with a bass line. Bass (BB) has a bass line starting on a half note. Voice 1 (Melody) and Melody Doubled #1 have a vocal line starting on a half note.

8

Drums (BB)

Piano (BB)

Bass (BB)

Voice 1 (Melody)

Melody Doubled #1

Detailed description of the musical score for measures 8-9: The score continues in 4/4 time with a key signature of one sharp (F#). Measure 8: Drums (BB) features a snare drum on the first and third beats, and a bass drum on the second and fourth beats. Piano (BB) has a right-hand part with a triplet of eighth notes and a left-hand part with a bass line. Bass (BB) has a bass line starting on a half note. Voice 1 (Melody) and Melody Doubled #1 have a vocal line starting on a half note.

10

Drums (BB)

Piano (BB)

Bass (BB)

Voice 1 (Melody)

Melody Doubled #1

12

Drums (BB)

Piano (BB)

Bass (BB)

Voice 1 (Melody)

Melody Doubled #1

14

Drums (BB)

Piano (BB)

Bass (BB)

Voice 1 (Melody)

Melody Doubled #1

16

Drums (BB)

Piano (BB)

Bass (BB)

Voice 1 (Melody)

Melody Doubled #1

18

Drums (BB)

Piano (BB)

Bass (BB)

Voice 1 (Melody)

Melody Doubled #1

20

Drums (BB)

Piano (BB)

Bass (BB)

Voice 1 (Melody)

Melody Doubled #1

22

Drums (BB)

Piano (BB)

Bass (BB)

Voice 1 (Melody)

Melody Doubled #1

24

Drums (BB)

Piano (BB)

Bass (BB)

Voice 1 (Melody)

Melody Doubled #1

26

Drums (BB)

Piano (BB)

Bass (BB)

Voice 1 (Melody)

Melody Doubled #1

28

Drums (BB)

Piano (BB)

Bass (BB)

Voice 1 (Melody)

Melody Doubled #1

30

Drums (BB)

Piano (BB)

Bass (BB)

Voice 1 (Melody)

Melody Doubled #1

32

Drums (BB)

Piano (BB)

Bass (BB)

Voice 1 (Melody)

Melody Doubled #1

34

Drums (BB)

Piano (BB)

Bass (BB)

Voice 1 (Melody)

Melody Doubled #1

36

Drums (BB)

Piano (BB)

Bass (BB)

Voice 1 (Melody)

Melody Doubled #1

38

Drums (BB)

Piano (BB)

Bass (BB)

Voice 1 (Melody)

Melody Doubled #1

40

Drums (BB)

Piano (BB)

Bass (BB)

Voice 1 (Melody)

Melody Doubled #1

42

Drums (BB)

Piano (BB)

Bass (BB)

Voice 1 (Melody)

Melody Doubled #1

44

Drums (BB)

Piano (BB)

Bass (BB)

Voice 1 (Melody)

Melody Doubled #1

46

Drums (BB)

Piano (BB)

Bass (BB)

Voice 1 (Melody)

Melody Doubled #1

48

Drums (BB)

Piano (BB)

Bass (BB)

Voice 1 (Melody)

Melody Doubled #1

50

Drums (BB)

Piano (BB)

Bass (BB)

Voice 1 (Melody)

Melody Doubled #1

52

Drums (BB)

Piano (BB)

Bass (BB)

Voice 1 (Melody)

Melody Doubled #1

54

Drums (BB)

Piano (BB)

Bass (BB)

Voice 1 (Melody)

Melody Doubled #1

56

Drums (BB)

Piano (BB)

Bass (BB)

Voice 1 (Melody)

Melody Doubled #1

58

Drums (BB)

Piano (BB)

Bass (BB)

Voice 1 (Melody)

Melody Doubled #1

60

Drums (BB)

Piano (BB)

Bass (BB)

Voice 1 (Melody)

Melody Doubled #1

62

Drums (BB)

Piano (BB)

Bass (BB)

64

Drums (BB)

Piano (BB)

Bass (BB)

66

Drums (BB)

Piano (BB)

Bass (BB)

Voice 1 (Melody)

Melody Doubled #1

68

Drums (BB)

Piano (BB)

Bass (BB)

Voice 1 (Melody)

Melody Doubled #1

70

Drums (BB)

Piano (BB)

Bass (BB)

Voice 1 (Melody)

Melody Doubled #1

72

Drums (BB)

Piano (BB)

Bass (BB)

Voice 1 (Melody)

Melody Doubled #1

74

Drums (BB)

Piano (BB)

Bass (BB)

Voice 1 (Melody)

Melody Doubled #1

76

Drums (BB)

Piano (BB)

Bass (BB)

Voice 1 (Melody)

Melody Doubled #1

Drums (BB)

Piano (BB)

Bass (BB)

Voice 1 (Melody)

Melody Doubled #1

Drums (BB)

Piano (BB)

Bass (BB)

Voice 1 (Melody)

Melody Doubled #1

82

Drums (BB)

Piano (BB)

Bass (BB)

Voice 1 (Melody)

Melody Doubled #1

84

Drums (BB)

Piano (BB)

Bass (BB)

Voice 1 (Melody)

Melody Doubled #1

86

Drums (BB)

Piano (BB)

Bass (BB)

Voice 1 (Melody)

Melody Doubled #1

88

Drums (BB)

Piano (BB)

Bass (BB)

Voice 1 (Melody)

Melody Doubled #1

90

Drums (BB)

Piano (BB)

Bass (BB)

Voice 1 (Melody)

Melody Doubled #1

92

Drums (BB)

Piano (BB)

Bass (BB)

Voice 1 (Melody)

Melody Doubled #1

94

Drums (BB)

Piano (BB)

Bass (BB)

Voice 1 (Melody)

Melody Doubled #1

96

Drums (BB)

Piano (BB)

Bass (BB)

Voice 1 (Melody)

Melody Doubled #1

98

Drums (BB)

Piano (BB)

Bass (BB)

Voice 1 (Melody)

Melody Doubled #1

100

Drums (BB)

Piano (BB)

Bass (BB)

Voice 1 (Melody)

Melody Doubled #1

102

Drums (BB)

Piano (BB)

Bass (BB)

Voice 1 (Melody)

Melody Doubled #1

104

Drums (BB)

Piano (BB)

Bass (BB)

Voice 1 (Melody)

Melody Doubled #1

105

Drums (BB)

Piano (BB)

Bass (BB)

Voice 1 (Melody)

Melody Doubled #1

107

Drums (BB)

Piano (BB)

Bass (BB)

Voice 1 (Melody)

Melody Doubled #1

109

Drums (BB)

Piano (BB)

Bass (BB)

Voice 1 (Melody)

Melody Doubled #1

111

Drums (BB)

Piano (BB)

Bass (BB)

Voice 1 (Melody)

Melody Doubled #1

113

Drums (BB)

Piano (BB)

Bass (BB)

Voice 1 (Melody)

Melody Doubled #1

115

Drums (BB)

Piano (BB)

Bass (BB)

Voice 1 (Melody)

Melody Doubled #1

117

Drums (BB)

Piano (BB)

Bass (BB)

Voice 1 (Melody)

Melody Doubled #1

119

Drums (BB)

Piano (BB)

Bass (BB)

Voice 1 (Melody)

Melody Doubled #1

121

Drums (BB)

Piano (BB)

Bass (BB)

Voice 1 (Melody)

Melody Doubled #1

123

Drums (BB)

Piano (BB)

Bass (BB)

Billy Field - Bad Habits

Drums (BB)

♩ = 165,000168

6

11

15

18

22

26

30

34

38

V.S.

42

46

51

55

58

61

65

69

74

78

82

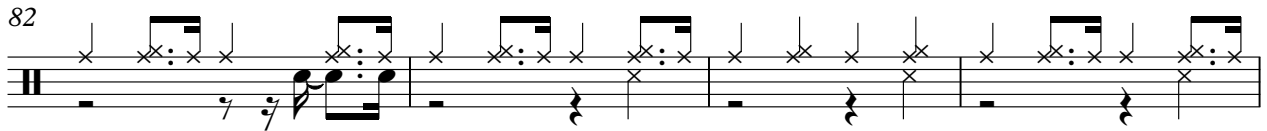

86

90

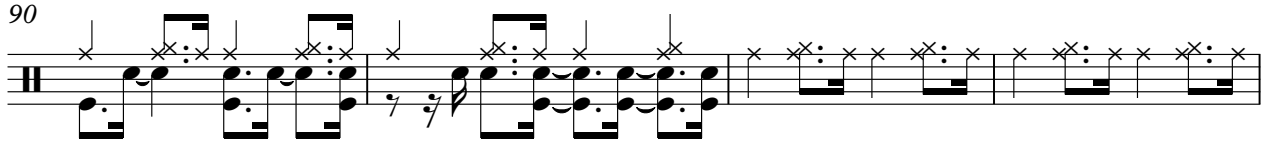

94

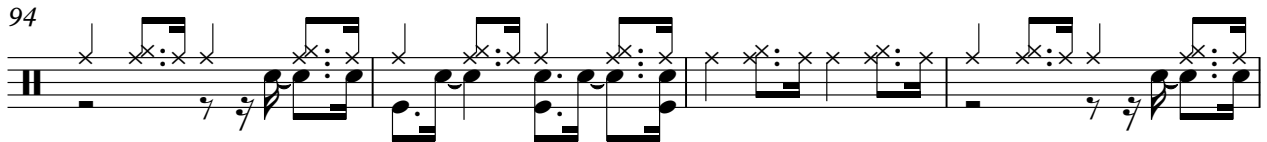

98

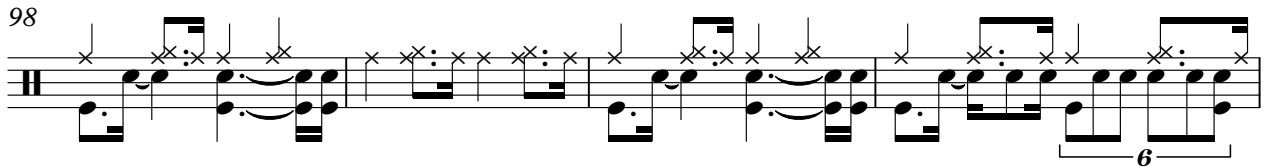

102

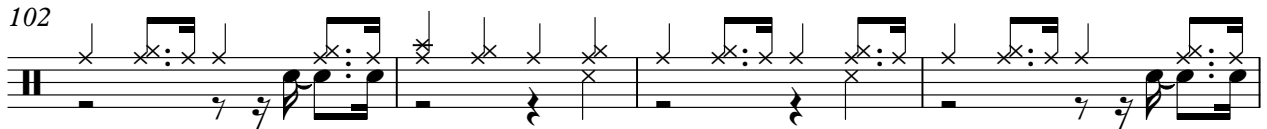

106

111

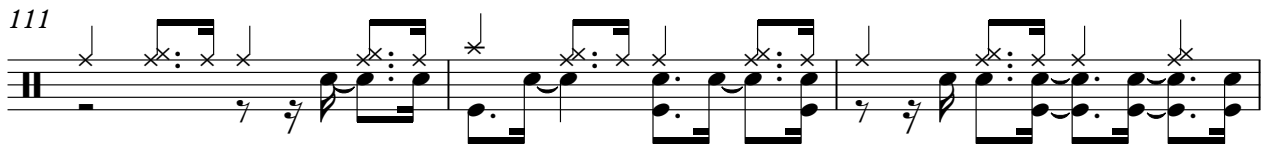

114

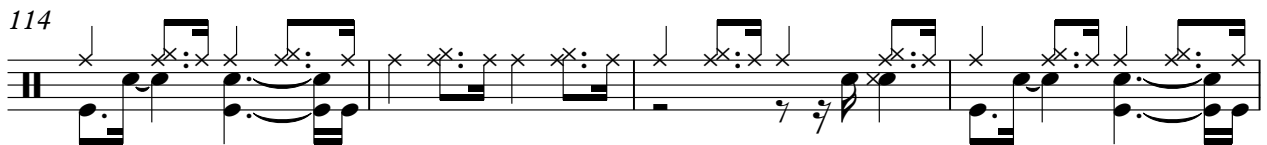

118

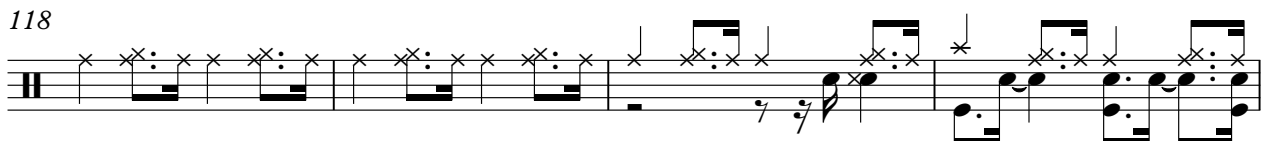

V.S.

4

Drums (BB)

122

♩ = 165,000168

46

50

53

56

60

64

68

72

75

78

81

85

89

93

97

102

106

110

V.S.

Billy Field - Bad Habits

Bass (BB)

♩ = 165,000168

2

7

12

17

22

27

33

38

43

47

V.S.

51

57

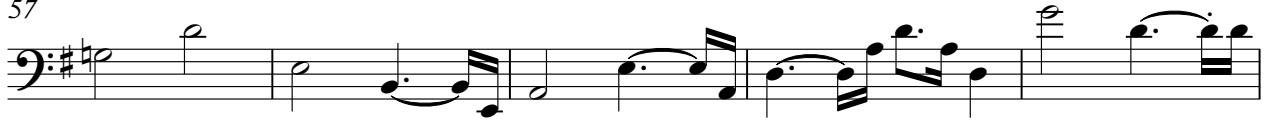

62

67

72

78

84

89

95

100

105

109

114

120

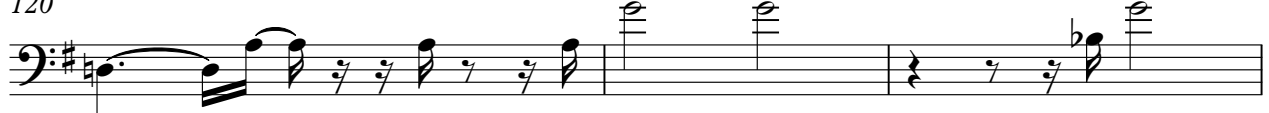

123

Billy Field - Bad Habits

Voice 1 (Melody)

♩ = 165,000168

5

9

13

17

21

26

30

34

38

42

V.S.

Voice 1 (Melody)

90

94

98

102

105

109

113

117

120

Billy Field - Bad Habits

Melody Doubled #1

♩ = 165,000168

5

9

13

17

21

26

30

34

38

42

V.S.

45

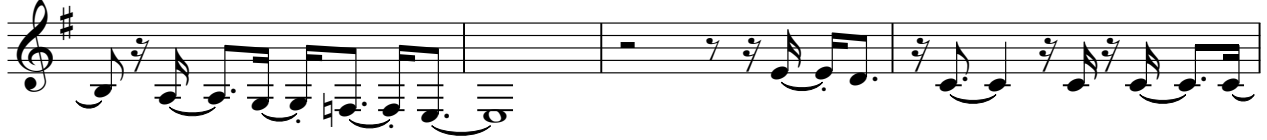

49

52

56

61

68

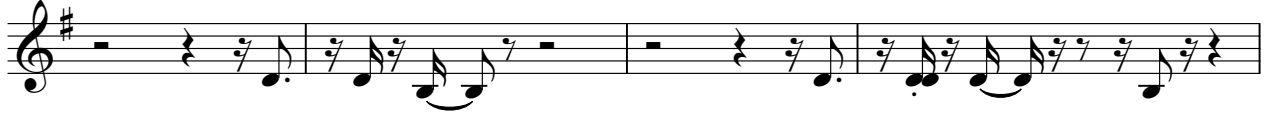

72

76

80

85

