

# Billy Idol - To Be A Lover

♩ = 132,001587

6

CLOSED H.H

OPEN HIHAT

VIBRAPHONE

ACOU BASS

FRETLESS

SYNBASS 2

SYNBASS 1

8

CLOSED H.H

VIBRAPHONE

ACOU BASS

FRETLESS

SYNBASS 2

SYNBASS 1

10

SNARE DRUM

SNARE DRUM

CLOSED H.H

VIBRAPHONE

ACOU BASS

FRETLESS

SYNBASS 2

SYNBASS 1

12

SNARE DRUM

SNARE DRUM

CLOSED H.H

VIBRAPHONE

ACOU BASS

FRETLESS

SYNBASS 2

SYNBASS 1

14

SNARE DRUM

SNARE DRUM

CLOSED H.H

OPEN HIHAT

VIBRAPHONE

ACOU BASS

FRETLESS

SYNBASS 2

SYNBASS 1

16

SNARE DRUM

SNARE DRUM

CLOSED H.H

VIBRAPHONE

ACOU BASS

FRETLESS

SYNBASS 2

SYNBASS 1

Detailed description of the musical score: The score is for a drum and bass ensemble. It begins at measure 16. The top three staves are for percussion: two snare drums and closed hi-hats. The snare drums play a pattern of quarter notes and eighth notes. The closed hi-hats play a steady eighth-note pattern. The vibraphone part is in the treble clef and features a melodic line with some sustained notes. The acoustic bass and fretless bass parts are in the bass clef and play a fast, repetitive eighth-note pattern. The two synth bass parts are in the treble clef and play a harmonic accompaniment with sustained notes.

18

SNARE DRUM

SNARE DRUM

CLOSED H.H

OPEN HIHAT

VIBRAPHONE

ACOU BASS

FRETLESS

SYNBASS 2

BRASS 1

SYNBASS 1

20

SNARE DRUM

SNARE DRUM

CLOSED H.H

VIBRAPHONE

ACOU BASS

FRETLESS

SYNBASS 2

BRASS 1

SYNBASS 1

Detailed description of the musical score: The score is for page 8, starting at measure 20. It consists of eight staves. The top two staves are labeled 'SNARE DRUM' and represent a pair of snare drums. The third staff is 'CLOSED H.H.' (Closed Hi-Hat), showing a consistent eighth-note pattern with 'x' marks above the notes. The fourth staff is 'VIBRAPHONE', showing a melodic line with sustained notes. The fifth and sixth staves are 'ACOU BASS' and 'FRETLESS', both showing a steady eighth-note bass line. The seventh and eighth staves are 'SYNBASS 2' and 'SYNBASS 1', showing sustained chordal accompaniment. The key signature has one flat (B-flat), and the time signature is 4/4.

22

SNARE DRUM

SNARE DRUM

CLOSED H.H

OPEN HIHAT

VIBRAPHONE

ACOU BASS

FRETLESS

SYNBRASS 2

BRASS 1

SYNBRASS 1

24

SNARE DRUM

SNARE DRUM

CLOSED H.H

VIBRAPHONE

ACOU BASS

FRETLESS

SYNBASS 2

BRASS 1

SYNBASS 1

25

SNARE DRUM

SNARE DRUM

CLOSED H.H

VIBRAPHONE

ACOU BASS

FRETLESS

SYNBASS 2

BRASS 1

SYNBASS 1

26

SNARE DRUM

SNARE DRUM

CLOSED H.H

OPEN HIHAT

VIBRAPHONE

ACOU BASS

FRETLESS

SYNBASS 2

BRASS 1

SYNBASS 1

28

SNARE DRUM

SNARE DRUM

CLOSED H.H

VIBRAPHONE

ACOU BASS

FRETLESS

ORGAN 3

SYNBASS 2

BRASS 1

SYNBASS 1

30

SNARE DRUM

SNARE DRUM

CLOSED H.H

OPEN HIHAT

VIBRAPHONE

ACOU BASS

FRETLESS

ORGAN 3

SYNBASS 2

BRASS 1

SYNBASS 1

32

SNARE DRUM

SNARE DRUM

CLOSED H.H

VIBRAPHONE

ACOU BASS

FRETLESS

ORGAN 3

SYNBRASS 2

BRASS 1

SYNBRASS 1

34

36

SNARE DRUM

SNARE DRUM

CLOSED H.H

VIBRAPHONE

ACOU BASS

FRETLESS

ORGAN 3

SYNBASS 2

BRASS 1

SYNBASS 1

38

SNARE DRUM

SNARE DRUM

CLOSED H.H

OPEN HIHAT

VIBRAPHONE

ACOU BASS

FRETLESS

ORGAN 3

SYNBASS 2

BRASS 1

SYNBASS 1

40

SNARE DRUM

SNARE DRUM

CLOSED H.H

VIBRAPHONE

ACOU BASS

FRETLESS

ORGAN 3

SYNBASS 2

BRASS 1

SYNBASS 1

42

SNARE DRUM

SNARE DRUM

CLOSED H.H

OPEN HIHAT

VIBRAPHONE

ACOU BASS

FRETLESS

ORGAN 3

SYNBASS 2

BRASS 1

SYNBASS 1

44

SNARE DRUM

SNARE DRUM

CLOSED H.H

VIBRAPHONE

ACOU BASS

FRETLESS

ORGAN 3

SYNBASS 2

BRASS 1

SYNBASS 1

46

SNARE DRUM

SNARE DRUM

CLOSED H.H

OPEN HIHAT

VIBRAPHONE

ACOU BASS

FRETLESS

ORGAN 3

SYNBRASS 2

BRASS 1

SYNBRASS 1

STRINGS

48

- VIBRAPHONE:** Features melodic lines with slurs and ties, primarily in the right hand.
- ORGAN 3, SYNBRASS 2, BRASS 1, SYNBRASS 1, and STRINGS:** These parts are shown with sustained notes and slurs, indicating a harmonic accompaniment.

50

SNARE DRUM

SNARE DRUM

CLOSED H.H

OPEN HIHAT

VIBRAPHONE

ACOU BASS

FRETLESS

ORGAN 3

SYNBRASS 2

BRASS 1

SYNBRASS 1

STRINGS

A.PIANO 2

51

SNARE DRUM

SNARE DRUM

CLOSED H.H

VIBRAPHONE

ACOU BASS

FRETLESS

SYNBASS 2

BRASS 1

SYNBASS 1

STRINGS

A.PIANO 2

52

SNARE DRUM

SNARE DRUM

CLOSED H.H

VIBRAPHONE

ACOU BASS

FRETLESS

SYNBRASS 2

BRASS 1

SYNBRASS 1

STRINGS

A.PIANO 2

53

SNARE DRUM

SNARE DRUM

CLOSED H.H

VIBRAPHONE

ACOU BASS

FRETLESS

SYNBRASS 2

BRASS 1

SYNBRASS 1

STRINGS

A.PIANO 2

Detailed description of the musical score: The score is for page 27, starting at measure 53. It features ten staves. The top two staves are labeled 'SNARE DRUM'. The third staff is 'CLOSED H.H' (Closed Hi-Hat), showing a series of 'x' marks indicating hits. The fourth staff is 'VIBRAPHONE', showing a melodic line with a long sustain. The fifth and sixth staves are 'ACOU BASS' and 'FRETLESS', both showing a rhythmic pattern of eighth notes with accents. The seventh staff is 'SYNBRASS 2', showing a sustained chord. The eighth staff is 'BRASS 1', showing a sustained chord. The ninth staff is 'SYNBRASS 1', showing a sustained chord. The tenth staff is 'STRINGS', showing a sustained chord. The eleventh staff is 'A.PIANO 2', showing a melodic line with chords and a final note.

54

SNARE DRUM

SNARE DRUM

CLOSED H.H

OPEN HIHAT

VIBRAPHONE

ACOU BASS

FRETLESS

SYNBRASS 2

BRASS 1

SYNBRASS 1

STRINGS

A.PIANO 2

55

SNARE DRUM

SNARE DRUM

CLOSED H.H

VIBRAPHONE

ACOU BASS

FRETLESS

SYNBRASS 2

BRASS 1

SYNBRASS 1

STRINGS

A.PIANO 2

56

SNARE DRUM

SNARE DRUM

CLOSED H.H

VIBRAPHONE

ACOU BASS

FRETLESS

SYNBASS 2

BRASS 1

SYNBASS 1

STRINGS

A.PIANO 2

57

SNARE DRUM

SNARE DRUM

CLOSED H.H

VIBRAPHONE

ACOU BASS

FRETLESS

SYNBASS 2

BRASS 1

SYNBASS 1

STRINGS

A.PIANO 2

58

SNARE DRUM

SNARE DRUM

CLOSED H.H

OPEN HIHAT

VIBRAPHONE

ACOU BASS

FRETLESS

SYNBRASS 2

BRASS 1

SYNBRASS 1

STRINGS

A.PIANO 2

60

SNARE DRUM

SNARE DRUM

CLOSED H.H

VIBRAPHONE

ACOU BASS

FRETLESS

ORGAN 3

SYNBASS 2

BRASS 1

SYNBASS 1

A.PIANO 2

62

SNARE DRUM

SNARE DRUM

CLOSED H.H

OPEN HIHAT

VIBRAPHONE

ACOU BASS

FRETLESS

ORGAN 3

SYNBRASS 2

BRASS 1

SYNBRASS 1

A.PIANO 2

Detailed description of the musical score: The score is for page 34, starting at measure 62. It features a variety of instruments. The top section includes two SNARE DRUM parts, CLOSED H.H. (Closed Hi-Hat) with 'x' marks, and OPEN HIHAT. The middle section includes VIBRAPHONE, ACOU BASS, and FRETLESS. The lower section includes ORGAN 3, SYNBRASS 2, BRASS 1, SYNBRASS 1, and A.PIANO 2. The notation is complex, with many notes, rests, and dynamic markings.

64

SNARE DRUM

SNARE DRUM

CLOSED H.H

VIBRAPHONE

ACOU BASS

FRETLESS

ORGAN 3

SYNBRASS 2

BRASS 1

SYNBRASS 1

A.PIANO 2

66

SNARE DRUM

SNARE DRUM

CLOSED H.H

OPEN HIHAT

VIBRAPHONE

ACOU BASS

FRETLESS

ORGAN 3

SYNBASS 2

BRASS 1

SYNBASS 1

A.PIANO 2

68

SNARE DRUM

SNARE DRUM

CLOSED H.H

VIBRAPHONE

ACOU BASS

FRETLESS

ORGAN 3

SYNBASS 2

BRASS 1

SYNBASS 1

A.PIANO 2

70

SNARE DRUM

SNARE DRUM

CLOSED H.H

OPEN HIHAT

VIBRAPHONE

ACOU BASS

FRETLESS

ORGAN 3

SYNBRASS 2

BRASS 1

SYNBRASS 1

A.PIANO 2

72

SNARE DRUM

SNARE DRUM

CLOSED H.H

VIBRAPHONE

ACOU BASS

FRETLESS

ORGAN 3

SYNBASS 2

BRASS 1

SYNBASS 1

A.PIANO 2

74

SNARE DRUM

SNARE DRUM

CLOSED H.H

OPEN HIHAT

VIBRAPHONE

ACOU BASS

FRETLESS

ORGAN 3

SYNBASS 2

BRASS 1

SYNBASS 1

A.PIANO 2

76

SNARE DRUM

SNARE DRUM

CLOSED H.H

VIBRAPHONE

ACOU BASS

FRETLESS

ORGAN 3

SYNBRASS 2

BRASS 1

SYNBRASS 1

A.PIANO 2

78

SNARE DRUM

SNARE DRUM

CLOSED H.H

OPEN HIHAT

VIBRAPHONE

ACOU BASS

FRETLESS

ORGAN 3

SYNBRASS 2

BRASS 1

SYNBRASS 1

A.PIANO 2

80

SNARE DRUM

SNARE DRUM

CLOSED H.H

VIBRAPHONE

ACOU BASS

FRETLESS

ORGAN 3

SYNBASS 2

BRASS 1

SYNBASS 1

A.PIANO 2

81

SNARE DRUM

SNARE DRUM

CLOSED H.H

VIBRAPHONE

ACOU BASS

FRETLESS

ORGAN 3

SYNBASS 2

BRASS 1

SYNBASS 1

A.PIANO 2

82

SNARE DRUM

SNARE DRUM

CLOSED H.H

OPEN HIHAT

VIBRAPHONE

ACOU BASS

FRETLESS

ORGAN 3

SYNBRASS 2

BRASS 1

SYNBRASS 1

A.PIANO 2

84

SNARE DRUM

SNARE DRUM

CLOSED H.H

VIBRAPHONE

ACOU BASS

FRETLESS

ORGAN 3

SYNBASS 2

BRASS 1

SYNBASS 1

A.PIANO 2

86

SNARE DRUM

SNARE DRUM

CLOSED H.H

OPEN HIHAT

VIBRAPHONE

ACOU BASS

FRETLESS

ORGAN 3

SYNBRASS 2

BRASS 1

SYNBRASS 1

A.PIANO 2

88

SNARE DRUM

SNARE DRUM

CLOSED H.H

VIBRAPHONE

ACOU BASS

FRETLESS

ORGAN 3

SYNBASS 2

BRASS 1

SYNBASS 1

A.PIANO 2

90

SNARE DRUM

SNARE DRUM

CLOSED H.H

OPEN HIHAT

HANDCLAP

VIBRAPHONE

ACOU BASS

FRETLESS

ORGAN 3

SYNBASS 2

BRASS 1

SYNBASS 1

A.PIANO 2

93

SNARE DRUM

SNARE DRUM

CLOSED H.H

OPEN HIHAT

HANDCLAP

VIBRAPHONE

ACOU BASS

FRETLESS

ORGAN 3

SYNBASS 2

BRASS 1

SYNBASS 1

A.PIANO 2

95

SNARE DRUM

SNARE DRUM

CLOSED H.H

HANDCLAP

VIBRAPHONE

ACOU BASS

FRETLESS

ORGAN 3

SYNBASS 2

BRASS 1

SYNBASS 1

A.PIANO 2

97

SNARE DRUM

SNARE DRUM

CLOSED H.H

OPEN HIHAT

HANDCLAP

VIBRAPHONE

ACOU BASS

FRETLESS

ORGAN 3

SYNBRASS 2

BRASS 1

SYNBRASS 1

A.PIANO 2

Detailed description of the musical score: The score is for page 52, starting at measure 97. It features a variety of instruments. The percussion section includes two SNARE DRUM parts, CLOSED H.H. (Closed Hi-Hat), OPEN HIHAT, and HANDCLAP. The melodic and harmonic sections include VIBRAPHONE, ACOU BASS (Acoustic Bass), FRETLESS (Fretless Bass), ORGAN 3, SYNBRASS 2 (Synthesizer Brass 2), BRASS 1, SYNBRASS 1 (Synthesizer Brass 1), and A.PIANO 2 (Acoustic Piano 2). The notation includes various rhythmic patterns, rests, and melodic lines across multiple staves.

99

SNARE DRUM

SNARE DRUM

CLOSED H.H

VIBRAPHONE

ACOU BASS

FRETLESS

ORGAN 3

SYNBASS 2

BRASS 1

SYNBASS 1

A.PIANO 2

101

SNARE DRUM

SNARE DRUM

CLOSED H.H

OPEN HIHAT

VIBRAPHONE

ACOU BASS

FRETLESS

ORGAN 3

SYNBRASS 2

BRASS 1

SYNBRASS 1

A.PIANO 2

103

SNARE DRUM

SNARE DRUM

CLOSED H.H

VIBRAPHONE

ACOU BASS

FRETLESS

ORGAN 3

SYNBASS 2

BRASS 1

SYNBASS 1

A.PIANO 2

105

SNARE DRUM

SNARE DRUM

CLOSED H.H

VIBRAPHONE

ACOU BASS

FRETLESS

ORGAN 3

SYNBRASS 2

BRASS 1

SYNBRASS 1

A.PIANO 2

106

SNARE DRUM

SNARE DRUM

CLOSED H.H

OPEN HIHAT

VIBRAPHONE

ACOU BASS

FRETLESS

ORGAN 3

SYNBRASS 2

BRASS 1

SYNBRASS 1

A.PIANO 2

108

SNARE DRUM

SNARE DRUM

CLOSED H.H

ACOU BASS

FRETLESS

110

SNARE DRUM

SNARE DRUM

CLOSED H.H

OPEN HIHAT

ACOU BASS

FRETLESS

112

SNARE DRUM

SNARE DRUM

CLOSED H.H

ACOU BASS

FRETLESS

114

SNARE DRUM

SNARE DRUM

CLOSED H.H

OPEN HIHAT

VIBRAPHONE

ACOU BASS

FRETLESS

BRASS 1

A.PIANO 2

116

SNARE DRUM

SNARE DRUM

CLOSED H.H

VIBRAPHONE

ACOU BASS

FRETLESS

BRASS 1

A.PIANO 2

118

SNARE DRUM

SNARE DRUM

CLOSED H.H

OPEN HIHAT

VIBRAPHONE

ACOU BASS

FRETLESS

BRASS 1

A.PIANO 2

120

SNARE DRUM

SNARE DRUM

CLOSED H.H

VIBRAPHONE

ACOU BASS

FRETLESS

BRASS 1

A.PIANO 2

124

SNARE DRUM

SNARE DRUM

CLOSED H.H

VIBRAPHONE

ACOU BASS

FRETLESS

ORGAN 3

SYNBASS 2

BRASS 1

SYNBASS 1

A.PIANO 2

126

SNARE DRUM

SNARE DRUM

CLOSED H.H

OPEN HIHAT

VIBRAPHONE

ACOU BASS

FRETLESS

ORGAN 3

SYNBRASS 2

BRASS 1

SYNBRASS 1

A.PIANO 2

Detailed description of the musical score: The score is for page 66, starting at measure 126. It features a variety of instruments. The drum kit includes two snare drums, closed hi-hats, and an open hi-hat. The vibraphone plays a melodic line with sustained notes. The acoustic bass and fretless bass play a walking bass line. The organ 3 part is a complex, multi-voiced texture. The brass section includes two synth brass parts and a real brass part. The piano part is a complex, multi-voiced texture. The score is written in a standard musical notation style with a key signature of one flat and a 4/4 time signature.

128

SNARE DRUM

SNARE DRUM

CLOSED H.H

VIBRAPHONE

ACOU BASS

FRETLESS

ORGAN 3

SYNBASS 2

BRASS 1

SYNBASS 1

A.PIANO 2

130

SNARE DRUM

SNARE DRUM

CLOSED H.H

OPEN HIHAT

VIBRAPHONE

ACOU BASS

FRETLESS

ORGAN 3

SYNBRASS 2

BRASS 1

SYNBRASS 1

A.PIANO 2

131

SNARE DRUM

SNARE DRUM

CLOSED H.H

VIBRAPHONE

ACOU BASS

FRETLESS

ORGAN 3

SYNBASS 2

BRASS 1

SYNBASS 1

A.PIANO 2

133

SNARE DRUM

SNARE DRUM

CLOSED H.H

OPEN HIHAT

VIBRAPHONE

ACOU BASS

FRETLESS

ORGAN 3

SYNBASS 2

BRASS 1

SYNBASS 1

A.PIANO 2

135

SNARE DRUM

SNARE DRUM

CLOSED H.H

VIBRAPHONE

ACOU BASS

FRETLESS

ORGAN 3

SYNBASS 2

BRASS 1

SYNBASS 1

A.PIANO 2

137

SNARE DRUM

SNARE DRUM

CLOSED H.H

VIBRAPHONE

ACOU BASS

FRETLESS

ORGAN 3

SYNBRASS 2

BRASS 1

SYNBRASS 1

A.PIANO 2

139

SNARE DRUM

SNARE DRUM

CLOSED H.H

VIBRAPHONE

ACOU BASS

FRETLESS

ORGAN 3

SYNBASS 2

BRASS 1

SYNBASS 1

A.PIANO 2

141

SNARE DRUM

SNARE DRUM

CLOSED H.H

OPEN HIHAT

HANDCLAP

VIBRAPHONE

ACOU BASS

FRETLESS

ORGAN 3

SYNBASS 2

BRASS 1

SYNBASS 1

A.PIANO 2

144

SNARE DRUM

SNARE DRUM

CLOSED H.H

HANDCLAP

VIBRAPHONE

ACOU BASS

FRETLESS

ORGAN 3

SYNBASS 2

BRASS 1

SYNBASS 1

A.PIANO 2

146

SNARE DRUM

SNARE DRUM

CLOSED H.H

OPEN HIHAT

HANDCLAP

VIBRAPHONE

ACOU BASS

FRETLESS

ORGAN 3

SYNBASS 2

BRASS 1

SYNBASS 1

A.PIANO 2

148

SNARE DRUM

SNARE DRUM

CLOSED H.H

HANDCLAP

VIBRAPHONE

ACOU BASS

FRETLESS

ORGAN 3

SYNBASS 2

BRASS 1

SYNBASS 1

A.PIANO 2

150

SNARE DRUM

SNARE DRUM

CLOSED H.H

OPEN HIHAT

HANDCLAP

VIBRAPHONE

ACOU BASS

FRETLESS

ORGAN 3

SYNBRASS 2

BRASS 1

SYNBRASS 1

A.PIANO 2

152

SNARE DRUM

SNARE DRUM

CLOSED H.H

HANDCLAP

VIBRAPHONE

ACOU BASS

FRETLESS

ORGAN 3

SYNBASS 2

BRASS 1

SYNBASS 1

A.PIANO 2

154

SNARE DRUM

SNARE DRUM

CLOSED H.H

OPEN HIHAT

HANDCLAP

VIBRAPHONE

ACOU BASS

FRETLESS

ORGAN 3

SYNBASS 2

BRASS 1

SYNBASS 1

A.PIANO 2

156

SNARE DRUM

SNARE DRUM

CLOSED H.H

HANDCLAP

VIBRAPHONE

ACOU BASS

FRETLESS

ORGAN 3

SYNBRASS 2

BRASS 1

SYNBRASS 1

A.PIANO 2

158

SNARE DRUM

SNARE DRUM

CLOSED H.H

OPEN HIHAT

HANDCLAP

VIBRAPHONE

ACOU BASS

FRETLESS

ORGAN 3

SYNBASS 2

BRASS 1

SYNBASS 1

A.PIANO 2

160

SNARE DRUM

SNARE DRUM

CLOSED H.H

HANDCLAP

VIBRAPHONE

ACOU BASS

FRETLESS

ORGAN 3

SYNBASS 2

BRASS 1

SYNBASS 1

A.PIANO 2

162

SNARE DRUM

SNARE DRUM

CLOSED H.H

OPEN HIHAT

HANDCLAP

VIBRAPHONE

ACOU BASS

FRETLESS

ORGAN 3

SYNBASS 2

BRASS 1

SYNBASS 1

A.PIANO 2

164

SNARE DRUM

SNARE DRUM

CLOSED H.H

HANDCLAP

VIBRAPHONE

ACOU BASS

FRETLESS

ORGAN 3

SYNBASS 2

BRASS 1

SYNBASS 1

A.PIANO 2

166

SNARE DRUM

SNARE DRUM

CLOSED H.H

OPEN HIHAT

HANDCLAP

VIBRAPHONE

ACOU BASS

FRETLESS

ORGAN 3

SYNBRASS 2

BRASS 1

SYNBRASS 1

A.PIANO 2

168

SNARE DRUM

SNARE DRUM

CLOSED H.H

HANDCLAP

VIBRAPHONE

ACOU BASS

FRETLESS

ORGAN 3

SYNBASS 2

BRASS 1

SYNBASS 1

A.PIANO 2

170

SNARE DRUM

SNARE DRUM

CLOSED H.H

OPEN HIHAT

HANDCLAP

VIBRAPHONE

ACOU BASS

FRETLESS

ORGAN 3

SYNBASS 2

BRASS 1

SYNBASS 1

A.PIANO 2

172

SNARE DRUM

SNARE DRUM

CLOSED H.H

HANDCLAP

VIBRAPHONE

ACOU BASS

FRETLESS

ORGAN 3

SYNBRASS 2

BRASS 1

SYNBRASS 1

A.PIANO 2

174

SNARE DRUM

SNARE DRUM

CLOSED H.H

OPEN HIHAT

CRASH CYMB

HANDCLAP

VIBRAPHONE

ACOU BASS

FRETLESS

ORGAN 3

SYNBASS 2

BRASS 1

SYNBASS 1

A.PIANO 2

176

SNARE DRUM

SNARE DRUM

CLOSED H.H

CRASH CYMB

ACOU BASS

FRETLESS

ORGAN 3

SYNBRASS 2

SYNBRASS 1

A.PIANO 2

179

SNARE DRUM

SNARE DRUM

Billy Idol - To Be A Lover

♩ = 132,001587

9

13

17

21

25

29

33

37

41

45

V.S.

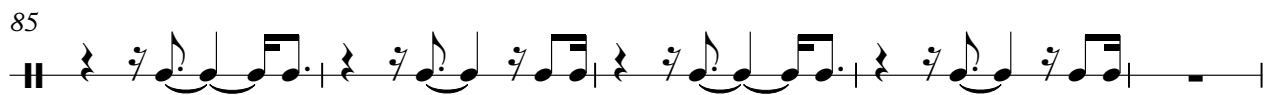
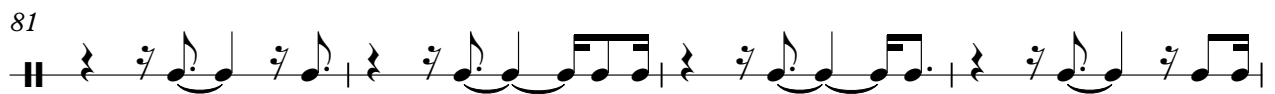
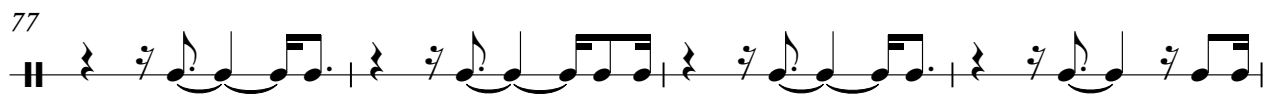
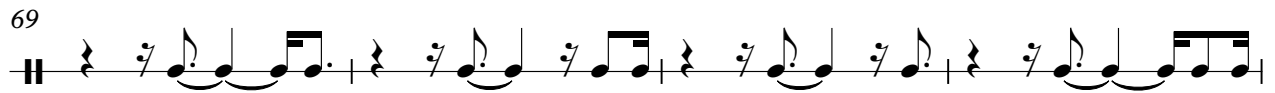
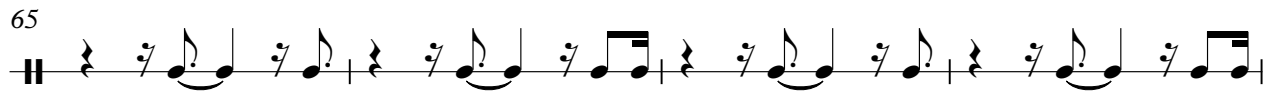
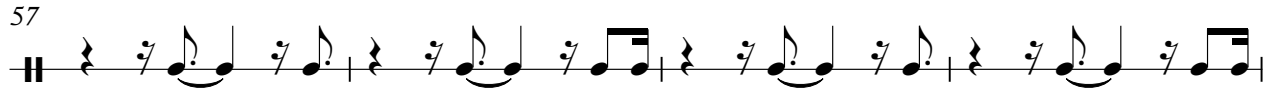
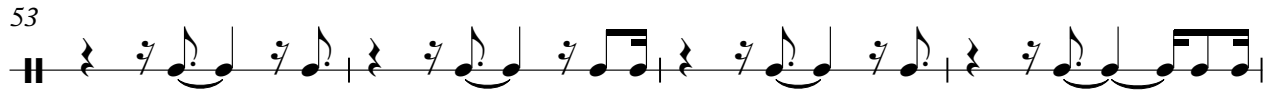
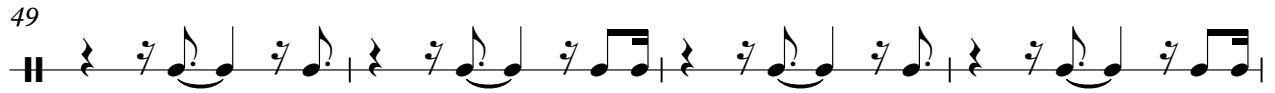

## SNARE DRUM

3

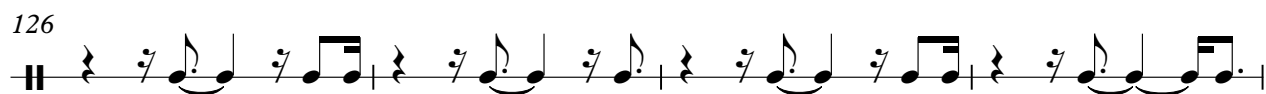
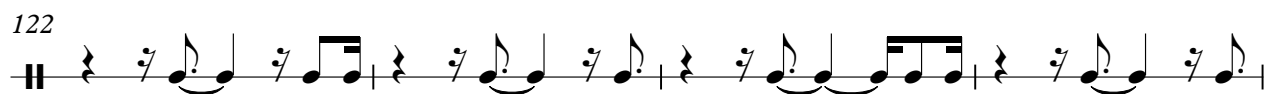
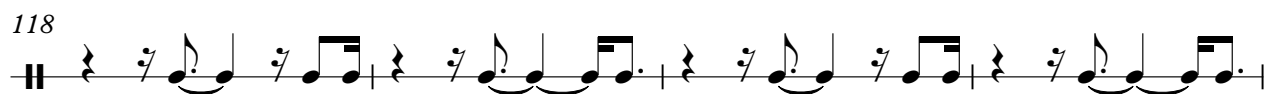
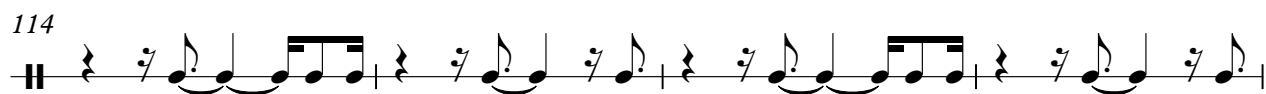
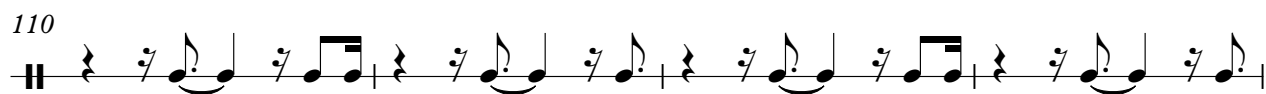
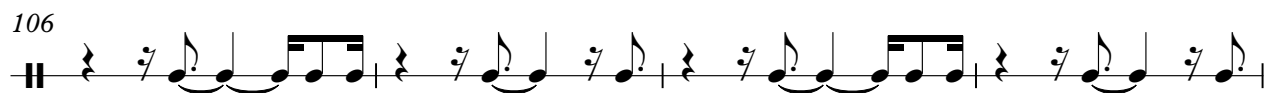
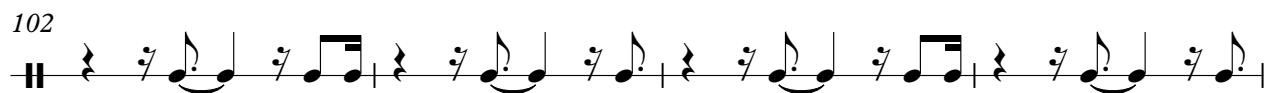

V.S.

130

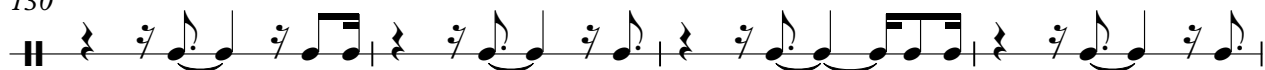

134

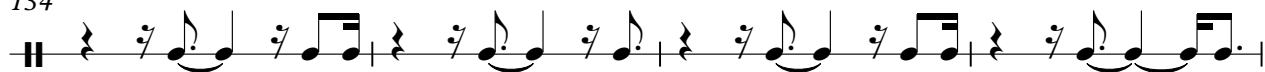

138

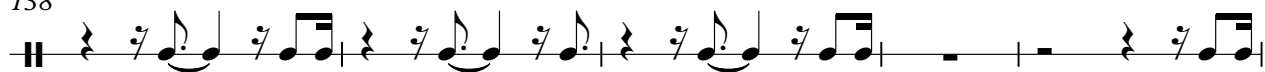

143

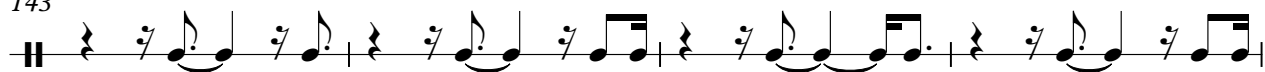

147

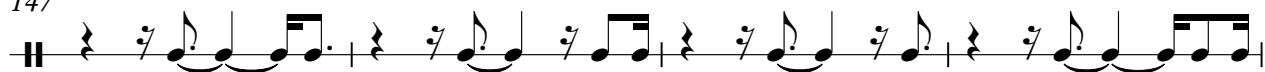

151

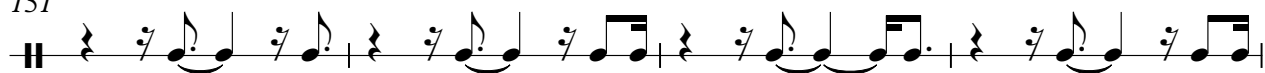

155

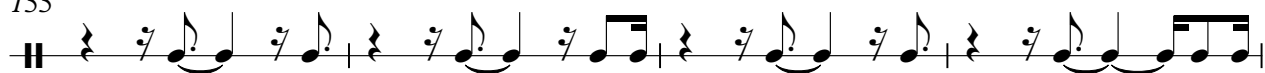

159

163

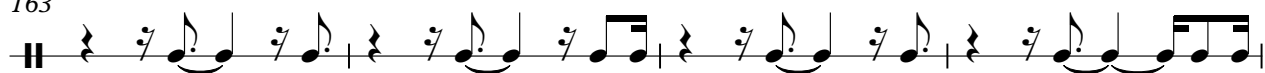

167

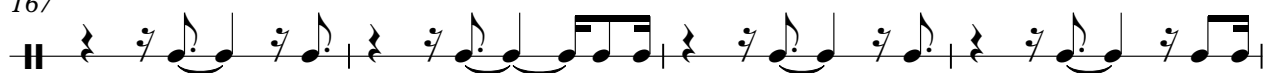

SNARE DRUM

171

174

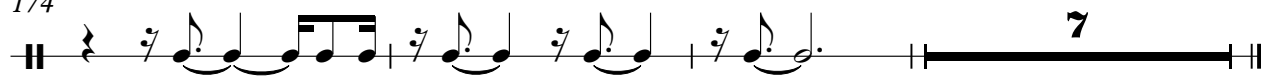

SNARE DRUM

Billy Idol - To Be A Lover

♩ = 132,001587

9

14

20

26

32

38

44

50

56

62

V.S.

## SNARE DRUM

68

74

80

86

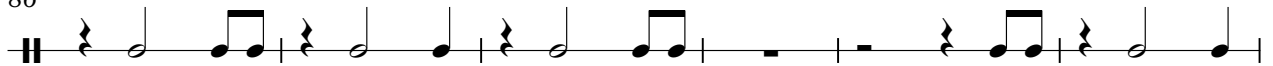

92

98

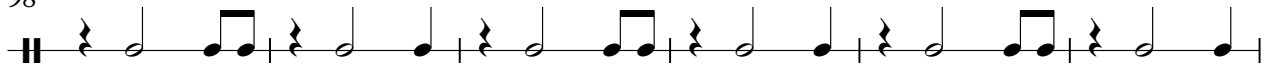

104

110

116

122

SNARE DRUM

128

134

140

146

152

158

164

170

174

CLOSED H.H

Billy Idol - To Be A Lover

♩ = 132,001587

2

4/4

6

10

14

18

22

26

30

34

38

V.S.

2

# CLOSED H.H

42

46

50

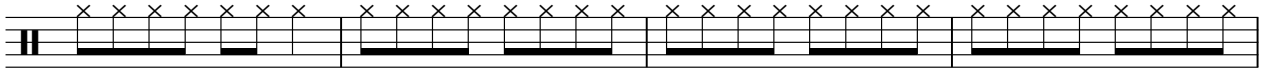

54

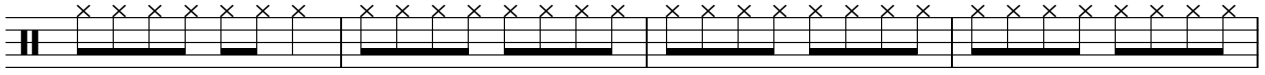

58

62

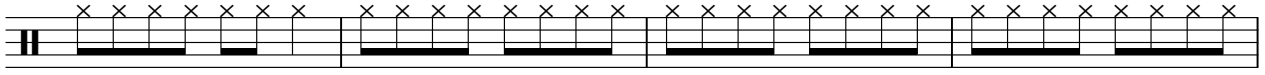

66

70

74

78

82

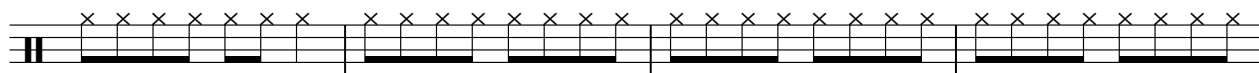

86

91

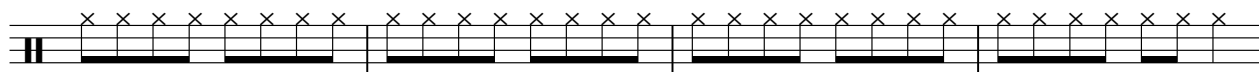

95

99

103

107

111

115

119

V.S.

123

127

131

135

139

144

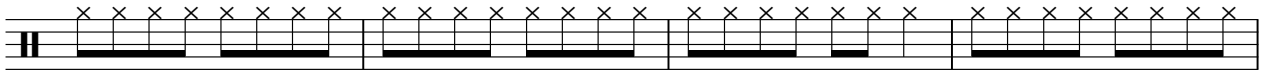

148

152

156

160

164

168

172

175

OPEN HIHAT

Billy Idol - To Be A Lover

♩ = 132,001587

5 7 3

18 3 3 3 3

30 3 3 3 3

42 3 3 3 3

54 3 3 3 3

66 3 3 3 3

78 3 3 3 3

90 3 3 3 3

102 3 3 3 3

114 3 3 3 3

2

OPEN HIHAT

126

135

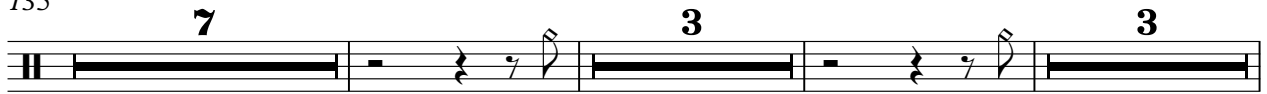

150

162

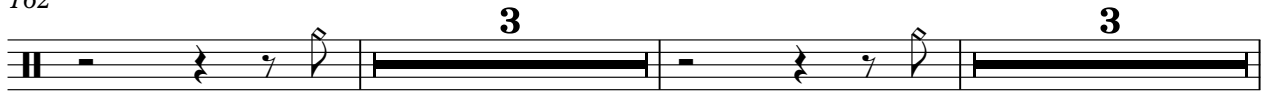

170

CRASH CYMB

Billy Idol - To Be A Lover

♩ = 132,001587

**174**

**7**

HANDCLAP

Billy Idol - To Be A Lover

♩ = 132,001587

90

95

143

149

155

161

167

172

44

9

VIBRAPHONE

Billy Idol - To Be A Lover

♩ = 132,001587

2

9

15

21

27

33

39

45

51

57

V.S.

## VIBRAPHONE

63

69

75

81

87

94

101

107

8

120

127

VIBRAPHONE

133

139

147

153

159

165

171

ACOU BASS

Billy Idol - To Be A Lover

♩ = 132,001587

2

5

7

9

11

13

15

17

19

21

V.S.

23

25

27

29

31

33

35

37

39

41

43

45

47

49

51

53

55

57

59

61

V.S.

63

65

67

69

71

73

75

77

79

81

83

85

87

90

94

97

100

103

105

107

V.S.

109

111

113

115

117

119

121

124

128

131

134

138

142

146

149

152

156

159

163

166

V.S.

170

173

175

7

FRETLESS

Billy Idol - To Be A Lover

♩ = 132,001587

2

5

7

9

11

13

15

17

19

21

V.S.

23

25

27

29

31

33

35

37

39

41

43

45

47

49

51

53

55

57

59

61

V.S.

63

65

67

69

71

73

75

77

79

81

83

85

87

90

94

97

100

103

105

107

V.S.

109

111

113

115

117

119

121

124

128

131

134

138

142

146

149

152

156

159

163

166

V.S.

170

173

175

ORGAN 3

Billy Idol - To Be A Lover

♩ = 132,001587

28

33

41

48

10

10

63

2

2

70

75

80

85

91

97

ORGAN 3

102

106

16

16

125

129

133

138

143

149

154

159

165

170

174

SYNBRASS 2

Billy Idol - To Be A Lover

♩ = 132,001587

6

10

14

18

23

28

32

37

41

46

V.S.

54

61

65

70

74

79

83

88

94

98

V.S.

164

169

173

176

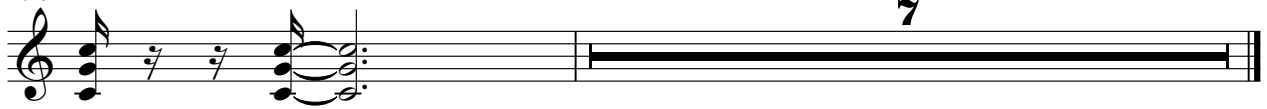

BRASS 1

Billy Idol - To Be A Lover

♩ = 132,001587

18

18

24

32

41

50

59

V.S.

68

77

86

96

105

118

125

134

144

153

162

170

SYNBRASS 1

Billy Idol - To Be A Lover

♩ = 132,001587

6

10

14

18

23

28

32

37

41

V.S.

46

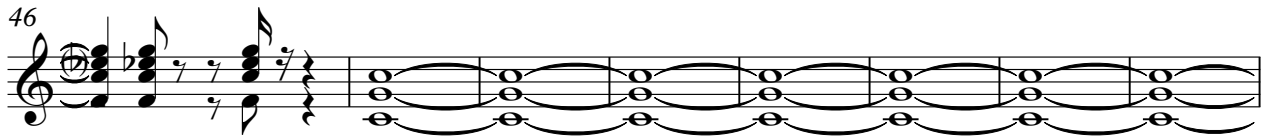

54

61

65

70

74

79

83

88

94

98

103

107

126

131

136

139

143

148

153

157

162

166

171

175

STRINGS

Billy Idol - To Be A Lover

♩ = 132,001587

**46**

53

**125**

Billy Idol - To Be A Lover

A.PIANO 2

$\text{♩} = 132,001587$

49

52

55

58

61

65

69

72

76

79

V.S.

82

85

88

92

95

98

101

104

115

120

124

128

131

134

137

140

144

147

150

153

A.PIANO 2

157

160

164

167

170

173

175