

Billy Idol - White Wedding

♩ = 150,000000

ALTO SAX

DRUMS

MUTED GTR

OVERDRIVE

CLEAN GTR

DISTORTION

FRETLESS

CHOIR AAHS

♩ = 150,000000

STRINGS

6

DRUMS

MUTED GTR

OVERDRIVE

CLEAN GTR

DISTORTION

FRETLESS

STRINGS

9

DRUMS

MUTED GTR

OVERDRIVE

CLEAN GTR

DISTORTION

FRETLESS

STRINGS

12

DRUMS

MUTED GTR

OVERDRIVE

CLEAN GTR

DISTORTION

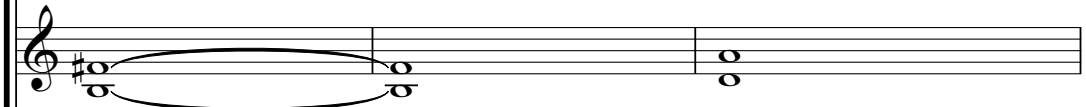

FRETLESS

CHOIR AAHS

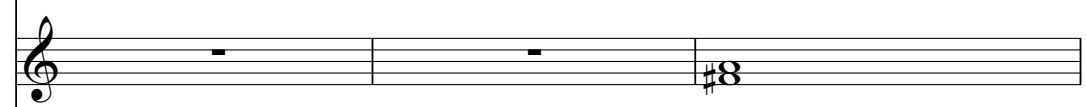

STRINGS

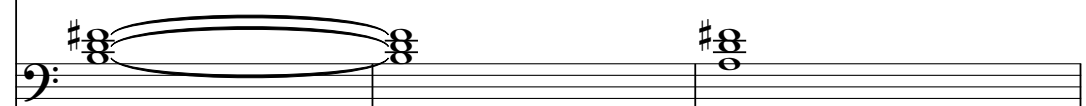

15

DRUMS

MUTED GTR

OVERDRIVE

CLEAN GTR

DISTORTION

FRETLESS

CHOIR AAHS

STRINGS

18

ALTO SAX

DRUMS

MUTED GTR

FRETLESS

STRINGS

21

ALTO SAX

DRUMS

MUTED GTR

FRETLESS

STRINGS

24

ALTO SAX

DRUMS

MUTED GTR

FRETLESS

STRINGS

27

ALTO SAX

DRUMS

MUTED GTR

FRETLESS

STRINGS

30

ALTO SAX

DRUMS

MUTED GTR

FRETLESS

STRINGS

32

ALTO SAX

DRUMS

MUTED GTR

FRETLESS

STRINGS

34

ALTO SAX

DRUMS

MUTED GTR

OVERDRIVE

DISTORTION

FRETLESS

STRINGS

37

ALTO SAX

DRUMS

MUTED GTR

OVERDRIVE

DISTORTION

FRETLESS

STRINGS

40

Musical score for multiple instruments:

43

46

48

ALTO SAX

DRUMS

MUTED GTR

OVERDRIVE

DISTORTION

FRETLESS

STRINGS

50

ALTO SAX

DRUMS

MUTED GTR

OVERDRIVE

DISTORTION

FRETLESS

STRINGS

52

DRUMS

MUTED GTR

OVERDRIVE

DISTORTION

FRETLESS

STRINGS

54

ALTO SAX

DRUMS

MUTED GTR

OVERDRIVE

DISTORTION

FRETLESS

STRINGS

56

ALTO SAX

DRUMS

MUTED GTR

OVERDRIVE

DISTORTION

FRETLESS

STRINGS

58

ALTO SAX

DRUMS

MUTED GTR

OVERDRIVE

DISTORTION

FRETLESS

STRINGS

61

ALTO SAX

DRUMS

MUTED GTR

OVERDRIVE

DISTORTION

FRETLESS

STRINGS

63

ALTO SAX

DRUMS

MUTED GTR

OVERDRIVE

DISTORTION

FRETLESS

STRINGS

65

Musical score for multiple instruments:

67

69

ALTO SAX

DRUMS

MUTED GTR

OVERDRIVE

CLEAN GTR

DISTORTION

FRETLESS

STRINGS

71

ALTO SAX

DRUMS

MUTED GTR

OVERDRIVE

DISTORTION

FRETLESS

STRINGS

73

DRUMS

MUTED GTR

OVERDRIVE

CLEAN GTR

DISTORTION

FRETLESS

STRINGS

76

DRUMS

MUTED GTR

OVERDRIVE

CLEAN GTR

DISTORTION

FRETLESS

STRINGS

79

DRUMS

MUTED GTR

OVERDRIVE

CLEAN GTR

DISTORTION

FRETLESS

CHOIR AAHS

STRINGS

82

DRUMS

MUTED GTR

OVERDRIVE

CLEAN GTR

DISTORTION

FRETLESS

CHOIR AAHS

STRINGS

85

DRUMS

MUTED GTR

OVERDRIVE

CLEAN GTR

DISTORTION

FRETLESS

STRINGS

87

DRUMS

MUTED GTR

OVERDRIVE

CLEAN GTR

DISTORTION

FRETLESS

CHOIR AAHS

STRINGS

89

DRUMS

MUTED GTR

OVERDRIVE

CLEAN GTR

DISTORTION

FRETLESS

CHOIR AAHS

STRINGS

94

96

98

ALTO SAX

DRUMS

MUTED GTR

CLEAN GTR

FRETLESS

CHOIR AAHS

STRINGS

100

ALTO SAX

DRUMS

MUTED GTR

CLEAN GTR

FRETLESS

CHOIR AAHS

STRINGS

102

ALTO SAX

DRUMS

MUTED GTR

CLEAN GTR

FRETLESS

CHOIR AAHS

STRINGS

104

ALTO SAX

DRUMS

MUTED GTR

CLEAN GTR

FRETLESS

CHOIR AAHS

STRINGS

106

ALTO SAX

DRUMS

MUTED GTR

CLEAN GTR

FRETLESS

CHOIR AAHS

STRINGS

108

ALTO SAX

DRUMS

MUTED GTR

CLEAN GTR

FRETLESS

CHOIR AAHS

STRINGS

110

ALTO SAX

DRUMS

MUTED GTR

OVERDRIVE

DISTORTION

FRETLESS

STRINGS

112

ALTO SAX

DRUMS

MUTED GTR

OVERDRIVE

DISTORTION

FRETLESS

STRINGS

114

ALTO SAX

DRUMS

MUTED GTR

OVERDRIVE

DISTORTION

FRETLESS

STRINGS

116

ALTO SAX

DRUMS

MUTED GTR

OVERDRIVE

DISTORTION

FRETLESS

STRINGS

118

ALTO SAX

DRUMS

MUTED GTR

OVERDRIVE

DISTORTION

FRETLESS

STRINGS

120

ALTO SAX

DRUMS

MUTED GTR

OVERDRIVE

DISTORTION

FRETLESS

STRINGS

122

ALTO SAX

DRUMS

MUTED GTR

OVERDRIVE

DISTORTION

FRETLESS

STRINGS

124

ALTO SAX

DRUMS

MUTED GTR

OVERDRIVE

DISTORTION

FRETLESS

STRINGS

126

MUSICAL SCORE FOR ALTO SAX, DRUMS, MUTED GTR, OVERDRIVE, DISTORTION, FRETLESS, STRINGS

ALTO SAX

Billy Idol - White Wedding

♩ = 150,000000

18

23

29

33

38

44

50

55

59

63

ALTO SAX

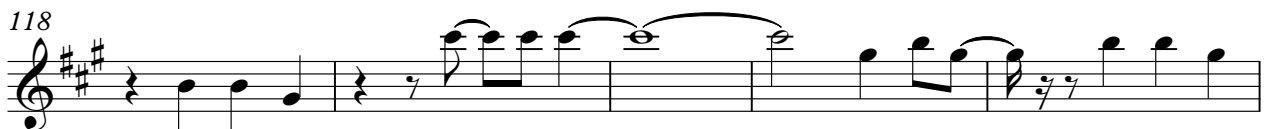
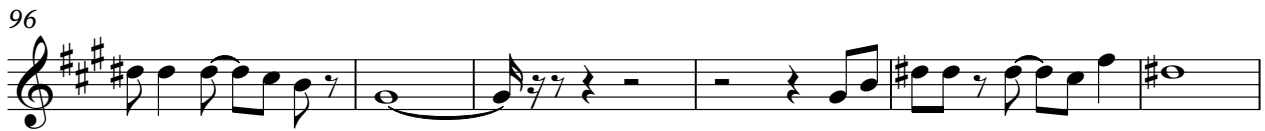

DRUMS

Billy Idol - White Wedding

♩ = 150,000000

2

7

11

15

19

23

27

31

35

39

V.S.

DRUMS

43

47

51

55

59

63

67

71

75

79

DRUMS

83

87

91

95

99

103

107

111

115

119

V.S.

4

DRUMS

123

126

MUTED GTR

Billy Idol - White Wedding

♩ = 150,000000

2

7

11

15

18

21

24

27

30

33

V.S.

64

67

71

73

76

79

82

85

88

91

V.S.

94

97

99

101

103

105

107

109

112

115

118

121

124

126

OVERDRIVE

Billy Idol - White Wedding

♩ = 150,000000

6

13

16

35

44

2

50

54

58

3

62

66

70

V.S.

OVERDRIVE

75

82

87

94

14

113

117

121

125

CLEAN GTR

Billy Idol - White Wedding

♩ = 150,000000

8

14

26

44

24

4

75

82

88

5

98

105

20

3

DISTORTION

Billy Idol - White Wedding

♩ = 150,000000

6

13

16

35

44

2

50

54

58

62

66

70

V.S.

DISTORTION

75

82

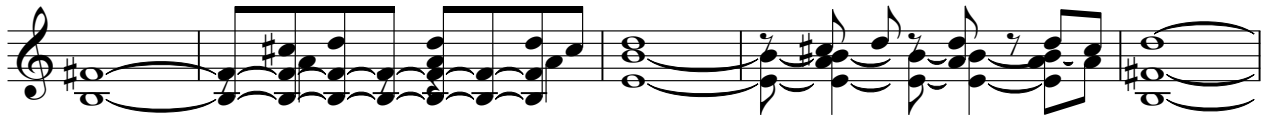

87

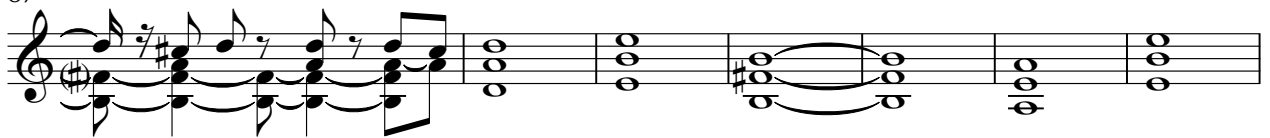

94

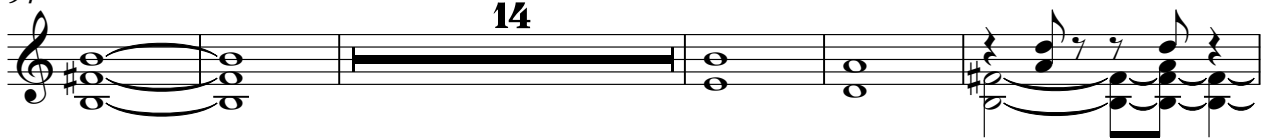

113

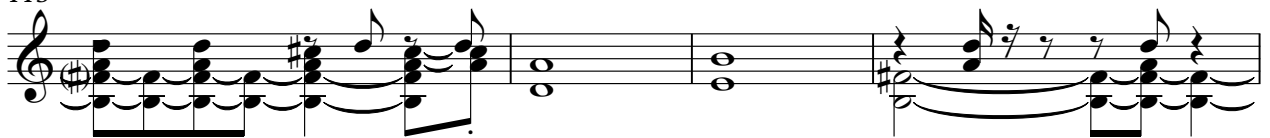

117

122

126

FRETLESS

Billy Idol - White Wedding

♩ = 150,000000

2

7

11

15

18

21

24

27

30

33

V.S.

36

39

42

46

48

51

54

56

58

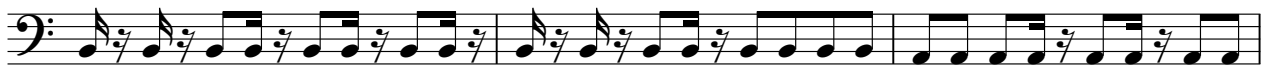

61

64

67

71

73

76

79

82

85

88

91

V.S.

94

97

99

101

104

106

108

111

114

117

120

123

126

CHOIR AAHS

Billy Idol - White Wedding

♩ = 150,000000

12

18

22 24

67

12 4

88

4

100

106

20

STRINGS

Billy Idol - White Wedding

♩ = 150,000000

6

14

23

32

41

50

59

68

76

85

V.S.

2

STRINGS

94

103

112

121

126
