

Michael Jackson - Black And White

Black or White

4

Black or White

5

Black or White

6

Black or White

7

Black or White

8

Black or White

9

Black or White

10

(Michael Jackson)

played by Bob Mace

11
Black or White
(Michael Jackson)

12
Black or White
(Michael Jackson)

13
Black or White
(Michael Jackson)

14
Black or White
(Michael Jackson)

15
Black or White
(Michael Jackson)

16
Black or White
(Michael Jackson)

played by Bob Mace

17

Black or White

(Michael Jackson)

played by Bob Mace

18

Black or White

(Michael Jackson)

played by Bob Mace

19

Black or White

(Michael Jackson)

20

Black or White

(Michael Jackson)

played by Bob Mace

21

Black or White

(Michael Jackson)

played by Bob Mace

22

Black or White

(Michael Jackson)

played by Bob Mace

23

Black or White

(Michael Jackson)

24

Black or White

(Michael Jackson)

played by Bob Mace

25

Black or White

(Michael Jackson)

26

Black or White

(Michael Jackson)

27

Black or White

(Michael Jackson)

played by Bob Mace

28

Black or White

(Michael Jackson)

played by Bob Mace

29

Black or White

(Michael Jackson)

played by Bob Mace

30

Black or White

(Michael Jackson)

played by Bob Mace

31

Black or White

(Michael Jackson)

played by Bob Mace

32

Black or White

(Michael Jackson)

played by Bob Mace

33

Black or White

(Michael Jackson)

played by Bob Mace

34

Black or White

(Michael Jackson)

played by Bob Mace

35

Black or White

(Michael Jackson)

played by Bob Mace

36

Black or White

(Michael Jackson)

played by Bob Mace

37

Black or White

(Michael Jackson)

38

Black or White

(Michael Jackson)

39
Black or White
(Michael Jackson)
played by Bob Mace

40
Black or White
(Michael Jackson)

41
Black or White
(Michael Jackson)

42
Black or White
(Michael Jackson)

43
Black or White
(Michael Jackson)

44
Black or White
(Michael Jackson)

45
Black or White
(Michael Jackson)

46
Black or White
(Michael Jackson)
played by Bob Mace

47
Black or White
(Michael Jackson)
played by Bob Mace

48
Black or White
(Michael Jackson)
played by Bob Mace

49

Black or White

(Michael Jackson)

played by Bob Mace

50

Black or White

(Michael Jackson)

played by Bob Mace

51

Black or White

(Michael Jackson)

played by Bob Mace

52

Black or White

(Michael Jackson)

played by Bob Mace

53
Black or White
(Michael Jackson)

54
Black or White
(Michael Jackson)

55
Black or White
(Michael Jackson)

56
Black or White
(Michael Jackson)

57
Black or White
(Michael Jackson)

58
Black or White
(Michael Jackson)
played by Bob Mace

59
Black or White
(Michael Jackson)
played by Bob Mace

60
Black or White
(Michael Jackson)
played by Bob Mace

61
Black or White
(Michael Jackson)

62
Black or White
(Michael Jackson)

63
Black or White
(Michael Jackson)
played by Bob Mace

64

Black or White

(Michael Jackson)

played by Bob Mace

65

Black or White

(Michael Jackson)

played by Bob Mace

66

Black or White

(Michael Jackson)

67

Black or White

(Michael Jackson)

played by Bob Mace

68

Black or White

(Michael Jackson)

played by Bob Mace

69

Black or White

(Michael Jackson)

played by Bob Mace

70

Black or White

(Michael Jackson)

played by Bob Mace

71

Black or White

(Michael Jackson)

played by Bob Mace

72

Black or White

(Michael Jackson)

played by Bob Mace

73

Black or White

(Michael Jackson)

played by Bob Mace

74

Black or White

(Michael Jackson)

played by Bob Mace

75

Black or White

(Michael Jackson)

played by Bob Mace

76

Black or White

(Michael Jackson)

played by Bob Mace

77

Black or White

(Michael Jackson)

played by Bob Mace

78

Black or White

(Michael Jackson)

played by Bob Mace

79

Black or White

(Michael Jackson)

played by Bob Mace

80
Black or White
(Michael Jackson)

81
Black or White
(Michael Jackson)
played by Bob Mace

82
Black or White
(Michael Jackson)
played by Bob Mace

83
Black or White
(Michael Jackson)
played by Bob Mace

84

Black or White

(Michael Jackson)

played by Bob Mace

85

Black or White

(Michael Jackson)

86

Black or White

(Michael Jackson)

played by Bob Mace

87

Black or White

(Michael Jackson)

played by Bob Mace

88

Black or White

(Michael Jackson)

played by Bob Mace

89

Black or White

(Michael Jackson)

played by Bob Mace

90

Black or White

(Michael Jackson)

played by Bob Mace

91

Black or White

(Michael Jackson)

played by Bob Mace

92

Black or White

(Michael Jackson)

played by Bob Mace

93

Black or White

(Michael Jackson)

played by Bob Mace

94

Black or White

(Michael Jackson)

played by Bob Mace

95

Black or White

(Michael Jackson)

played by Bob Mace

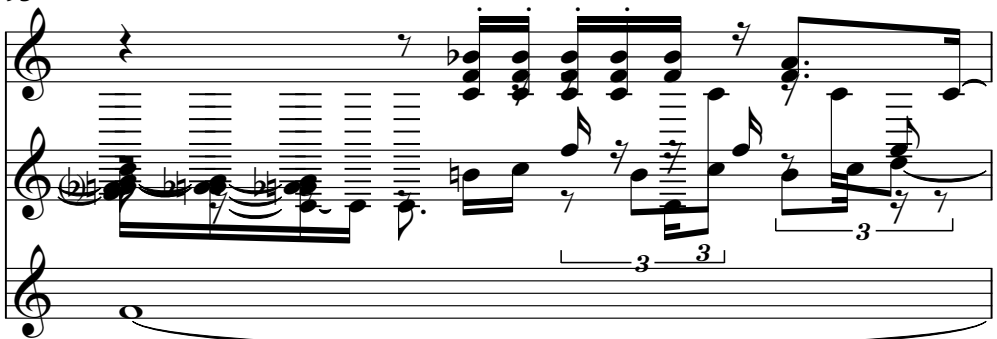

96

Black or White

(Michael Jackson)

played by Bob Mace

97

Black or White

(Michael Jackson)

played by Bob Mace

98

(Michael Jackson)

played by Bob Mace

99

Black or White

played by Bob Mace

Michael Jackson - Black And White

Black or White

4

5

7

9

11

13

15

17

19

V.S.

V.S.

91

93

95

96

Michael Jacksc

(Michael Jackson)

Michael Jackson - Black And White

Michael Jackson - Black And White

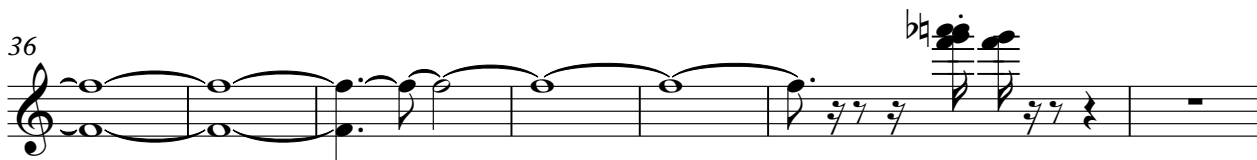
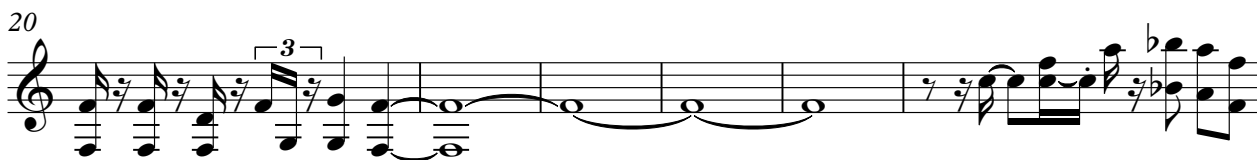

43

45

47

49

51

53

56

58

59

60

89

91

93

95

97

Michael Jackson - Bla

Michael Jackson - Black And White

played by Bob Mace

Michael Jackson - Black And White Michael Jackson - Black And White

Michael Jackson - Black And White

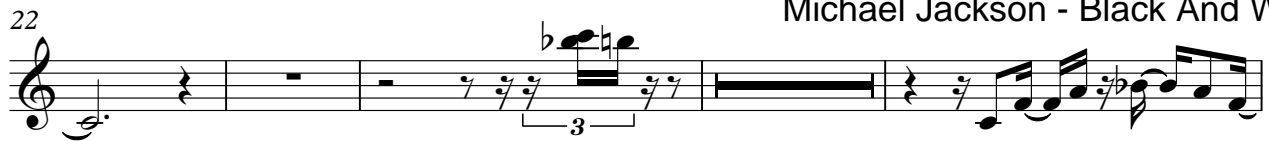

Michael Jackson - Black And White

Michael Jackson - Bl

46

48

50

Michael Jackson - Black And White

51

Michael Jackson - Black And White

59

65

70

75

79

82

84

87

90

93

96

98
