

# Billy Joe Royal - Down In The Boondocks

♩ = 154,999908

4

Brass

Snare Drum 1

Drums

Kick Drum 1

Closed Hi-Hat

Open Hi-Hat

Crash Cymbal 1

Ride Cymbal 1

Piano

Electric Piano

Organ

Bass

6

8

Brass

Snare Drum 1

Drums

Kick Drum 1

Closed Hi-Hat

Crash Cymbal 1

Ride Cymbal 1

Piano

Organ

Bass

10

12

Brass

Snare Drum 1

Drums

Kick Drum 1

Closed Hi-Hat

Open Hi-Hat

Crash Cymbal 1

Ride Cymbal 1

Piano

Organ

Bass

14

16

Brass

Snare Drum 1

Drums

Kick Drum 1

Closed Hi-Hat

Crash Cymbal 1

Ride Cymbal 1

Piano

Organ

Bass

18

20

Brass

Snare Drum 1

Drums

Kick Drum 1

Closed Hi-Hat

Open Hi-Hat

Piano

Organ

Bass

22

Snare Drum 1

Drums

Kick Drum 1

Closed Hi-Hat

Piano

Organ

Bass

24

Snare Drum 1

Drums

Kick Drum 1

Closed Hi-Hat

Piano

Organ

Bass

26

Snare Drum 1

Drums

Kick Drum 1

Closed Hi-Hat

Piano

Organ

Bass

28

Snare Drum 1

Drums

Kick Drum 1

Closed Hi-Hat

Open Hi-Hat

Ride Cymbal 1

Piano

Organ

Bass

30

Brass

Snare Drum 1

Drums

Kick Drum 1

Closed Hi-Hat

Open Hi-Hat

Ride Cymbal 1

Piano

Organ

Bass

31

32

Brass

Snare Drum 1

Drums

Kick Drum 1

Closed Hi-Hat

Open Hi-Hat

Ride Cymbal 1

Piano

Organ

Bass

34

36

Brass

Snare Drum 1

Drums

Kick Drum 1

Closed Hi-Hat

Open Hi-Hat

Crash Cymbal 1

Ride Cymbal 1

Piano

Organ

Bass

38

40

Brass

Snare Drum 1

Drums

Kick Drum 1

Closed Hi-Hat

Crash Cymbal 1

Ride Cymbal 1

Piano

Organ

Bass

42

44

Brass

Snare Drum 1

Drums

Kick Drum 1

Closed Hi-Hat

Open Hi-Hat

Piano

Organ

Bass

45

46

Brass

Snare Drum 1

Drums

Kick Drum 1

Closed Hi-Hat

Ride Cymbal 1

Piano

Organ

Bass

47

49

Brass

Snare Drum 1

Drums

Kick Drum 1

Closed Hi-Hat

Crash Cymbal 1

Ride Cymbal 1

Piano

Organ

Bass

51

53

Brass

Snare Drum 1

Drums

Kick Drum 1

Closed Hi-Hat

Open Hi-Hat

Crash Cymbal 1

Piano

Organ

Bass

55

57

59

61

Brass

Snare Drum 1

Drums

Kick Drum 1

Closed Hi-Hat

Crash Cymbal 1

Piano

Organ

Bass

63

65

Brass

Snare Drum 1

Drums

Kick Drum 1

Closed Hi-Hat

Crash Cymbal 1

Piano

Organ

Bass

Detailed description of the musical score: The score is for page 34, starting at measure 65. It consists of nine staves. The Brass staff (top) is in treble clef and contains a melodic line with eighth and quarter notes, including a triplet. The Snare Drum 1 staff is in a drum clef and contains a simple pattern of quarter notes. The Drums staff is in a drum clef and contains a complex pattern with eighth notes and rests. The Kick Drum 1 staff is in a drum clef and contains a pattern of quarter notes. The Closed Hi-Hat staff is in a drum clef and contains a pattern of eighth notes. The Crash Cymbal 1 staff is in a drum clef and contains a pattern of eighth notes. The Piano staff is in treble clef and contains a complex melodic line with eighth and quarter notes. The Organ staff is in bass clef and contains a pattern of eighth notes. The Bass staff is in treble clef and contains a pattern of eighth notes.

67

69

Brass

Snare Drum 1

Drums

Kick Drum 1

Closed Hi-Hat

Piano

Organ

Bass

71

Snare Drum 1

Drums

Kick Drum 1

Closed Hi-Hat

Piano

Organ

Bass

73

Snare Drum 1

Drums

Kick Drum 1

Closed Hi-Hat

Piano

Organ

Bass

Detailed description of the musical score: The score is divided into two systems, measures 71-72 and 73-74. The drum part consists of four staves: Snare Drum 1, Drums, Kick Drum 1, and Closed Hi-Hat. The piano part consists of three staves: Piano, Organ, and Bass. In measure 71, the Snare Drum 1 plays a quarter note followed by a half note. The Drums staff shows a pattern of eighth notes and quarter notes. The Kick Drum 1 plays a dotted quarter note followed by an eighth note. The Closed Hi-Hat plays a steady eighth-note pattern. The Piano part features a complex melodic line with many beamed notes and accidentals. The Organ part plays a sustained chord with a moving bass line. The Bass part plays a simple rhythmic pattern of quarter notes. A double bar line is located between measures 72 and 73. In measure 73, the Snare Drum 1 plays a quarter note followed by a half note. The Drums staff continues with a similar pattern. The Kick Drum 1 plays a dotted quarter note followed by an eighth note. The Closed Hi-Hat continues with its eighth-note pattern. The Piano part continues with its complex melodic line. The Organ part continues with its sustained chord and moving bass line. The Bass part continues with its rhythmic pattern.

74

Snare Drum 1

Drums

Kick Drum 1

Closed Hi-Hat

Piano

Organ

Bass

75

Snare Drum 1

Drums

Kick Drum 1

Closed Hi-Hat

Piano

Organ

Bass

76

Snare Drum 1

Drums

Kick Drum 1

Closed Hi-Hat

Open Hi-Hat

Ride Cymbal 1

Piano

Organ

Bass

78

Brass

Snare Drum 1

Drums

Kick Drum 1

Closed Hi-Hat

Open Hi-Hat

Ride Cymbal 1

Piano

Organ

Bass

80

82

Brass

Snare Drum 1

Drums

Kick Drum 1

Closed Hi-Hat

Open Hi-Hat

Ride Cymbal 1

Piano

Organ

Bass

84

86

Brass

Snare Drum 1

Drums

Kick Drum 1

Closed Hi-Hat

Crash Cymbal 1

Ride Cymbal 1

Piano

Organ

Bass

88

90

Brass

Snare Drum 1

Drums

Kick Drum 1

Closed Hi-Hat

Crash Cymbal 1

Ride Cymbal 1

Piano

Organ

Bass

92

94

Brass

Snare Drum 1

Drums

Kick Drum 1

Closed Hi-Hat

Open Hi-Hat

Ride Cymbal 1

Piano

Organ

Bass

95

96

98

100

Brass

Snare Drum 1

Drums

Kick Drum 1

Closed Hi-Hat

Open Hi-Hat

Piano

Organ

Bass

Billy Joe Royal - Down In The Boondocks

Brass

♩ = 154,999908

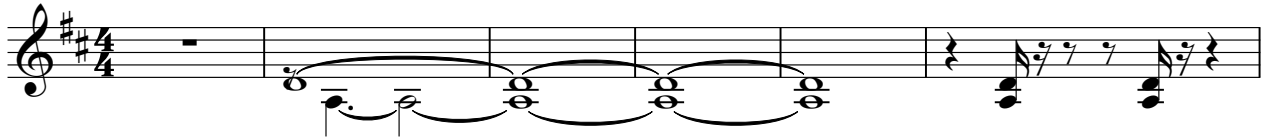

7

11

15

19

31

38

42

46

50

V.S.

Snare Drum 1

Billy Joe Royal - Down In The Boondocks

♩ = 154,999908

4/4

7

14

20

27

33

39

46

52

57

Snare Drum 1

62

68

75

81

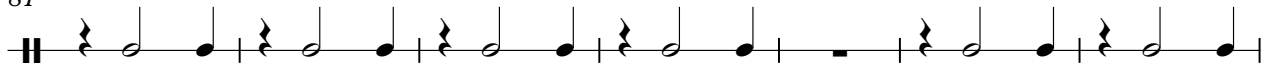

88

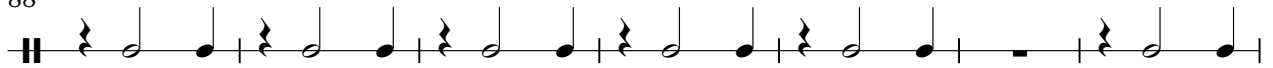

95

98

Billy Joe Royal - Down In The Boondocks

Drums

♩ = 154,999908

6

10

14

18

22

27

32

37

41

V.S.

Drums

45

49

53

57

61

65

69

74

79

84

Drums

88

92

96

99

Kick Drum 1

Billy Joe Royal - Down In The Boondocks

♩ = 154,999908

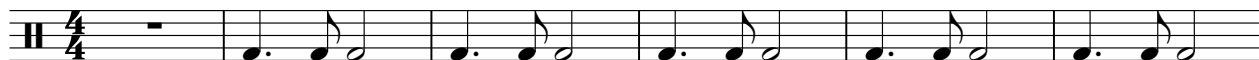

7

13

19

25

31

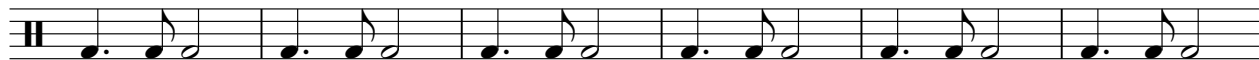

37

43

49

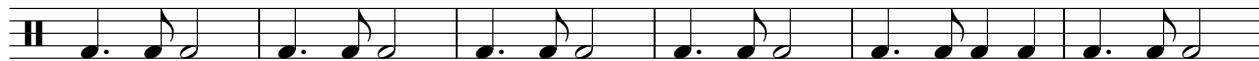

55

V.S.

61

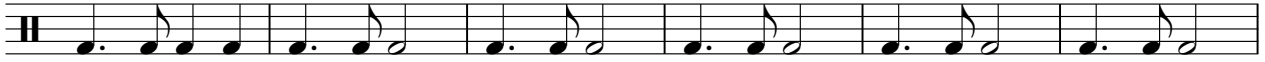

67

73

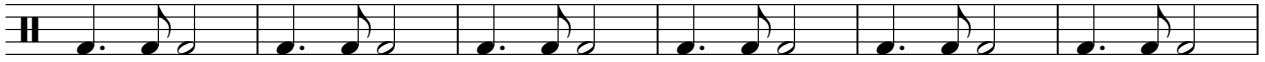

79

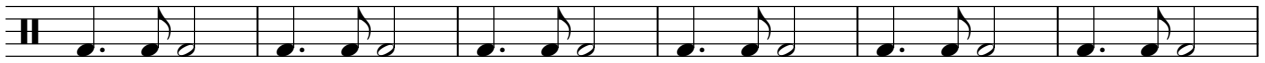

85

91

97

Closed Hi-Hat

Billy Joe Royal - Down In The Boondocks

♩ = 154,999908

6

10

14

18

23

29

35

40

44

V.S.

2

### Closed Hi-Hat

48

52

57

61

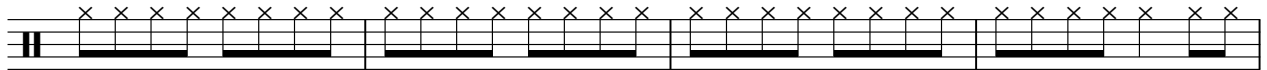

65

70

76

82

87

91

Closed Hi-Hat

95

98

Billy Joe Royal - Down In The Boondocks

Open Hi-Hat

♩ = 154,999908

Crash Cymbal 1

Billy Joe Royal - Down In The Boondocks

♩ = 154,999908

**2**

11

20

**17**

44

53

62

**17**

86

94

**2**

Ride Cymbal 1

Billy Joe Royal - Down In The Boondocks

♩ = 154,999908

7

13

19

32

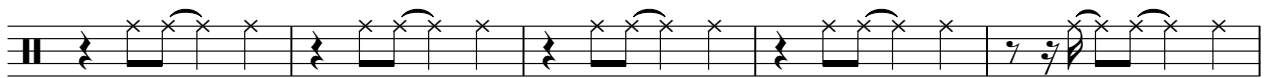

37

43

48

2

# Ride Cymbal 1

77

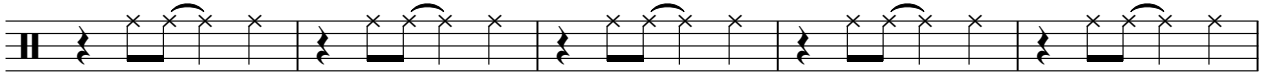

82

87

93

97

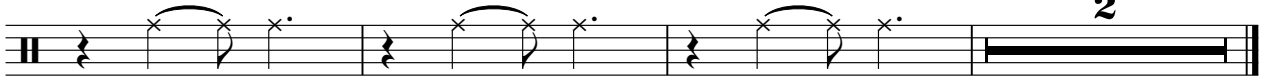

Billy Joe Royal - Down In The Boondocks

Piano

♩ = 154,999908

6

9

12

15

18

21

25

28

30

V.S.

59

62

64

67

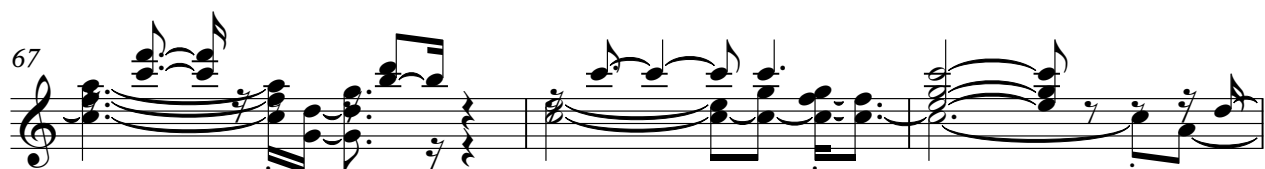

70

73

75

77

79

81

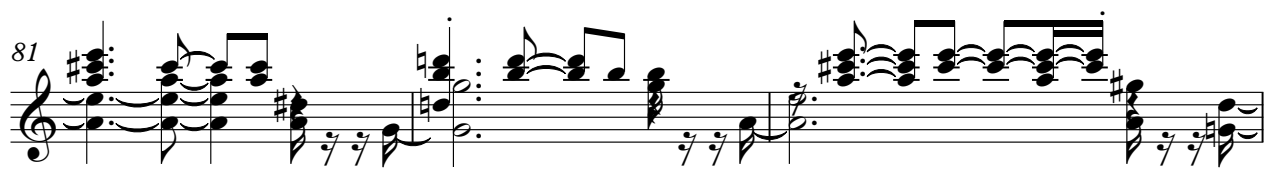

Piano

84

87

90

93

95

98

100

♩ = 154,999908

A single staff of music in 4/4 time. It begins with a whole rest. The first measure contains an eighth note G4, a quarter note A4, and an eighth note B4. The second measure contains an eighth note C5, a quarter note D5, and an eighth note E5. The third measure contains an eighth note F5, a quarter note G5, and an eighth note A5. The fourth measure contains an eighth note B5, a quarter note C6, and an eighth note D6. The fifth measure contains a quarter note E5, a quarter note D5, and a quarter note C5. The sixth measure contains a quarter note B4, a quarter note A4, and a quarter note G4. The seventh measure contains a quarter note F4, a quarter note E4, and a quarter note D4. The eighth measure contains a quarter note C4, a quarter note B3, and a quarter note A3. The piece ends with a double bar line.

A single staff of music in 4/4 time. It begins with a quarter note G4. The rest of the staff is a solid black bar, indicating a long rest or a section of music not shown. The piece ends with a double bar line.

Billy Joe Royal - Down In The Boondocks

Organ

♩ = 154,999908

8

13

18

22

25

28

32

36

40

V.S.

Organ

45

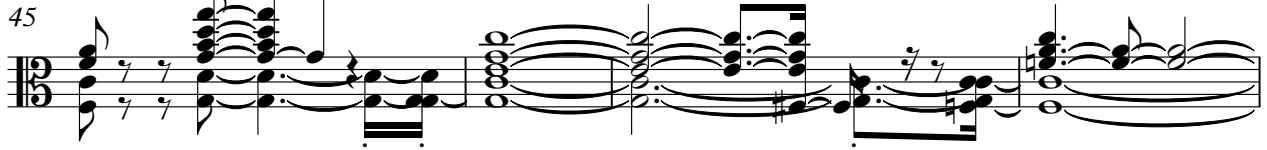

49

55

59

65

68

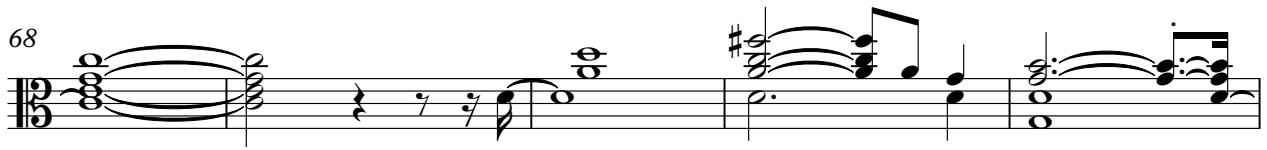

73

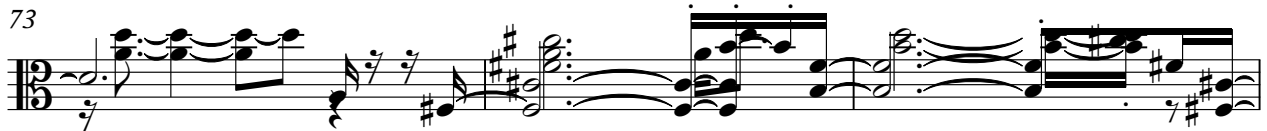

76

80

83

Organ

87

93

97

Billy Joe Royal - Down In The Boondocks

Bass

♩ = 154,999908

7

12

16

21

26

31

37

43

48

V.S.

99

