

Billy Joe Royal - Up On The Roof

♩ = 125,000000

TRUMPET

DRUMS

VIBRAPHONE

PICK BASS

MUTED GTR

PIZZICATO

CHARANG

♩ = 125,000000

STRINGS

A.PIANO 1

4

DRUMS

VIBRAPHONE

PICK BASS

MUTED GTR

PIZZICATO

CHARANG

A.PIANO 1

7

DRUMS

PICK BASS

MUTED GTR

PIZZICATO

CHARANG

A.PIANO 1

10 3

DRUMS

VIBRAPHONE

PICK BASS

MUTED GTR

PIZZICATO

CHARANG

A.PIANO 1

13

DRUMS

PICK BASS

MUTED GTR

PIZZICATO

CHARANG

A.PIANO 1

16

DRUMS

VIBRAPHONE

PICK BASS

MUTED GTR

PIZZICATO

CHARANG

A.PIANO 1

19

DRUMS

PICK BASS

MUTED GTR

PIZZICATO

CHARANG

STRINGS

A.PIANO 1

22

DRUMS

PICK BASS

MUTED GTR

PIZZICATO

CHARANG

STRINGS

A.PIANO 1

25

DRUMS

PICK BASS

MUTED GTR

PIZZICATO

CHARANG

STRINGS

A.PIANO 1

28

DRUMS

PICK BASS

MUTED GTR

PIZZICATO

CHARANG

STRINGS

A.PIANO 1

31

TRUMPET

DRUMS

VIBRAPHONE

PICK BASS

MUTED GTR

PIZZICATO

CHARANG

STRINGS

A.PIANO 1

34

DRUMS

PICK BASS

MUTED GTR

PIZZICATO

CHARANG

STRINGS

A.PIANO 1

37

TRUMPET

DRUMS

VIBRAPHONE

PICK BASS

MUTED GTR

PIZZICATO

CHARANG

STRINGS

A.PIANO 1

40

DRUMS

PICK BASS

MUTED GTR

PIZZICATO

CHARANG

STRINGS

A.PIANO 1

43

DRUMS

PICK BASS

MUTED GTR

PIZZICATO

CHARANG

STRINGS

A.PIANO 1

46

DRUMS

VIBRAPHONE

PICK BASS

MUTED GTR

PIZZICATO

CHARANG

STRINGS

A.PIANO 1

49

DRUMS

PICK BASS

MUTED GTR

PIZZICATO

STRINGS

A.PIANO 1

52

TRUMPET  
DRUMS  
PICK BASS  
MUTED GTR  
PIZZICATO  
STRINGS  
A.PIANO 1

54

TRUMPET  
DRUMS  
PICK BASS  
MUTED GTR  
PIZZICATO  
CHARANG  
STRINGS  
A.PIANO 1

56

TRUMPET

DRUMS

PICK BASS

MUTED GTR

PIZZICATO

CHARANG

STRINGS

A.PIANO 1

59

TRUMPET

DRUMS

PICK BASS

MUTED GTR

PIZZICATO

CHARANG

STRINGS

A.PIANO 1

62

TRUMPET

DRUMS

PICK BASS

MUTED GTR

PIZZICATO

CHARANG

STRINGS

A.PIANO 1

65

DRUMS

VIBRAPHONE

PICK BASS

MUTED GTR

PIZZICATO

CHARANG

STRINGS

A.PIANO 1

68

TRUMPET

DRUMS

VIBRAPHONE

PICK BASS

MUTED GTR

PIZZICATO

CHARANG

STRINGS

A.PIANO 1

71

DRUMS

VIBRAPHONE

PICK BASS

MUTED GTR

PIZZICATO

CHARANG

STRINGS

A.PIANO 1

- **DRUMS**: Features a consistent rhythmic pattern of eighth notes with various accents and dynamics markings above the staff.   
- **VIBRAPHONE**: Remains silent in measures 71 and 72, then enters in measure 73 with a melodic line of eighth notes.   
- **PICK BASS**: Plays a simple eighth-note bass line.   
- **MUTED GTR**: Plays a similar eighth-note bass line with a muted quality.   
- **PIZZICATO**: Plays a rhythmic eighth-note pattern with a pizzicato articulation.   
- **CHARANG**: Plays a melodic line that begins in measure 71 and concludes with a long, sustained note in measure 73.   
- **STRINGS**: Provides harmonic support with block chords in measures 71 and 72, and a long, sustained chord in measure 73.   
- **A.PIANO 1**: Plays a complex accompaniment of chords and eighth notes throughout the measures.

74

TRUMPET

DRUMS

VIBRAPHONE

PICK BASS

MUTED GTR

PIZZICATO

CHARANG

STRINGS

A.PIANO 1

77

TRUMPET

DRUMS

VIBRAPHONE

PICK BASS

MUTED GTR

PIZZICATO

CHARANG

STRINGS

A.PIANO 1

80

TRUMPET

DRUMS

VIBRAPHONE

PICK BASS

MUTED GTR

PIZZICATO

CHARANG

STRINGS

A.PIANO 1

82

TRUMPET

DRUMS

VIBRAPHONE

PICK BASS

MUTED GTR

PIZZICATO

CHARANG

STRINGS

A.PIANO 1

TRUMPET

Billy Joe Royal - Up On The Roof

♩ = 125,000000

30 5

38

14 8

55

2 2

63

5 5

75

80

2

Billy Joe Royal - Up On The Roof

DRUMS

♩ = 125,000000

7

12

17

22

27

32

37

42

47

V.S.

2

DRUMS

52

57

62

67

72

77

81

VIBRAPHONE

Billy Joe Royal - Up On The Roof

♩ = 125,000000

5

11 4

19 12 4

38 8 18

67 4

75

80 2

PICK BASS

Billy Joe Royal - Up On The Roof

♩ = 125,000000

8

14

20

26

32

38

44

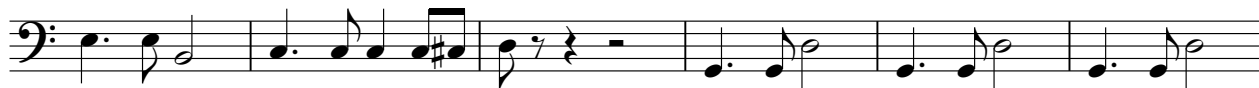

50

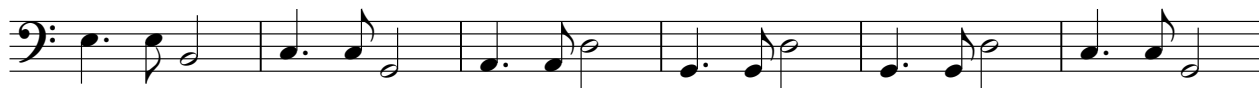

56

V.S.

2

# PICK BASS

62

68

74

79

MUTED GTR

Billy Joe Royal - Up On The Roof

♩ = 125,000000

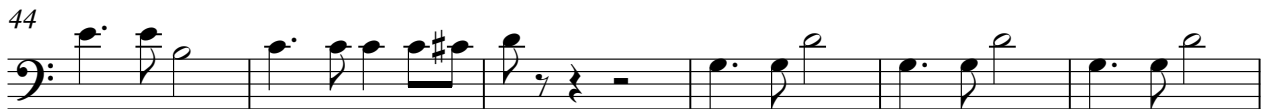

V.S.

2

MUTED GTR

62

68

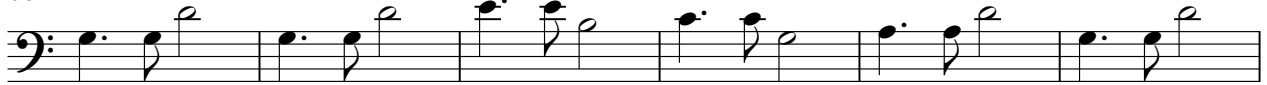

74

79

PIZZICATO

Billy Joe Royal - Up On The Roof

♩ = 125,000000

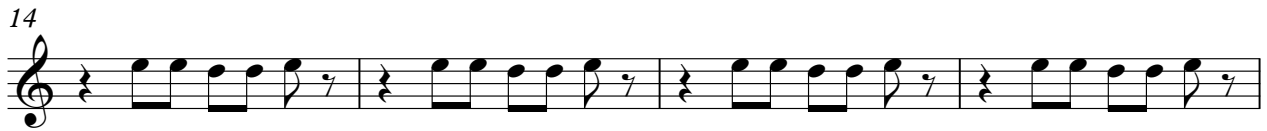
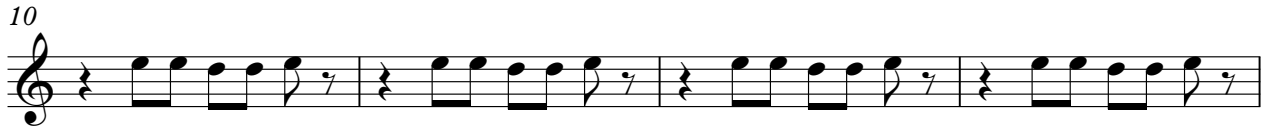

V.S.

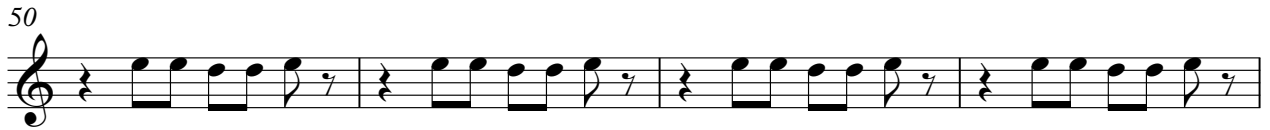

PIZZICATO

3

81

CHARANG

Billy Joe Royal - Up On The Roof

♩ = 125,000000

4

10

16

22

27

33

39

45

6

CHARANG

55

61

66

71

76

80

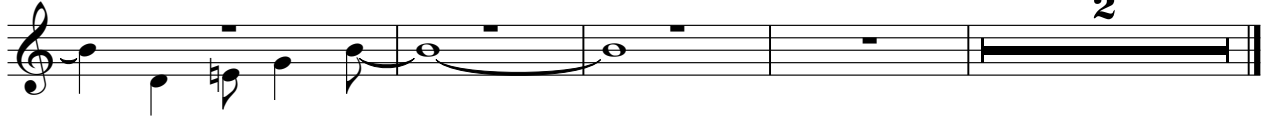

Billy Joe Royal - Up On The Roof

STRINGS

♩ = 125,000000

17

23

31

40

46

50

54

58

65

74

V.S.

2

80

STRINGS

2

A.PIANO 1

Billy Joe Royal - Up On The Roof

♩ = 125,000000

5

8

11

14

17

20

23

26

30

V.S.

63

66

69

72

75

78

81