

Billy Joel - A Matter of Trust 2

♩ = 120,000000

♩ = 120,000000

7

Rhythm&SE

Overdrive

FingeredBs

Bass&Lead

Piano 2

9

Rhythm&SE

Overdrive

FingeredBs

Synth Brs1

Bass&Lead

Piano 2

11

Rhythm&SE

Overdrive

FingeredBs

Synth Brs1

Bass&Lead

Piano 2

13

Rhythm&SE

Overdrive

FingeredBs

Synth Brs1

Bass&Lead

Piano 2

15

Rhythm&SE

Overdrive

FingeredBs

Synth Brs1

Bass&Lead

Piano 2

17

Rhythm&SE

Overdrive

FingeredBs

Synth Brs1

Bass&Lead

Piano 2

19

Rhythm&SE

Overdrive

FingeredBs

Synth Brs1

Bass&Lead

Piano 2

21

Rhythm&SE

Overdrive

FingeredBs

Synth Brs1

Bass&Lead

Piano 2

23

Rhythm&SE

Overdrive

FingeredBs

Synth Brs1

Bass&Lead

Piano 2

25

Rhythm&SE

Overdrive

FingeredBs

Synth Brs1

Bass&Lead

Piano 2

27

Rhythm&SE

Overdrive

FingeredBs

Bass&Lead

Piano 2

29

Rhythm&SE

Overdrive

FingeredBs

Synth Brs1

Bass&Lead

Piano 2

31

Rhythm&SE

Overdrive

FingeredBs

Synth Brs1

Bass&Lead

Piano 2

33

Rhythm&SE

Overdrive

FingeredBs

Synth Brs1

Bass&Lead

Piano 2

35

Rhythm&SE

Overdrive

FingeredBs

Synth Brs1

Bass&Lead

Piano 2

37

Rhythm&SE

Overdrive

FingeredBs

Synth Brs1

Bass&Lead

Piano 2

39

Rhythm&SE

Overdrive

FingeredBs

Synth Brs1

Bass&Lead

Piano 2

41

Rhythm&SE

Overdrive

FingeredBs

Synth Brs1

Bass&Lead

Piano 2

43

Rhythm&SE

Overdrive

FingeredBs

Synth Brs1

Bass&Lead

Piano 2

45

Rhythm&SE

Overdrive

FingeredBs

Synth Brs1

Bass&Lead

48

Rhythm&SE

Overdrive

FingeredBs

Synth Brs1

Bass&Lead

51

Rhythm&SE

Overdrive

FingeredBs

Synth Brs1

Bass&Lead

Piano 2

54

Rhythm&SE

Overdrive

FingeredBs

Synth Brs1

Bass&Lead

Piano 2

57

Rhythm&SE

Overdrive

FingeredBs

Synth Brs1

Bass&Lead

Piano 2

59

Rhythm&SE

Overdrive

FingeredBs

Synth Brs1

Bass&Lead

Piano 2

61

Rhythm&SE

Overdrive

FingeredBs

Synth Brs1

Bass&Lead

Piano 2

63

Rhythm&SE

Overdrive

FingeredBs

Synth Brs1

Bass&Lead

Piano 2

65

Rhythm&SE

Overdrive

FingeredBs

Synth Brs1

Bass&Lead

Piano 2

67

Rhythm&SE

Overdrive

FingeredBs

Synth Brs1

Bass&Lead

Piano 2

69

Rhythm&SE

Overdrive

FingeredBs

Synth Brs1

Bass&Lead

Piano 2

71

Rhythm&SE

Overdrive

Fingere dBs

Bass&Lead

Piano 2

73

Rhythm&SE

Overdrive

Fingere dBs

Bass&Lead

Piano 2

75

Rhythm&SE

Overdrive

FingeredBs

Synth Brs1

Bass&Lead

Piano 2

77

Rhythm&SE

Overdrive

FingeredBs

Synth Brs1

Bass&Lead

79

Rhythm&SE

Overdrive

FingeredBs

Synth Brs1

Bass&Lead

81

Rhythm&SE

Overdrive

FingeredBs

Synth Brs1

Bass&Lead

83

Rhythm&SE

Overdrive

FingeredBs

Synth Brs1

Bass&Lead

Piano 2

86

Rhythm&SE

Overdrive

FingeredBs

Synth Brs1

Bass&Lead

Piano 2

88

Rhythm&SE

Overdrive

FingeredBs

Synth Brs1

Bass&Lead

Piano 2

90

Rhythm&SE

Overdrive

FingeredBs

Synth Brs1

Bass&Lead

Piano 2

92

Rhythm&SE

Overdrive

FingeredBs

Synth Brs1

Bass&Lead

Piano 2

94

Rhythm&SE

Overdrive

FingeredBs

Synth Brs1

Bass&Lead

Piano 2

96

Rhythm&SE

Overdrive

FingeredBs

Synth Brs1

Bass&Lead

Piano 2

98

Rhythm&SE

Overdrive

FingeredBs

Synth Brs1

Bass&Lead

Piano 2

100

Rhythm&SE

Overdrive

FingeredBs

Synth Brs1

Bass&Lead

Piano 2

102

Rhythm&SE

Overdrive

FingeredBs

Synth Brs1

Bass&Lead

Piano 2

104

Rhythm&SE

Overdrive

FingeredBs

Synth Brs1

Bass&Lead

Piano 2

106

Rhythm&SE

Overdrive

FingeredBs

Synth Brs1

Bass&Lead

Piano 2

108

Rhythm&SE

Overdrive

FingeredBs

Synth Brs1

Bass&Lead

Piano 2

110

Rhythm&SE

Overdrive

FingeredBs

Synth Brs1

Bass&Lead

Piano 2

112

Rhythm&SE

Overdrive

FingeredBs

Synth Brs1

Bass&Lead

Piano 2

114

Rhythm&SE

Overdrive

FingeredBs

Synth Brs1

Bass&Lead

Piano 2

116

Rhythm&SE

Overdrive

FingeredBs

Synth Brs1

Bass&Lead

Piano 2

118

Rhythm&SE

Overdrive

FingeredBs

Synth Brs1

Bass&Lead

Piano 2

120

Rhythm&SE

Overdrive

FingeredBs

Synth Brs1

Bass&Lead

Piano 2

122

Rhythm&SE

Overdrive

FingeredBs

Synth Brs1

Bass&Lead

Piano 2

124

Rhythm&SE

Overdrive

FingeredBs

Synth Brs1

Bass&Lead

Piano 2

♩ = 120,000000
4

8

12

16

20

24

28

32

36

40

44

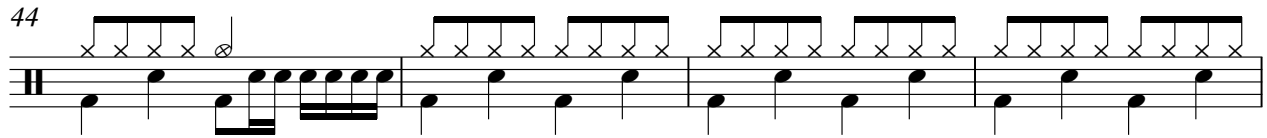

48

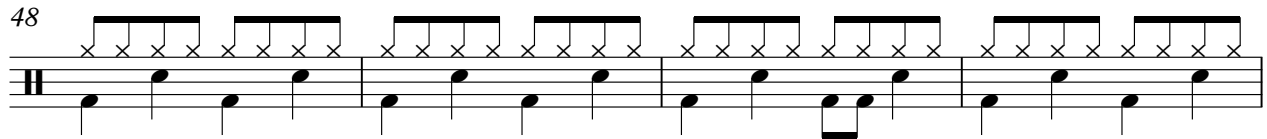

52

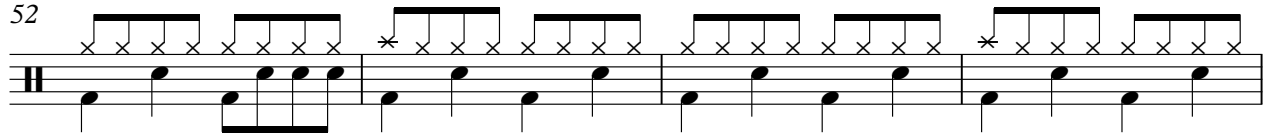

56

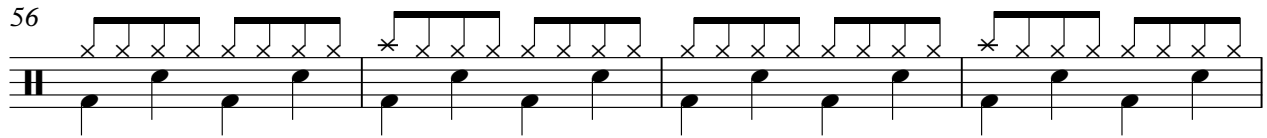

60

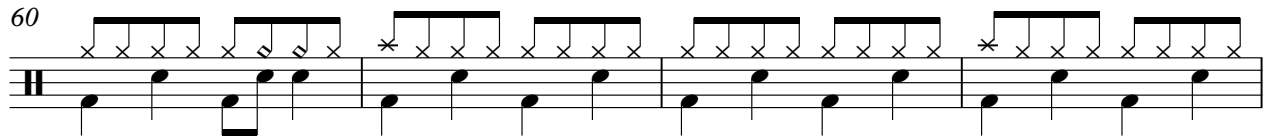

64

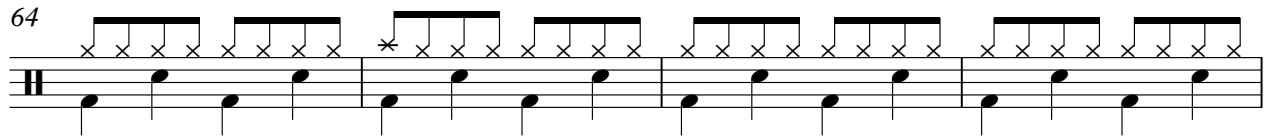

68

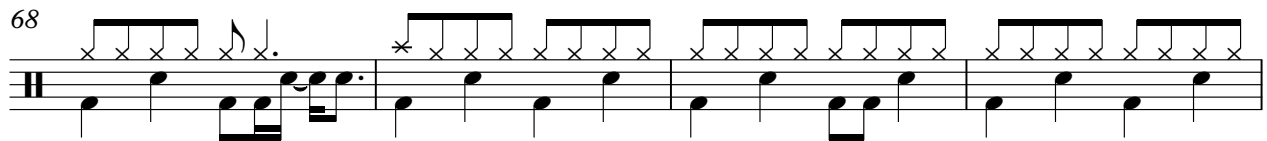

72

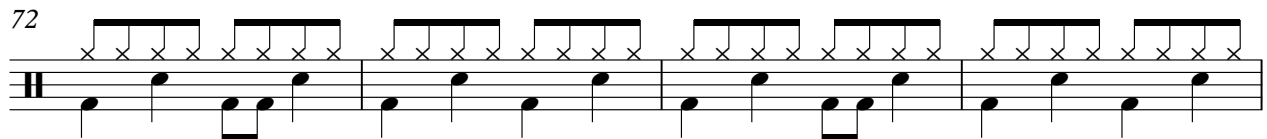

76

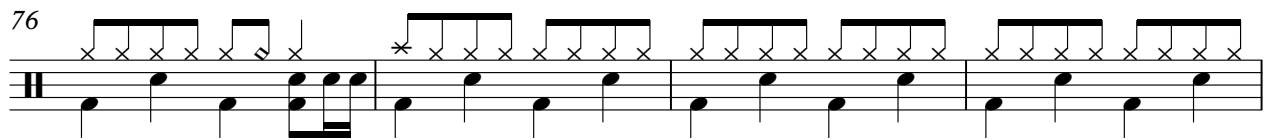

80

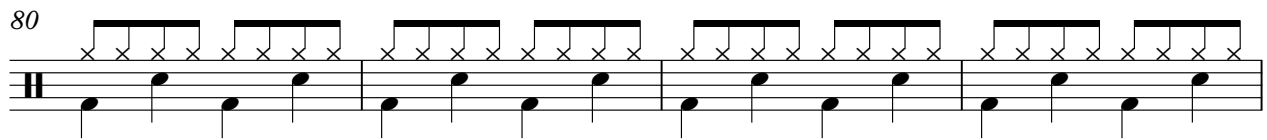

84

88

92

96

100

104

108

112

116

120

V.S.

4

Rhythm&SE

123

Billy Joel - A Matter of Trust 2

Overdrive

♩ = 120,000000

4

8

12

16

20

24

27

30

34

38

V.S.

42

46

50

54

58

62

66

69

72

75

Overdrive

78

81

84

88

92

96

100

103

106

109

Overdrive

112

115

118

121

123

47

51

55

59

64

68

73

78

82

86

90

95

99

103

108

113

118

122

Synth Brs1

Billy Joel - A Matter of Trust 2

♩ = 120,000000

4

10

14

18

22

3

29

33

37

V.S.

41

46

51

56

60

64

68

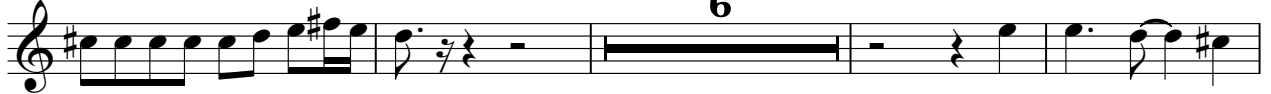

78

83

87

91

95

99

103

109

113

4

Synth Brs1

117

121

Billy Joel - A Matter of Trust 2

Bass&Lead

♩ = 120,000000

3

8

12

15

18

21

24

28

32

35

V.S.

38

41

44

48

52

56

59

62

65

68

71

74

78

82

86

90

93

96

99

103

V.S.

107

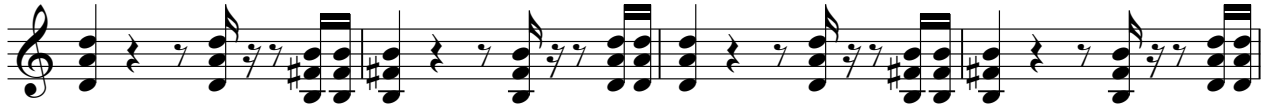

111

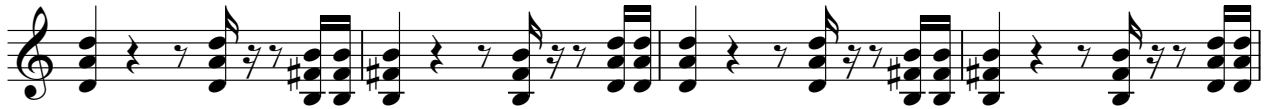

115

119

122

Piano 2

Billy Joel - A Matter of Trust 2

♩ = 120,000000

7

12

17

22

27

32

37

42

8

53

58

63

68

73

86

91

96

101

106

111

116

121

