

Billy Joel - Close To The Borderline

♩ = 180,000183

5

8

Std Drum Set

Piano

Elec Bass (Fingered)

Hammond Organ

Rock Organ

11

Std Drum Set

Piano

Elec Bass (Fingered)

Hammond Organ

Rock Organ

14 3

Std Drum Set

Piano

Elec Bass (Fingered)

Hammond Organ

Rock Organ

17

Std Drum Set

Piano

Elec Bass (Fingered)

Hammond Organ

Rock Organ

20

Std Drum Set

Piano

Elec Bass (Fingered)

Hammond Organ

Rock Organ

23

Std Drum Set

Piano

Elec Bass (Fingered)

Hammond Organ

Rock Organ

26 3 3 3 5

Std Drum Set

Piano

Elec Bass (Fingered)

Hammond Organ

Rock Organ

29 3 3

Std Drum Set

Piano

Elec Bass (Fingered)

Hammond Organ

Rock Organ

32

Std Drum Set

Piano

Elec Bass (Fingered)

Hammond Organ

Rock Organ

35

Std Drum Set

Piano

Elec Bass (Fingered)

Hammond Organ

Rock Organ

39

Std Drum Set

Piano

Elec Bass (Fingered)

Hammond Organ

Rock Organ

42

Std Drum Set

Piano

Elec Bass (Fingered)

Hammond Organ

Rock Organ

45

Std Drum Set

Piano

Elec Bass (Fingered)

Hammond Organ

Rock Organ

48

Std Drum Set

Piano

Elec Bass (Fingered)

Hammond Organ

Rock Organ

51

Std Drum Set

Piano

Elec Bass (Fingered)

Hammond Organ

Rock Organ

54

Std Drum Set

Piano

Elec Bass (Fingered)

Hammond Organ

Rock Organ

57

Std Drum Set

Piano

Elec Bass (Fingered)

Hammond Organ

Rock Organ

60

Std Drum Set

Piano

Elec Bass (Fingered)

Hammond Organ

Rock Organ

63

Std Drum Set

Piano

Elec Bass (Fingered)

Hammond Organ

Rock Organ

66

Std Drum Set

Piano

Elec Bass (Fingered)

Hammond Organ

Rock Organ

69

Std Drum Set

Piano

Elec Bass (Fingered)

Hammond Organ

Rock Organ

72

Std Drum Set

Piano

Elec Bass (Fingered)

Hammond Organ

Rock Organ

75 

Std Drum Set

Piano

Elec Bass (Fingered)

Hammond Organ

Rock Organ

79

Std Drum Set

Piano

Elec Bass (Fingered)

Hammond Organ

Rock Organ

82

Std Drum Set

Piano

Elec Bass (Fingered)

Hammond Organ

Rock Organ

85

Std Drum Set

Piano

Elec Bass (Fingered)

Hammond Organ

Rock Organ

88

Std Drum Set

Piano

Elec Bass (Fingered)

Hammond Organ

Rock Organ

91

Std Drum Set

Piano

Elec Bass (Fingered)

Hammond Organ

Rock Organ

94

Std Drum Set

Piano

Elec Bass (Fingered)

Hammond Organ

Rock Organ

98

Std Drum Set

Piano

Elec Bass (Fingered)

Hammond Organ

Rock Organ

101

Std Drum Set

Piano

Elec Bass (Fingered)

Hammond Organ

Rock Organ

104

Std Drum Set

Piano

Elec Bass (Fingered)

Hammond Organ

Rock Organ

107

Std Drum Set

Piano

Elec Bass (Fingered)

Rock Organ

110

Std Drum Set

Piano

Elec Bass (Fingered)

Rock Organ

113

Std Drum Set

Piano

Elec Bass (Fingered)

Rock Organ

116

Std Drum Set

Piano

Elec Bass (Fingered)

Rock Organ

119

Std Drum Set

Piano

Elec Bass (Fingered)

Rock Organ

122

Std Drum Set

Piano

Elec Bass (Fingered)

Hammond Organ

Rock Organ

125

Std Drum Set

Piano

Elec Bass (Fingered)

Hammond Organ

Rock Organ

128

Std Drum Set

Piano

Elec Bass (Fingered)

Hammond Organ

Rock Organ

131

Std Drum Set

Piano

Elec Bass (Fingered)

Hammond Organ

Rock Organ

135

Std Drum Set

Piano

Elec Bass (Fingered)

Hammond Organ

Rock Organ

138

Std Drum Set

Piano

Elec Bass (Fingered)

Hammond Organ

Rock Organ

141

Std Drum Set

Piano

Elec Bass (Fingered)

Hammond Organ

Rock Organ

144

Std Drum Set

Piano

Elec Bass (Fingered)

Hammond Organ

Rock Organ

147

Std Drum Set

Piano

Elec Bass (Fingered)

Hammond Organ

Rock Organ

150

Std Drum Set

Piano

Elec Bass (Fingered)

Hammond Organ

Rock Organ

153

Std Drum Set

Piano

Elec Bass (Fingered)

Hammond Organ

Rock Organ

156

Std Drum Set

Piano

Elec Bass (Fingered)

Hammond Organ

Rock Organ

159

Std Drum Set

Piano

Elec Bass (Fingered)

Hammond Organ

Rock Organ

162

Std Drum Set

Piano

Elec Bass (Fingered)

Hammond Organ

Rock Organ

165

Std Drum Set

Piano

Elec Bass (Fingered)

Hammond Organ

Rock Organ

168

Std Drum Set

Piano

Elec Bass (Fingered)

Hammond Organ

Rock Organ

171

Std Drum Set

Piano

Elec Bass (Fingered)

Hammond Organ

Rock Organ

174

Std Drum Set

Piano

Elec Bass (Fingered)

Hammond Organ

Rock Organ

177

Std Drum Set

Piano

Elec Bass (Fingered)

Hammond Organ

Rock Organ

Std Drum Set

Billy Joel - Close To The Borderline

♩ = 180,000183

6

10

14

18

22

26

31

35

40

V.S.

Std Drum Set

45

49

53

57

61

65

69

73

78

83

Std Drum Set

V.S.

Std Drum Set

133

138

142

146

150

154

158

162

166

170

Std Drum Set

174

177

Piano

Billy Joel - Close To The Borderline

♩ = 180,000183

6

Measures 6-10 of the piano score. The right hand continues with intricate chordal patterns, while the left hand maintains a consistent rhythmic accompaniment.

11

16

Measures 16-20 of the piano score. The texture remains dense with overlapping chords and moving bass lines.

21

Measures 21-25 of the piano score. The right hand has a more melodic focus, while the left hand provides harmonic support.

26

Measures 26-30 of the piano score. The piece concludes with a final, complex chordal structure in both hands.

V.S.

31

36

41

46

51

56

61

66

71

76

81

86

V.S.

92

101

107

111

115

119

153

158

163

168

173

177

Elec Bass (Fingered) Billy Joel - Close To The Borderline

♩ = 180,000183

V.S.

4

Elec Bass (Fingered)

166

171

176

Hammond Organ

Billy Joel - Close To The Borderline

♩ = 180,000183

9

14

19

24

29

34

39

44

V.S.

Hammond Organ

50

55

60

65

70

75

79

84

90

95

100

104

123

127

132

V.S.

Hammond Organ

136

141

146

153

159

166

173

177

Rock Organ

Billy Joel - Close To The Borderline

♩ = 180,000183

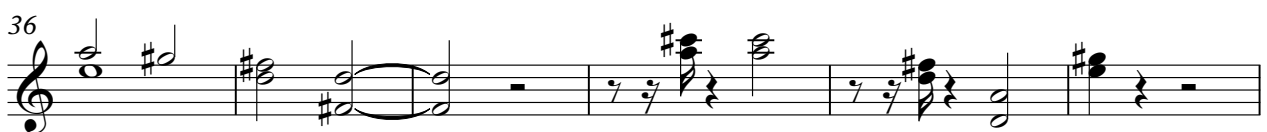

V.S.

110

115

120

125

130

136

141

146

151

156

V.S.

161

166

171

176

