

Billy Joel - Don't Ask Me Why

♩ = 97,000107

Tempo 97 Rythm = Latino Light Rock

Cabasa

Accomp. = Clavinet 8

Accomp./Solo = Grand Piano 1

Solo

Tempo 97 Rythm = Latino Light Rock

Cab.

Accomp. = Clavinet 8

Accomp./Solo = Grand Piano 1

Solo

5

Tempo 97 Rythm = Latino Light Rock

Cab.

Accomp. = Clavinet 8

Accomp./Solo = Grand Piano 1

Solo

7

Tempo 97 Rythm = Latino Light Rock

Perc.

Cab.

Melody = Honky-tonk Piano 4

Accomp. = Clavinet 8

Solo

9

Tempo 97 Rythm = Latino Light Rock

Perc.

Cab.

Melody = Honky-tonk Piano 4

Accomp. = Clavinet 8

Solo

11

Tempo 97 Rythm = Latino Light Rock

Perc.

Cab.

Melody = Honky-tonk Piano 4

Accomp. = Clavinet 8

Solo

14

Tempo 97 Rythm = Latino Light Rock

Perc.

Cab.

Melody = Honky-tonk Piano 4

Accomp. = Clavinet 8

Solo

16

Tempo 97 Rythm = Latino Light Rock

Perc.

Cab.

Melody = Honky-tonk Piano 4

Accomp. = Clavinet 8

Solo

18

Tempo 97 Rythm = Latino Light Rock

Perc.

Cab.

Melody = Honky-tonk Piano 4

Accomp. = Clavinet 8

Solo

21

Tempo 97 Rythm = Latino Light Rock

Perc.

Cab.

Melody = Honky-tonk Piano 4

Accomp. = Clavinet 8

Solo

24

Tempo 97 Rythm = Latino Light Rock

Perc.

Cab.

Melody = Honky-tonk Piano 4

Accomp. = Clavinet 8

Solo

26

Tempo 97 Rythm = Latino Light Rock

Perc.

Cab.

Melody = Honky-tonk Piano 4

Accomp. = Clavinet 8

Accomp./Solo = Grand Piano 1

Solo

29

Tempo 97 Rythm = Latino Light Rock

Cab.

Melody = Honky-tonk Piano 4

Accomp. = Clavinet 8

Accomp./Solo = Grand Piano 1

Solo

31

Tempo 97 Rythm = Latino Light Rock

Perc.

Cab.

Melody = Honky-tonk Piano 4

Accomp. = Clavinet 8

Solo

33

Tempo 97 Rythm = Latino Light Rock

Perc.

Cab.

Melody = Honky-tonk Piano 4

Accomp. = Clavinet 8

Solo

35

Tempo 97 Rythm = Latino Light Rock

Perc.

Cab.

Melody = Honky-tonk Piano 4

Accomp. = Clavinet 8

Solo

38

Tempo 97 Rythm = Latino Light Rock

Perc.

Cab.

Melody = Honky-tonk Piano 4

Accomp. = Clavinet 8

Solo

40

Tempo 97 Rythm = Latino Light Rock

Perc.

Cab.

Melody = Honky-tonk Piano 4

Accomp. = Clavinet 8

Solo

42

Tempo 97 Rythm = Latino Light Rock

Perc.

Cab.

Melody = Honky-tonk Piano 4

Accomp. = Clavinet 8

Solo

45

Tempo 97 Rythm = Latino Light Rock

Perc.

Cab.

Melody = Honky-tonk Piano 4

Accomp. = Clavinet 8

Solo

48

Tempo 97 Rythm = Latino Light Rock

Perc.

Cab.

Melody = Honky-tonk Piano 4

Accomp. = Clavinet 8

Solo

50

Tempo 97 Rythm = Latino Light Rock

Perc.

Cab.

Melody = Honky-tonk Piano 4

Accomp. = Clavinet 8

Accomp./Solo = Grand Piano 1

Solo

52

Tempo 97 Rythm = Latino Light Rock

Cab.

Melody = Honky-tonk Piano 4

Accomp. = Clavinet 8

Accomp./Solo = Grand Piano 1

Solo

54

Tempo 97 Rythm = Latino Light Rock

Cab.

Melody = Honky-tonk Piano 4

BackUp Vocals = Electric Piano 3

Accomp. = Clavinet 8

Accomp./Solo = Grand Piano 1

Solo

57

Tempo 97 Rythm = Latino Light Rock

Cab.

Melody = Honky-tonk Piano 4

BackUp Vocals = Electric Piano 3

Accomp. = Clavinet 8

Accomp./Solo = Grand Piano 1

60

Tempo 97 Rythm = Latino Light Rock

Perc.

Cab.

Melody = Honky-tonk Piano 4

BackUp Vocals = Electric Piano 3

Accomp. = Clavinet 8

Accomp./Solo = Grand Piano 1

62

Tempo 97 Rythm = Latino Light Rock

Perc.

Cab.

Melody = Honky-tonk Piano 4

BackUp Vocals = Electric Piano 3

Accomp. = Clavinet 8

Accomp./Solo = Grand Piano 1

65

Tempo 97 Rythm = Latino Light Rock

Cab.

Melody = Honky-tonk Piano 4

BackUp Vocals = Electric Piano 3

Accomp. = Clavinet 8

Accomp./Solo = Grand Piano 1

68

Tempo 97 Rythm = Latino Light Rock

Cab.

Melody = Honky-tonk Piano 4

BackUp Vocals = Electric Piano 3

Accomp. = Clavinet 8

Accomp./Solo = Grand Piano 1

71

Tempo 97 Rythm = Latino Light Rock

Perc.

Cab.

Melody = Honky-tonk Piano 4

BackUp Vocals = Electric Piano 3

Accomp. = Clavinet 8

Solo

73

Tempo 97 Rythm = Latino Light Rock

Perc.

Cab.

Melody = Honky-tonk Piano 4

BackUp Vocals = Electric Piano 3

Accomp. = Clavinet 8

Solo

75

Tempo 97 Rythm = Latino Light Rock

Perc.

Cab.

Melody = Honky-tonk Piano 4

Accomp. = Clavinet 8

Solo

78

Tempo 97 Rythm = Latino Light Rock

Perc.

Cab.

Melody = Honky-tonk Piano 4

BackUp Vocals = Electric Piano 3

Accomp. = Clavinet 8

Solo

80

Tempo 97 Rythm = Latino Light Rock

Perc.

Cab.

Melody = Honky-tonk Piano 4

BackUp Vocals = Electric Piano 3

Accomp. = Clavinet 8

Solo

Detailed description of the musical score: The score is for measures 80 and 81. It features six staves. The top three staves are grouped by a brace on the left. The first staff is for Percussion (Perc.), the second for Cabasa (Cab.), and the third for Melody (Honky-tonk Piano). The fourth staff is for BackUp Vocals (Electric Piano). The fifth staff is for Accompaniment (Clavinet), consisting of a grand staff with treble and bass clefs. The sixth staff is for Solo. The tempo is 97 and the rhythm is Latino Light Rock. Measure 80 shows the start of the percussion and cabasa parts. Measure 81 shows the continuation of all parts, including a triplet in the solo part.

82

Tempo 97 Rythm = Latino Light Rock

Melody = Honky-tonk Piano 4

BackUp Vocals = Electric Piano 3

Accomp. = Clavinet 8

Solo

Tempo 97 Rythm = Latino Light Rock

Perc.

Cab.

The Percussion part features a rhythmic pattern of eighth notes and rests, with 'x' marks indicating specific percussive sounds. The Cabasa part consists of a steady eighth-note accompaniment.

Melody = Honky-tonk Piano 4

The melody is written in treble clef with a key signature of one flat. It features a series of eighth and quarter notes, including a triplet of eighth notes in the second measure.

BackUp Vocals = Electric Piano 3

The BackUp Vocals part consists of three chords: a whole note chord in the first measure, a half note chord in the second measure, and a half note chord in the third measure.

Accomp. = Clavinet 8

The Clavinet accompaniment is written in grand staff. The right hand has a melodic line with a triplet of eighth notes in the second measure. The left hand provides a rhythmic accompaniment with eighth notes.

Solo

The Solo part is written in treble clef with a key signature of one flat. It features a series of eighth and quarter notes, including a triplet of eighth notes in the second measure.

88

Tempo 97 Rythm = Latino Light Rock

Perc.

Cab.

Melody = Honky-tonk Piano 4

BackUp Vocals = Electric Piano 3

Accomp. = Clavinet 8

Solo

90

Tempo 97 Rythm = Latino Light Rock

Perc.

Cab.

Melody = Honky-tonk Piano 4

BackUp Vocals = Electric Piano 3

Accomp. = Clavinet 8

Accomp./Solo = Grand Piano 1

Solo

93

Tempo 97 Rythm = Latino Light Rock

Perc.

Cab.

Accomp. = Clavinet 8

Accomp./Solo = Grand Piano 1

Solo

96

Tempo 97 Rythm = Latino Light Rock

Perc.

Cab.

Accomp./Solo = Grand Piano 1

Solo

100

Tempo 97 Rythm = Latino Light Rock

Perc.

Cab.

Accomp./Solo = Grand Piano 1

Solo

103

Tempo 97 Rythm = Latino Light Rock

Perc.

Cab.

Accomp./Solo = Grand Piano 1

Solo

107

Tempo 97 Rythm = Latino Light Rock

Perc.

Cab.

Accomp./Solo = Grand Piano 1

Solo

110

Tempo 97 Rythm = Latino Light Rock

Perc.

Cab.

Accomp./Solo = Grand Piano 1

Solo

111

Tempo 97 Rythm = Latino Light Rock

Perc.

Cab.

Melody = Honky-tonk Piano 4

Accomp. = Clavinet 8

Solo

113

Tempo 97 Rythm = Latino Light Rock

Perc.

Cab.

Melody = Honky-tonk Piano 4

Accomp. = Clavinet 8

Solo

115

Tempo 97 Rythm = Latino Light Rock

Perc.

Cab.

Melody = Honky-tonk Piano 4

Accomp. = Clavinet 8

Solo

118

Tempo 97 Rythm = Latino Light Rock

Perc.

Cab.

Melody = Honky-tonk Piano 4

Accomp. = Clavinet 8

Solo

120

Tempo 97 Rythm = Latino Light Rock

Perc.

Cab.

Melody = Honky-tonk Piano 4

Accomp. = Clavinet 8

Solo

122

Tempo 97 Rythm = Latino Light Rock

Perc.

Cab.

Melody = Honky-tonk Piano 4

Accomp. = Clavinet 8

Solo

Tempo 97 Rythm = Latino Light Rock

Perc. Cab.

This block contains the rhythmic accompaniment for the first three measures. The Percussion part (top) features a snare drum pattern with eighth notes and a cymbal pattern with eighth notes and rests. The Cabasa part (bottom) consists of a steady eighth-note pattern.

Melody = Honky-tonk Piano 4

The Melody part is written in treble clef and consists of a sequence of notes: a dotted quarter note, an eighth note, a quarter note, a dotted quarter note, an eighth note, a quarter note, and a dotted quarter note.

BackUp Vocals = Electric Piano 3

The BackUp Vocals part is written in treble clef and consists of three chords: a whole note chord, a half note chord, and a quarter note chord.

Accomp. = Clavinet 8

The Clavinet accompaniment is written in treble and bass clefs. The bass line features a steady eighth-note pattern. The treble line features a sequence of notes, including a triplet of eighth notes in the second measure.

Solo

The Solo part is written in treble clef and consists of a sequence of notes: a dotted quarter note, an eighth note, a quarter note, a dotted quarter note, an eighth note, a quarter note, and a dotted quarter note.

128

Tempo 97 Rythm = Latino Light Rock

Perc. Cab.

The rhythm section for measures 128-129 consists of three staves: Percussion (Perc.), Cabasa (Cab.), and a third staff (likely Conga). The Percussion staff shows a snare drum pattern with a cross for a snare hit and a slash for a cymbal. The Cabasa staff shows a rhythmic pattern of eighth notes. The third staff shows a similar eighth-note pattern.

Melody = Honky-tonk Piano 4

The melody staff for measures 128-129 shows a sequence of notes: a dotted quarter note, an eighth note, a quarter note, and a half note.

BackUp Vocals = Electric Piano 3

The BackUp Vocals staff for measures 128-129 shows a sustained chord in the first measure and a single note in the second measure.

Accomp. = Clavinet 8

The Clavinet staff for measures 128-129 shows a rhythmic pattern of eighth notes with a key signature change to one sharp in the second measure.

Solo

The Solo staff for measures 128-129 shows a rhythmic pattern of eighth notes with a key signature change to one sharp in the second measure.

130

Tempo 97 Rythm = Latino Light Rock

Perc. Cab.

The rhythm section for measures 130-131 consists of three staves: Percussion (Perc.), Cabasa (Cab.), and a third staff (likely Conga). The Percussion staff shows a snare drum pattern with a cross for a snare hit and a slash for a cymbal. The Cabasa staff shows a rhythmic pattern of eighth notes. The third staff shows a similar eighth-note pattern.

Melody = Honky-tonk Piano 4

The melody staff for measures 130-131 shows a sequence of notes: a quarter note, a quarter note, a quarter note, and a half note.

BackUp Vocals = Electric Piano 3

The BackUp Vocals staff for measures 130-131 shows a sustained chord in the first measure and a sustained chord in the second measure.

Accomp. = Clavinet 8

The Clavinet staff for measures 130-131 shows a rhythmic pattern of eighth notes with a key signature change to one sharp in the second measure.

Accomp./Solo = Grand Piano 1

The Grand Piano staff for measures 130-131 shows a sequence of notes: a quarter note, a quarter note, a quarter note, and a half note.

Solo

The Solo staff for measures 130-131 shows a rhythmic pattern of eighth notes with a key signature change to one sharp in the second measure.

Tempo 97 Rythm = Latino Light Rock

Cab.

The Cajon part consists of two measures. The first measure contains a dotted quarter note on G4, followed by an eighth note on A4, and another dotted quarter note on G4. The second measure contains a dotted quarter note on G4, followed by an eighth note on A4, and another dotted quarter note on G4. The notes are written on a single-line staff with a C-clef.

BackUp Vocals = Electric Piano 3

The Electric Piano 3 part consists of two measures. The first measure shows a sustained chord of G4, B4, and D5. The second measure shows a sustained chord of G4, B4, and D5. The notes are written on a five-line staff with a C-clef.

Accomp. = Clavinet 8

The Clavinet 8 part consists of two measures. The first measure contains a dotted quarter note on G4, followed by an eighth note on A4, and another dotted quarter note on G4. The second measure contains a dotted quarter note on G4, followed by an eighth note on A4, and another dotted quarter note on G4. The notes are written on a five-line staff with a C-clef.

Accomp./Solo = Grand Piano 1

The Grand Piano 1 part consists of two measures. The first measure contains a dotted quarter note on G4, followed by an eighth note on A4, and another dotted quarter note on G4. The second measure contains a dotted quarter note on G4, followed by an eighth note on A4, and another dotted quarter note on G4. The notes are written on a five-line staff with a C-clef.

Solo

The Solo part consists of two measures. The first measure contains a dotted quarter note on G4, followed by an eighth note on A4, and another dotted quarter note on G4. The second measure contains a dotted quarter note on G4, followed by an eighth note on A4, and another dotted quarter note on G4. The notes are written on a five-line staff with a C-clef.

134

Tempo 97 Rythm = Latino Light Rock

Perc.

Cab.

The Percussion part features a rhythmic pattern of eighth notes with 'x' marks above them, indicating cymbal hits. The Cabasa part consists of a steady eighth-note accompaniment.

Melody = Honky-tonk Piano 4

The Honky-tonk Piano 4 part is written in a grand staff with a treble and bass clef. It features a melodic line in the treble and a bass line with a flat key signature.

BackUp Vocals = Electric Piano 3

The Electric Piano 3 part is written in a bass clef and features a melodic line with a long, sustained note at the end of the second measure.

Accomp. = Clavinet 8

The Clavinet 8 part is written in a treble clef and features a complex, rhythmic accompaniment with many accidentals.

Accomp./Solo = Grand Piano 1

The Grand Piano 1 part is written in a treble clef and features a melodic line with a key signature change in the second measure.

Solo

The Solo part is written in a treble clef and features a melodic line with a key signature change in the second measure.

136

Tempo 97 Rythm = Latino Light Rock

Perc.

Cab.

BackUp Vocals = Electric Piano 3

Accomp. = Clavinet 8

Accomp./Solo = Grand Piano 1

Solo

138

Tempo 97 Rythm = Latino Light Rock

Accomp. = Clavinet 8

Accomp./Solo = Grand Piano 1

Billy Joel - Don't Ask Me Why
Tempo 97 Rythm = Latino Light Rock

♩ = 97,000107

11

21

31

41

51

61

71

81

91

V.S.

2

Tempo 97 Rythm = Latino Light Rock

101

Billy Joel - Don't Ask Me Why

Percussion

♩ = 97,000107

6

14

23

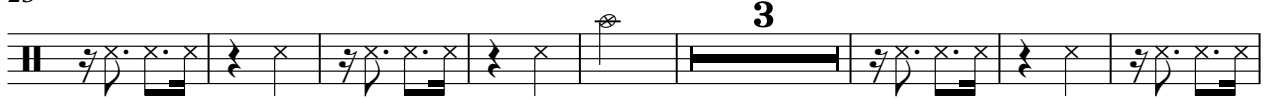

34

43

52

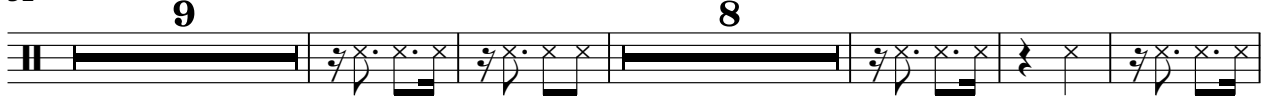

74

83

92

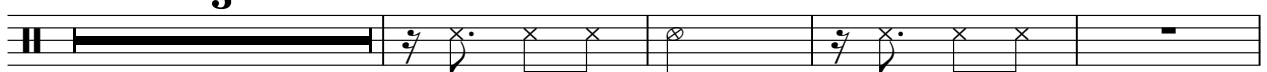

99

104

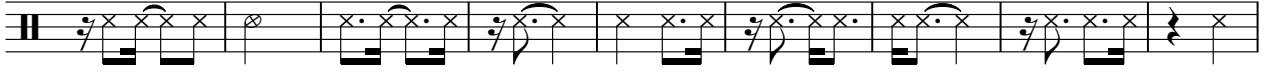

113

122

130

♩ = 97,000107

2/4

8

15

22

29

36

43

50

57

64

71

78

85

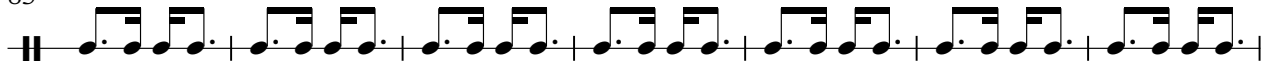

92

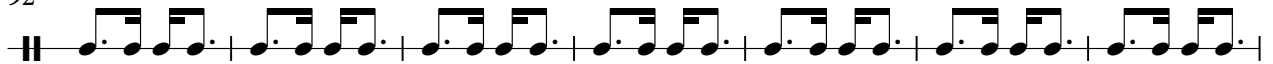

99

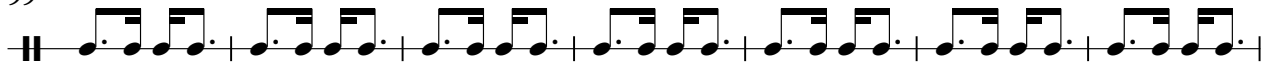

106

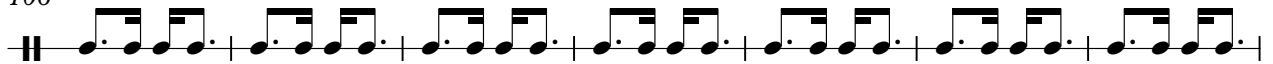

113

120

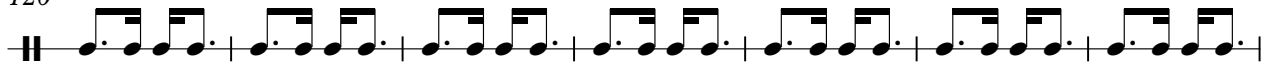

127

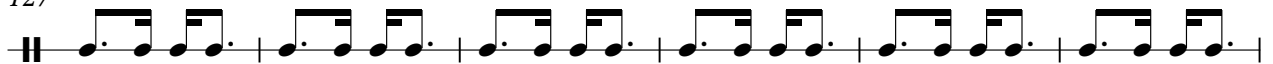

133

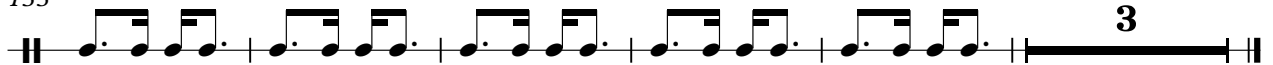

55

62

70

78

86

111

119

127

132

Billy Joel - Don't Ask Me Why

BackUp Vocals = Electric Piano 3

♩ = 97,000107

54

60

67

75

4

3

89

33

129

4

4

Billy Joel - Don't Ask Me Why

Accomp. = Clavinet 8

♩ = 97,000107

5

9

14

18

23

V.S.

28

32

37

42

47

52

57

63

71

75

80

85

90

93

16

111

115

120

125

130

134

137

2

Accomp./Solo = Grand Piano 1

131

135

Billy Joel - Don't Ask Me Why

Solo

♩ = 97,000107

8

14

21

27

33

40

47

52

71

77

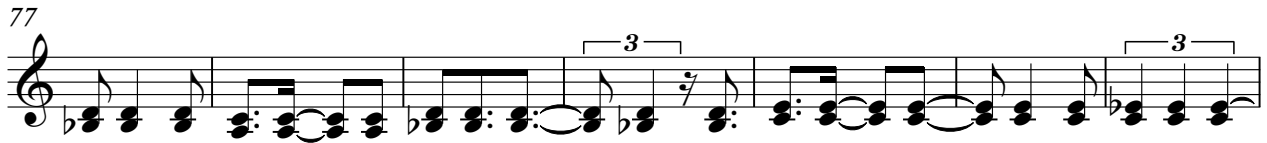

84

90

97

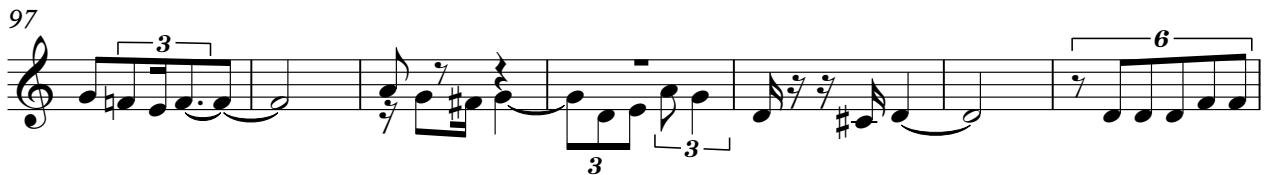

104

110

114

121

128

