

# Billy Joel - Honesty 2

♩ = 68,000076

Horn in F

Percussion

Jazz Guitar

Fretless Electric Bass

Synth Voice

♩ = 68,000076

Synth Strings

Solo

4

Hn.

Perc.

E. Bass

Solo

(C) 1991 Roland Corporation  
(C) 1991 Roland Corporation

6

Hn. Perc. E. Bass Solo

8

Hn. Perc. E. Bass Solo

10

Hn. Perc. E. Bass Solo

Double bar lines are present at the beginning of measures 14 and 16, indicating the start of new sections.

18

Hn.  
Perc.  
J. Gtr.  
E. Bass  
Syn. Str.  
Solo

21

Hn.  
Perc.  
J. Gtr.  
E. Bass  
Solo

23

Hn.  
Perc.  
J. Gtr.  
E. Bass  
Solo

25

Hn.  
Perc.  
J. Gtr.  
E. Bass  
Solo

27

Hn.  
Perc.  
J. Gtr.  
E. Bass  
Syn. Str.  
Solo

29

Hn.  
Perc.  
E. Bass  
Syn. Str.  
Solo

38

Hn. Perc. J. Gtr. E. Bass Solo

41

Hn. Perc. J. Gtr. E. Bass Syn. Voice Solo

44

Hn.  
Perc.  
J. Gtr.  
E. Bass  
Syn. Str.  
Solo

47

Hn.  
Perc.  
J. Gtr.  
E. Bass  
Syn. Str.  
Solo

3

49

Hn.  
Perc.  
J. Gtr.  
E. Bass  
Syn. Str.  
Solo

51

Hn.  
Perc.  
J. Gtr.  
E. Bass  
Syn. Str.  
Solo

53

Hn.  
Perc.  
J. Gtr.  
E. Bass  
Syn. Str.  
Solo

55

Hn.  
Perc.  
J. Gtr.  
E. Bass  
Syn. Str.  
Solo

58

Hn.

Perc.

J. Gtr.

E. Bass

Syn. Str.

Solo

61

Hn.

J. Gtr.

E. Bass

Syn. Str.

Solo

63

E. Bass

Syn. Str.

Solo

♩ = 63,000065 ♩ = 58,000012 ♩ = 54,000004 ♩ = 50,000008

Horn in F

Billy Joel - Honesty 2

♩ = 68,000076

3

6

9

13

17

21

24

28

32

(C)1991 Roland Corporation  
(C)1991 Roland Corporation

37

41

45

49

52

56

60

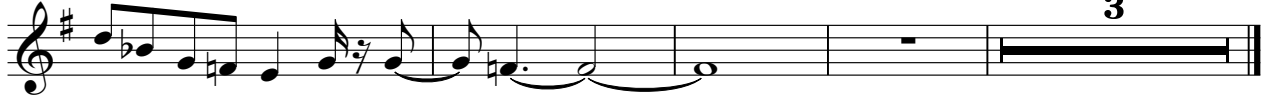

♩ = 63, 64, 65, 66, 67, 68, 69, 70, 71, 72, 73, 74, 75, 76, 77, 78, 79, 80, 81, 82, 83, 84, 85, 86, 87, 88, 89, 90, 91, 92, 93, 94, 95, 96, 97, 98, 99, 100

3

Percussion

Billy Joel - Honesty 2

♩ = 68,000076

**3**

9

15

20

24

27

31

**2**

(C)1991 Roland Corporation  
(C)1991 Roland Corporation

Percussion

37

42

46

49

52

55

59

$\text{♩} = 68,000076$

**19**

**22**

**25**

**28**

**9**

**43**

**48**

**51**

**54**

$\text{♩} = 63,000000000000000000000008$

**59**

**3**

# Billy Joel - Honesty 2

Fretless Electric Bass

♩ = 68,000076

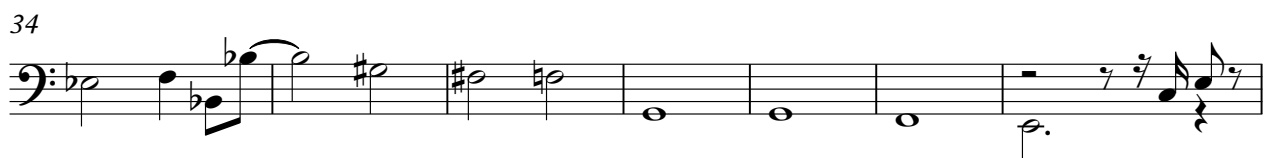

(C)1991 Roland Corporation  
(C)1991 Roland Corporation

V.S.

2

# Fretless Electric Bass

56

60

♩ = 63, 0058, 00025, 0000084

Synth Voice

Billy Joel - Honesty 2

♩ = 68,000076

**42**

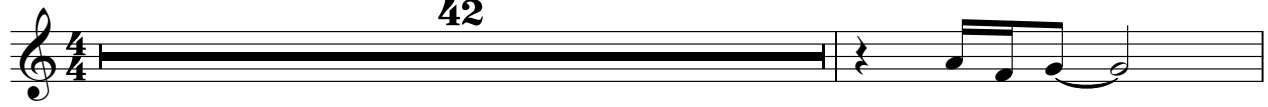

44

♩ = 63,000068,059062,081004,002008

**19** **3**

(C)1991 Roland Corporation  
(C)1991 Roland Corporation

Synth Strings

Billy Joel - Honesty 2

♩ = 68,000076

11

17

30

35

51

57

♩ = 63,000065 = 58,000000000008

61

(C)1991 Roland Corporation  
(C)1991 Roland Corporation

Billy Joel - Honesty 2

Solo

♩ = 68,000076

4

7

10

13

15

17

20

23

26

(C) 1991 Roland Corporation  
(C) 1991 Roland Corporation

V.S.

60

62

♩ = 63,000065    ♩ = 58,000042 = 55,000004

64 ♩ = 54,000004 ♩ = 53,000028

[No instrument (barlines shown)] Billy Joel - Honesty 2

♩ = 68,000076

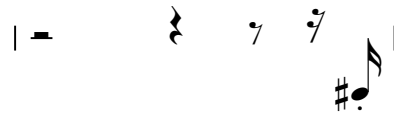
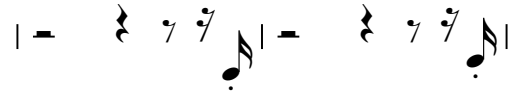
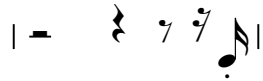
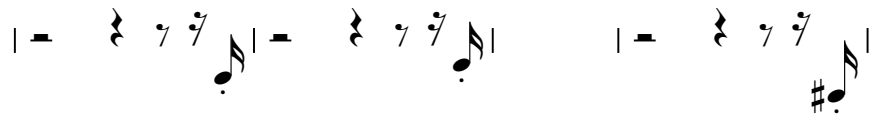

♩ = 63,000065    ♩ = 58,000060    ♩ = 52,000008

(C)1991 Roland Corporation  
(C)1991 Roland Corporation