

Billy Joel - I Go To Extremes

♩ = 130,002380

♩ = 130,002380

4

SNARE DRUM

BASS DRUM

CLOSED H.H

RIDE CYMB

OPEN HIHAT

STEEL GTR

ACOU BASS

E.PIANO 2

A.PIANO 2

6

SNARE DRUM

BASS DRUM

CLOSED H.H

CRASH CYMB

RIDE CYMB

OPEN HIHAT

STEEL GTR

ACOU BASS

E.PIANO 2

A.PIANO 2

8

SNARE DRUM

BASS DRUM

CLOSED H.H

RIDE CYMB

OPEN HIHAT

STEEL GTR

ACOU BASS

E.PIANO 2

A.PIANO 2

10

SNARE DRUM

BASS DRUM

CLOSED H.H

CRASH CYMB

RIDE CYMB

OPEN HIHAT

STEEL GTR

ACOU BASS

E.PIANO 2

A.PIANO 2

12

SNARE DRUM

BASS DRUM

CLOSED H.H

OPEN HIHAT

STEEL GTR

ACOU BASS

E.PIANO 2

A.PIANO 2

14

SNARE DRUM

BASS DRUM

CLOSED H.H

OPEN HIHAT

ACOU BASS

E.PIANO 2

A.PIANO 2

16

SNARE DRUM

BASS DRUM

CLOSED H.H

OPEN HIHAT

ACOU BASS

E.PIANO 2

A.PIANO 2

18

SNARE DRUM

BASS DRUM

CLOSED H.H

CRASH CYMB

OPEN HIHAT

STEEL GTR

ACOU BASS

E.PIANO 2

A.PIANO 2

20

SNARE DRUM

BASS DRUM

CLOSED H.H

OPEN HIHAT

STEEL GTR

ACOU BASS

E.PIANO 2

A.PIANO 2

22

SNARE DRUM

BASS DRUM

CLOSED H.H

OPEN HIHAT

STEEL GTR

ACOU BASS

E.PIANO 2

A.PIANO 2

24

SNARE DRUM

BASS DRUM

CLOSED H.H

CRASH CYMB

RIDE CYMB

OPEN HIHAT

LOW TOM

STEEL GTR

ACOU BASS

E.PIANO 2

A.PIANO 2

26

SNARE DRUM

BASS DRUM

CLOSED H.H

RIDE CYMB

OPEN HIHAT

STEEL GTR

ACOU BASS

E.PIANO 2

A.PIANO 2

27

SNARE DRUM

BASS DRUM

CLOSED H.H

RIDE CYMB

OPEN HIHAT

STEEL GTR

ACOU BASS

E.PIANO 2

A.PIANO 2

28

SNARE DRUM

BASS DRUM

CLOSED H.H

CRASH CYMB

RIDE CYMB

OPEN HIHAT

STEEL GTR

ACOU BASS

E.PIANO 2

A.PIANO 2

30

SNARE DRUM

BASS DRUM

CLOSED H.H

RIDE CYMB

OPEN HIHAT

STEEL GTR

ACOU BASS

E.PIANO 2

A.PIANO 2

32

SNARE DRUM

BASS DRUM

CLOSED H.H

CRASH CYMB

RIDE CYMB

OPEN HIHAT

STEEL GTR

ACOU BASS

E.PIANO 2

A.PIANO 2

34

SNARE DRUM

BASS DRUM

CLOSED H.H

RIDE CYMB

OPEN HIHAT

STEEL GTR

ACOU BASS

E.PIANO 2

A.PIANO 2

36

SNARE DRUM

BASS DRUM

CLOSED H.H

CRASH CYMB

RIDE CYMB

OPEN HIHAT

STEEL GTR

ACOU BASS

E.PIANO 2

A.PIANO 2

38

SNARE DRUM

BASS DRUM

CLOSED H.H

RIDE CYMB

OPEN HIHAT

STEEL GTR

ACOU BASS

E.PIANO 2

A.PIANO 2

40

SNARE DRUM

BASS DRUM

CLOSED H.H

RIDE CYMB

OPEN HIHAT

STEEL GTR

ACOU BASS

E.PIANO 2

A.PIANO 2

41

SNARE DRUM

BASS DRUM

CLOSED H.H

CRASH CYMB

OPEN HIHAT

STEEL GTR

ACOU BASS

E.PIANO 2

A.PIANO 2

43

SNARE DRUM

BASS DRUM

CLOSED H.H

OPEN HIHAT

STEEL GTR

ACOU BASS

E.PIANO 2

A.PIANO 2

45

SNARE DRUM

BASS DRUM

CLOSED H.H

OPEN HIHAT

STEEL GTR

ACOU BASS

E.PIANO 2

A.PIANO 2

47

SNARE DRUM

BASS DRUM

CLOSED H.H

OPEN HIHAT

STEEL GTR

ACOU BASS

E.PIANO 2

A.PIANO 2

49

SNARE DRUM

BASS DRUM

CLOSED H.H

CRASH CYMB

OPEN HIHAT

STEEL GTR

ACOU BASS

E.PIANO 2

A.PIANO 2

51

SNARE DRUM

BASS DRUM

CLOSED H.H

OPEN HIHAT

STEEL GTR

ACOU BASS

E.PIANO 2

A.PIANO 2

53

SNARE DRUM

BASS DRUM

CLOSED H.H

OPEN HIHAT

LOW TOM

STEEL GTR

ACOU BASS

E.PIANO 2

A.PIANO 2

55

SNARE DRUM

BASS DRUM

CLOSED H.H

CRASH CYMB

RIDE CYMB

OPEN HIHAT

STEEL GTR

ACOU BASS

E.PIANO 2

A.PIANO 2

56

SNARE DRUM

BASS DRUM

CLOSED H.H

RIDE CYMB

OPEN HIHAT

STEEL GTR

ACOU BASS

E.PIANO 2

A.PIANO 2

57

SNARE DRUM

BASS DRUM

CLOSED H.H

RIDE CYMB

OPEN HIHAT

STEEL GTR

ACOU BASS

E.PIANO 2

A.PIANO 2

58

SNARE DRUM

BASS DRUM

CLOSED H.H

CRASH CYMB

RIDE CYMB

OPEN HIHAT

STEEL GTR

ACOU BASS

E.PIANO 2

A.PIANO 2

60

SNARE DRUM

BASS DRUM

CLOSED H.H

RIDE CYMB

OPEN HIHAT

STEEL GTR

ACOU BASS

E.PIANO 2

A.PIANO 2

62

SNARE DRUM

BASS DRUM

CLOSED H.H

CRASH CYMB

RIDE CYMB

OPEN HIHAT

STEEL GTR

ACOU BASS

E.PIANO 2

A.PIANO 2

64

SNARE DRUM

BASS DRUM

CLOSED H.H

RIDE CYMB

OPEN HIHAT

STEEL GTR

ACOU BASS

E.PIANO 2

A.PIANO 2

66

SNARE DRUM

BASS DRUM

CLOSED H.H

CRASH CYMB

RIDE CYMB

OPEN HIHAT

STEEL GTR

ACOU BASS

E.PIANO 2

A.PIANO 2

68

SNARE DRUM

BASS DRUM

CLOSED H.H

RIDE CYMB

OPEN HIHAT

STEEL GTR

ACOU BASS

E.PIANO 2

A.PIANO 2

70

SNARE DRUM

BASS DRUM

CLOSED H.H

CRASH CYMB

RIDE CYMB

OPEN HIHAT

STEEL GTR

ACOU BASS

E.PIANO 2

A.PIANO 2

72

SNARE DRUM

BASS DRUM

CLOSED H.H

OPEN HIHAT

STEEL GTR

ACOU BASS

E.PIANO 2

A.PIANO 2

74

SNARE DRUM

BASS DRUM

CLOSED H.H

OPEN HIHAT

STEEL GTR

ACOU BASS

E.PIANO 2

A.PIANO 2

76

SNARE DRUM

BASS DRUM

CLOSED H.H

OPEN HIHAT

STEEL GTR

ACOU BASS

E.PIANO 2

A.PIANO 2

78

SNARE DRUM

BASS DRUM

CLOSED H.H

CRASH CYMB

OPEN HIHAT

STEEL GTR

ACOU BASS

E.PIANO 2

A.PIANO 2

80

SNARE DRUM

BASS DRUM

CLOSED H.H

OPEN HIHAT

STEEL GTR

ACOU BASS

E.PIANO 2

A.PIANO 2

82

SNARE DRUM

BASS DRUM

CLOSED H.H

OPEN HIHAT

STEEL GTR

ACOU BASS

E.PIANO 2

A.PIANO 2

Detailed description of the musical score: The score is for page 44, starting at measure 82. It consists of eight staves. The drum parts (SNARE DRUM, BASS DRUM, CLOSED H.H, OPEN HIHAT) are in a 4/4 time signature. The SNARE DRUM part has a pattern of quarter notes on the 2nd and 4th beats. The BASS DRUM part has a pattern of quarter notes on the 1st and 3rd beats. The CLOSED H.H part has a pattern of quarter notes on the 2nd and 4th beats, with a fermata over the first two notes of each measure. The OPEN HIHAT part has a pattern of quarter notes on the 2nd and 4th beats. The STEEL GTR part is in treble clef and features sustained chords on the 1st and 3rd beats of each measure. The ACOU BASS part is in bass clef and features a steady quarter-note bass line. The E.PIANO 2 part is in treble clef and features a steady quarter-note melody. The A.PIANO 2 part is in treble clef and features a complex, multi-voiced piano accompaniment with many notes and chords.

84

SNARE DRUM

BASS DRUM

CLOSED H.H

OPEN HIHAT

STEEL GTR

ACOU BASS

E.PIANO 2

A.PIANO 2

86

SNARE DRUM

BASS DRUM

CLOSED H.H

CRASH CYMB

RIDE CYMB

OPEN HIHAT

LOW TOM

STEEL GTR

ACOU BASS

E.PIANO 2

A.PIANO 2

88

SNARE DRUM

BASS DRUM

CLOSED H.H

RIDE CYMB

OPEN HIHAT

STEEL GTR

ACOU BASS

E.PIANO 2

A.PIANO 2

89

SNARE DRUM

BASS DRUM

CLOSED H.H

RIDE CYMB

OPEN HIHAT

STEEL GTR

ACOU BASS

E.PIANO 2

A.PIANO 2

90

SNARE DRUM

BASS DRUM

CLOSED H.H

RIDE CYMB

OPEN HIHAT

STEEL GTR

ACOU BASS

E.PIANO 2

A.PIANO 2

91

SNARE DRUM

BASS DRUM

CLOSED H.H

CRASH CYMB

RIDE CYMB

OPEN HIHAT

STEEL GTR

ACOU BASS

E.PIANO 2

A.PIANO 2

92

SNARE DRUM

BASS DRUM

CLOSED H.H

RIDE CYMB

OPEN HIHAT

STEEL GTR

ACOU BASS

E.PIANO 2

A.PIANO 2

93

SNARE DRUM

BASS DRUM

CLOSED H.H

RIDE CYMB

OPEN HIHAT

STEEL GTR

ACOU BASS

E.PIANO 2

A.PIANO 2

94

SNARE DRUM

BASS DRUM

CLOSED H.H

CRASH CYMB

RIDE CYMB

OPEN HIHAT

STEEL GTR

ACOU BASS

E.PIANO 2

A.PIANO 2

96

SNARE DRUM

BASS DRUM

CLOSED H.H

OPEN HIHAT

STEEL GTR

ACOU BASS

E.PIANO 2

A.PIANO 2

98

SNARE DRUM

BASS DRUM

CLOSED H.H

CRASH CYMB

OPEN HIHAT

STEEL GTR

ACOU BASS

E.PIANO 2

A.PIANO 2

100

SNARE DRUM

BASS DRUM

CLOSED H.H

OPEN HIHAT

STEEL GTR

ACOU BASS

E.PIANO 2

A.PIANO 2

102

SNARE DRUM

BASS DRUM

CLOSED H.H

OPEN HIHAT

STEEL GTR

ACOU BASS

E.PIANO 2

A.PIANO 2

103

SNARE DRUM

BASS DRUM

CLOSED H.H

CRASH CYMB

OPEN HIHAT

STEEL GTR

ACOU BASS

E.PIANO 2

A.PIANO 2

105

SNARE DRUM

BASS DRUM

CLOSED H.H

OPEN HIHAT

STEEL GTR

ACOU BASS

E.PIANO 2

A.PIANO 2

107

SNARE DRUM

BASS DRUM

CLOSED H.H

CRASH CYMB

OPEN HIHAT

STEEL GTR

ACOU BASS

E.PIANO 2

A.PIANO 2

109

SNARE DRUM

BASS DRUM

CLOSED H.H

RIDE CYMB

OPEN HIHAT

STEEL GTR

ACOU BASS

E.PIANO 2

A.PIANO 2

111

SNARE DRUM

BASS DRUM

CLOSED H.H

CRASH CYMB

OPEN HIHAT

STEEL GTR

ACOU BASS

E.PIANO 2

A.PIANO 2

113

SNARE DRUM

BASS DRUM

CLOSED H.H

OPEN HIHAT

STEEL GTR

ACOU BASS

E.PIANO 2

A.PIANO 2

115

SNARE DRUM

BASS DRUM

CLOSED H.H

CRASH CYMB

OPEN HIHAT

STEEL GTR

ACOU BASS

E.PIANO 2

A.PIANO 2

117

SNARE DRUM

BASS DRUM

CLOSED H.H

RIDE CYMB

OPEN HIHAT

LOW TOM

STEEL GTR

ACOU BASS

E.PIANO 2

A.PIANO 2

119

SNARE DRUM

BASS DRUM

CLOSED H.H

CRASH CYMB

RIDE CYMB

OPEN HIHAT

STEEL GTR

ACOU BASS

E.PIANO 2

A.PIANO 2

120

SNARE DRUM

BASS DRUM

CLOSED H.H

RIDE CYMB

OPEN HIHAT

STEEL GTR

ACOU BASS

E.PIANO 2

A.PIANO 2

121

SNARE DRUM

BASS DRUM

CLOSED H.H

OPEN HIHAT

STEEL GTR

ACOU BASS

E.PIANO 2

A.PIANO 2

Detailed description of the musical score: The score is for measures 121-124. The SNARE DRUM part has a pattern of quarter notes on the 2nd and 4th beats of each measure. The BASS DRUM part has a pattern of quarter notes on the 1st and 3rd beats. The CLOSED H.H part has a pattern of quarter notes on the 2nd and 4th beats, with a slur over the 3rd and 4th notes of each measure. The OPEN HIHAT part has a pattern of quarter notes on the 1st and 3rd beats. The STEEL GTR part has a treble clef and a pattern of chords and melodic lines. The ACOU BASS part has a bass clef and a pattern of quarter notes. The E.PIANO 2 part has a grand staff with a pattern of chords and melodic lines. The A.PIANO 2 part has a grand staff with a pattern of chords and melodic lines.

122

SNARE DRUM

BASS DRUM

CLOSED H.H

OPEN HIHAT

STEEL GTR

ACOU BASS

E.PIANO 2

A.PIANO 2

123

SNARE DRUM

BASS DRUM

CLOSED H.H

CRASH CYMB

RIDE CYMB

OPEN HIHAT

STEEL GTR

ACOU BASS

E.PIANO 2

A.PIANO 2

124

SNARE DRUM

BASS DRUM

CLOSED H.H

RIDE CYMB

OPEN HIHAT

STEEL GTR

ACOU BASS

E.PIANO 2

A.PIANO 2

125

SNARE DRUM

BASS DRUM

CLOSED H.H

RIDE CYMB

OPEN HIHAT

STEEL GTR

ACOU BASS

E.PIANO 2

A.PIANO 2

126

127

SNARE DRUM

BASS DRUM

CLOSED H.H

CRASH CYMB

RIDE CYMB

OPEN HIHAT

STEEL GTR

ACOU BASS

E.PIANO 2

A.PIANO 2

128

SNARE DRUM

BASS DRUM

CLOSED H.H

RIDE CYMB

OPEN HIHAT

STEEL GTR

ACOU BASS

E.PIANO 2

A.PIANO 2

129

SNARE DRUM

BASS DRUM

CLOSED H.H

OPEN HIHAT

STEEL GTR

ACOU BASS

E.PIANO 2

A.PIANO 2

130

SNARE DRUM

BASS DRUM

CLOSED H.H

OPEN HIHAT

STEEL GTR

ACOU BASS

E.PIANO 2

A.PIANO 2

131

SNARE DRUM

BASS DRUM

CLOSED H.H

CRASH CYMB

RIDE CYMB

OPEN HIHAT

STEEL GTR

ACOU BASS

E.PIANO 2

A.PIANO 2

133

SNARE DRUM

BASS DRUM

CLOSED H.H

RIDE CYMB

OPEN HIHAT

STEEL GTR

ACOU BASS

E.PIANO 2

A.PIANO 2

134

SNARE DRUM

BASS DRUM

CLOSED H.H

RIDE CYMB

OPEN HIHAT

LOW TOM

MID TOM

STEEL GTR

ACOU BASS

E.PIANO 2

A.PIANO 2

135

SNARE DRUM

Billy Joel - I Go To Extremes

♩ = 130,002380

7

13

19

25

31

37

43

49

55

V.S.

BASS DRUM

117

123

128

132

CLOSED H.H

Billy Joel - I Go To Extremes

♩ = 130,002380

2

7

12

17

22

27

32

37

42

47

V.S.

52

57

62

67

72

77

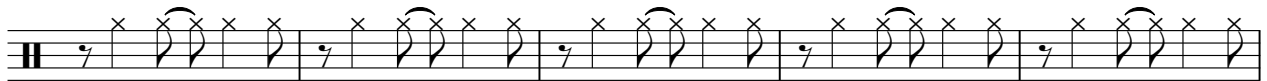

82

87

92

97

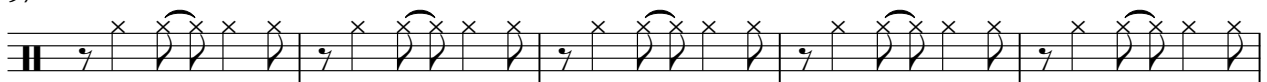

102

107

112

117

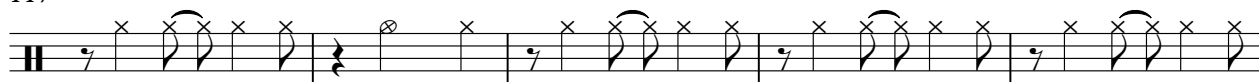

122

127

131

CRASH CYMB

Billy Joel - I Go To Extremes

♩ = 130,002380

2 3 3 7

19 5 3 3

34 3 3 7

50 5 3 3 3

67 3 7 7

88 3 3 3 3

103 3 3 3

116 3 3 3

128 3 3 3

RIDE CYMB

Billy Joel - I Go To Extremes

♩ = 130,002380

2

8

14

26

32

38

14

56

62

68

16

88

92

14

2

RIDE CYMB

109

120

127

132

OPEN HIHAT

Billy Joel - I Go To Extremes

♩ = 130,002380

2

8

14

20

26

32

38

44

49

2

OPEN HIHAT

55

61

67

73

79

85

91

97

103

109

OPEN HIHAT

115

121

127

132

LOW TOM

Billy Joel - I Go To Extremes

♩ = 130,002380

23 **29**

55 **31** **31**

118 **15** **4**

MID TOM

Billy Joel - I Go To Extremes

♩ = 130,002380

133

4

STEEL GTR

Billy Joel - I Go To Extremes

♩ = 130,002380

6

11 **6**

21

26

31

36

42

46

50

V.S.

STEEL GTR

54

59

65

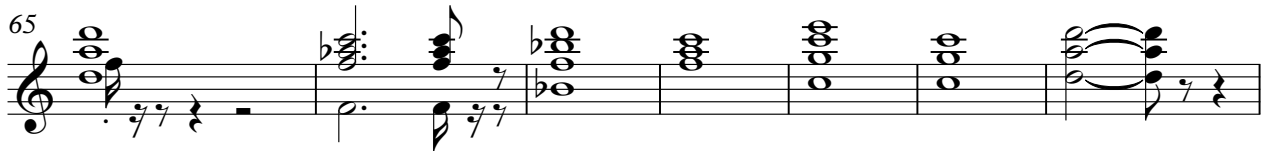

72

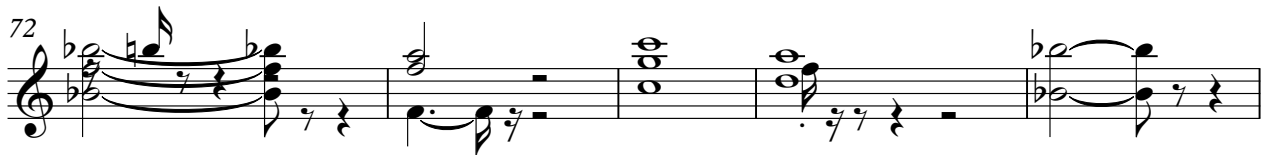

77

82

87

92

97

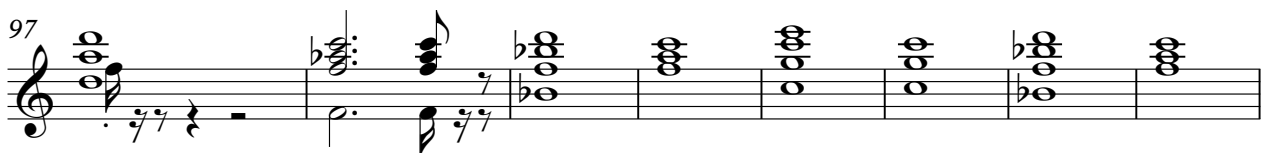

105

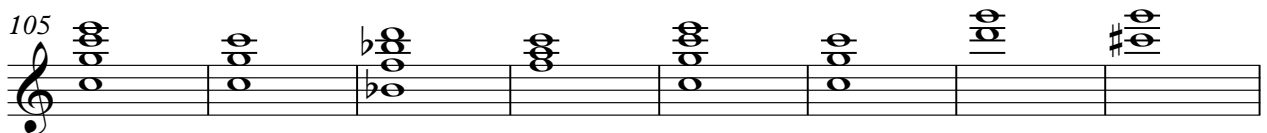

113

119

124

129

133

95

100

105

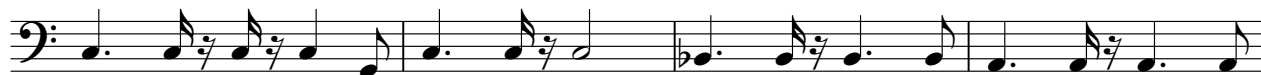

109

114

119

123

127

132

135

20

24

27

29

31

35

39

41

43

45

47

50

V.S.

54

57

59

61

65

69

72

75

78

82

87

89

91

93

97

101

103

105

107

109

113

116

119

121

123

125

129

133

135

Billy Joel - I Go To Extremes

A.PIANO 2

♩ = 130,002380

6

10

16

21

25

29

32

36

39

V.S.

V.S.

102

105

108

111

115

118

121

123

125

127

129 *A PIANO 2* 5

130

132

134

135
