

Billy Joel - Just The Way You Are (1977)

♩ = 135,000137

Ocarina

Alto Saxophone

Percussion

Jazz Guitar

5-string Fretless Electric Bass

Alto

Electric Piano

Tape Sampler Keyboard [Strings]

♩ = 135,000137

Viola

5

Oc.

E. Piano

9

Oc.

E. Piano

14

Oc.

E. Piano

18

Oc.

E. Piano

23

Oc.

Perc.

J. Gtr.

E. Bass

E. Piano

26

Oc.

Perc.

J. Gtr.

E. Bass

E. Piano

28

Oc.

Perc.

J. Gtr.

E. Bass

E. Piano

30

33

36

39

42

42

Oc.

Perc.

J. Gtr.

E. Bass

A.

E. Piano

44

44

Oc.

Perc.

J. Gtr.

E. Bass

A.

E. Piano

46

46

Oc.

Perc.

J. Gtr.

E. Bass

A.

E. Piano

48

48

Oc.

Perc.

J. Gtr.

E. Bass

A.

E. Piano

Tape Smp. Str.

50

50

Oc.

Perc.

J. Gtr.

E. Bass

A.

E. Piano

Tape Smp. Str

52

52

Oc.

Perc.

J. Gtr.

E. Bass

A.

E. Piano

Tape Smp. Str

54

Oc.

Perc.

J. Gtr.

E. Bass

A.

E. Piano

Tape Smp. Str

56

Oc.

Perc.

J. Gtr.

E. Bass

A.

E. Piano

Tape Smp. Str

58

58

Oc.

Perc.

J. Gtr.

E. Bass

A.

E. Piano

Tape Smp. Str

60

60

Oc.

Perc.

J. Gtr.

E. Bass

A.

E. Piano

Tape Smp. Str

62

64

66

Oc.

Perc.

J. Gtr.

E. Bass

A.

E. Piano

Tape Smp. Str

68

Oc.

Perc.

J. Gtr.

E. Bass

A.

E. Piano

Tape Smp. Str

70

70

Oc.

Alto Sax.

Perc.

J. Gtr.

E. Bass

A.

E. Piano

72

72

Oc.

Alto Sax.

Perc.

J. Gtr.

E. Bass

A.

E. Piano

75

77

79

79

Oc.

Perc.

J. Gtr.

E. Bass

A.

E. Piano

81

81

Oc.

Perc.

J. Gtr.

E. Bass

A.

E. Piano

83

83

Oc.

Perc.

J. Gtr.

E. Bass

A.

E. Piano

85

85

Oc.

Perc.

J. Gtr.

E. Bass

A.

E. Piano

87

87

Oc.

Perc.

J. Gtr.

E. Bass

A.

E. Piano

90

90

Oc.

Perc.

J. Gtr.

E. Bass

A.

E. Piano

Tape Smp. Str

92

92

Oc.

Perc.

J. Gtr.

E. Bass

A.

E. Piano

Tape Smp. Str

94

94

Oc.

Perc.

J. Gtr.

E. Bass

A.

E. Piano

Tape Smp. Str

96

97

99

Oc.

Perc.

J. Gtr.

E. Bass

A.

E. Piano

Tape Smp. Str

101

Oc.

Perc.

J. Gtr.

E. Bass

A.

E. Piano

Tape Smp. Str

103

Oc.
Alto Sax.
Perc.
J. Gtr.
E. Bass
A.
E. Piano

105

Oc.
Alto Sax.
Perc.
J. Gtr.
E. Bass
A.
E. Piano

107

Alto Sax.

Perc.

J. Gtr.

E. Bass

E. Piano

109

Alto Sax.

Perc.

J. Gtr.

E. Bass

E. Piano

Tape Smp. Str.

111

Alto Sax.

Perc.

J. Gtr.

E. Bass

E. Piano

Vla.

113

Alto Sax.

Perc.

J. Gtr.

E. Bass

A.

E. Piano

Vla.

115

Alto Sax.

Perc.

J. Gtr.

E. Bass

A.

E. Piano

Vla.

117

Alto Sax.

Perc.

J. Gtr.

E. Bass

A.

E. Piano

Vla.

119

Alto Sax. 

Perc. 

J. Gtr. 

E. Bass 

A. 

E. Piano 

Vla. 

121

Alto Sax. 

Perc. 

J. Gtr. 

E. Bass 

A. 

E. Piano 

Vla. 

123

125

127

Oc.

Perc.

J. Gtr.

E. Bass

E. Piano

129

Oc.

Perc.

J. Gtr.

E. Bass

E. Piano

130

Oc.
Perc.
J. Gtr.
E. Bass
E. Piano

132

Oc.
Perc.
J. Gtr.
E. Bass
E. Piano

134

137

140

142

144

146

148

Alto Sax.
Perc.
J. Gtr.
E. Bass
A.
E. Piano

150

Alto Sax.
Perc.
J. Gtr.
E. Bass
A.
E. Piano

152

Alto Sax.

Perc.

J. Gtr.

E. Bass

A.

E. Piano

154

Alto Sax.

Perc.

J. Gtr.

E. Bass

A.

E. Piano

156

Alto Sax.

Perc.

J. Gtr.

E. Bass

A.

E. Piano

158

Alto Sax.

Perc.

J. Gtr.

E. Bass

A.

E. Piano

Vla.

160

Alto Sax.

Perc.

J. Gtr.

E. Bass

A.

E. Piano

Vla.

162

Alto Sax.

Perc.

J. Gtr.

E. Bass

A.

E. Piano

Vla.

Billy Joel - Just The Way You Are (1977)

Ocarina

♩ = 135,000137

6

11

16

22

27

31

35

2

92

97

102

107

128

132

136

142

Billy Joel - Just The Way You Are (1977)

Alto Saxophone

♩ = 135,000137

36

39

71

74

106

109

114

117

121

124

30

28

13

Alto Saxophone

139

143

146

150

153

157

160

Billy Joel - Just The Way You Are (1977)

Percussion

♩ = 135,000137

20

25

29

33

37

41

43

45

47

49

V.S.

51

53

55

57

59

61

63

65

67

69

Percussion

71

75

77

79

81

83

84

85

86

90

92

94

96

98

100

102

103

105

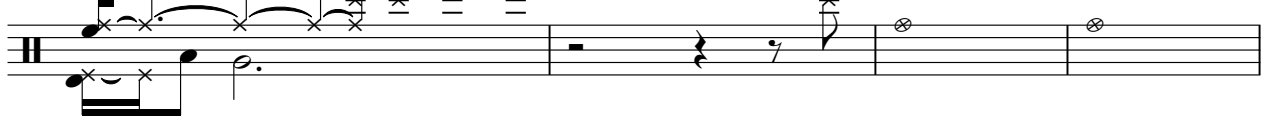

109

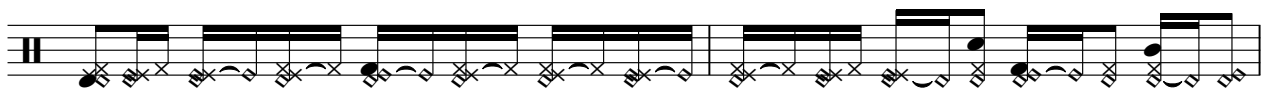

111

113

114

116

118

120

122

123

125

126

V.S.

128

130

132

139

140

142

143

144

145

147

149

150

152

154

156

158

159

161

163

Billy Joel - Just The Way You Are (1977)

Jazz Guitar

♩ = 135,000137

22

25

28

30

33

36

39

42

45

48

V.S.

51

53

55

57

60

62

64

67

70

73

Jazz Guitar

3

76

78

81

83

86

89

92

95

97

100

V.S.

- Measures 103, 106, 109, 112, 115, 118, 121, 124, 127, and 129 featuring dense chordal textures, often with multiple notes beamed together.
- Measures 103, 106, 109, 112, 115, 118, 121, 124, 127, and 129 including various rhythmic values such as eighth, sixteenth, and thirty-second notes.
- Measures 103, 106, 109, 112, 115, 118, 121, 124, 127, and 129 containing articulation marks such as staccato and accents.

132

135

139

142

145

148

151

154

157

159

V.S.

Jazz Guitar

161

5-string Fretless Electric Bass

Billy Joel - Just The Way You Are (1977)

♩ = 135,000137

22

27

32

37

41

46

51

56

61

66

V.S.

70

75

80

84

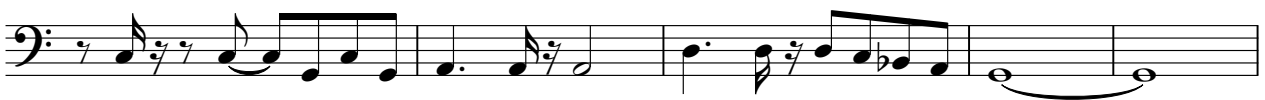

89

94

99

104

109

114

119

124

129

135

142

147

152

157

160

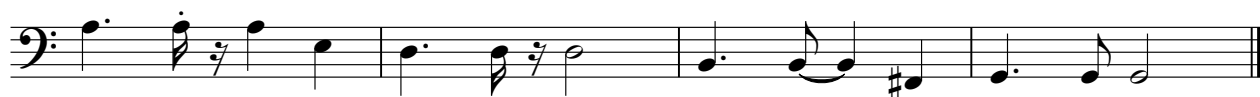

Billy Joel - Just The Way You Are (1977)

Alto

♩ = 135,000137

40

2

47

56

2

65

74

82

89

2

97

103

9

Billy Joel - Just The Way You Are (1977)

Electric Piano

♩ = 135,000137

2

5

8

13

17

22

V.S.

27

32

37

40

44

49

53

56

60

65

71

74

V.S.

78

82

86

90

95

100

105

108

112

117

121

124

128

133

138

142

146

149

152

155

159

Tape Sampler Keyboard [Strings] Billy Joel - Just The Way You Are (1977)

♩ = 135,000137

47

53

58

61

68

22

93

98

102

8

54

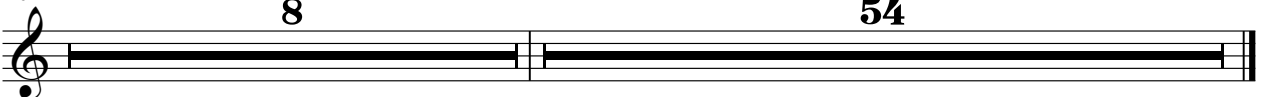

Viola

Billy Joel - Just The Way You Are (1977)

♩ = 135,000137

110

113

117

122

33

158

2
