

Billy Joel - Longest Time

♩ = 92,000130

Brush

Bass Drum

Bass

Chorus 2

Chorus 3

Melody

♩ = 92,000130

Chorus 1

Chorus 4

6

Brush

Bass Drum

Bass

Chorus 2

Chorus 3

Melody

Chorus 1

Chorus 4

11

Brush

Bass Drum

Bass

Chorus 2

Chorus 3

Melody

Chorus 1

Chorus 4

16

Brush

Bass Drum

Bass

Chorus 2

Chorus 3

Melody

Chorus 1

Chorus 4

21

Brush

Bass Drum

Bass

Chorus 2

Chorus 3

Melody

Chorus 1

Chorus 4

27

Brush

Bass Drum

Bass

Chorus 2

Chorus 3

Melody

Chorus 1

Chorus 4

32

Brush

Bass Drum

Bass

Chorus 2

Chorus 3

Melody

Chorus 1

Chorus 4

36

Brush

Bass Drum

Bass

Chorus 2

Chorus 3

Melody

Chorus 4

40

Brush

Bass Drum

Bass

Chorus 2

Chorus 3

Melody

Chorus 1

Chorus 4

44

Brush

Bass Drum

Bass

Chorus 2

Chorus 3

Melody

Chorus 1

Chorus 4

49

Brush

Bass Drum

Bass

Chorus 2

Chorus 3

Melody

Chorus 1

Chorus 4

53

Brush

Bass Drum

Bass

Chorus 2

Chorus 3

Melody

Chorus 1

Chorus 4

57

Brush

Bass Drum

Bass

Chorus 2

Chorus 3

Melody

Chorus 1

Chorus 4

62

Brush

Bass Drum

Bass

Chorus 2

Chorus 3

Melody

Chorus 1

Chorus 4

67 $\text{♩} = 100,000000$

Brush

Bass Drum

Bass

Chorus 2

Chorus 3

Melody

Chorus 1 $\text{♩} = 100,000000$

Chorus 4

71 $\text{♩} = 100,000000$

Brush

Bass Drum

Bass

Chorus 2

Chorus 3

Melody

Chorus 1 $\text{♩} = 100,000000$

Chorus 4

Reset Volume
Reset Pan Reset Expression

Reset Pitch Wheel
Reset Modulation
Reset Aftertouch

Brush

Billy Joel - Longest Time

♩ = 92,000130

5

9

13

17

21

25

29

33

37

V.S.

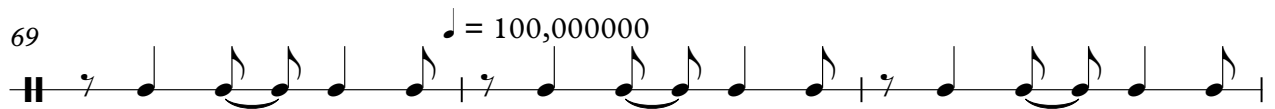

Bass Drum

Billy Joel - Longest Time

♩ = 92,000130

7

13

19

25

31

37

43

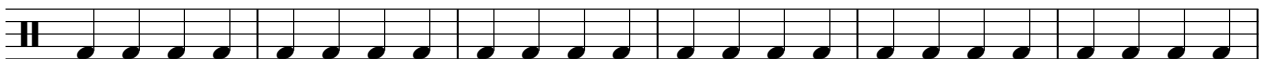

49

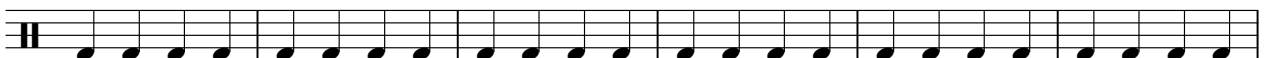

55

V.S.

2

Bass Drum

61

67

♪ = 100,000000

71

♪ = 100,000000

2

Billy Joel - Longest Time

Bass

♩ = 92,000130

V.S.

2

Bass

64

70

♩ = 100,000000

♩ = 100,000000

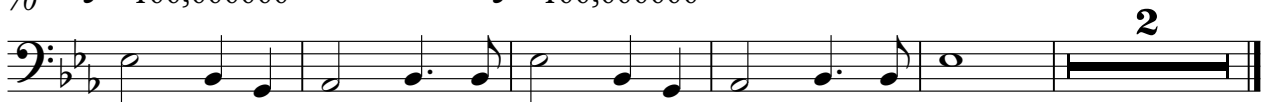

Billy Joel - Longest Time

Chorus 2

♩ = 92,000130

6

11

16

20

25

30

34

37

40

V.S.

Chorus 2

45

49

52

55

59

64

69

♩ = 100,000000

♩ = 100,000000

73

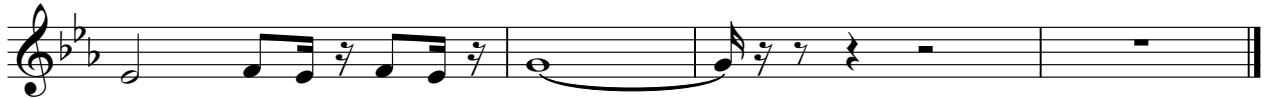

Chorus 3

Billy Joel - Longest Time

♩ = 92,000130

45

49

53

56

63

67

♩ = 100,000000

71

♩ = 100,000000

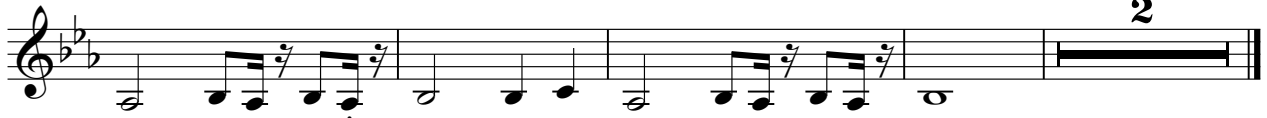

Billy Joel - Longest Time

Melody

♩ = 92,000130

6

11

15

19

23

28

32

36

40

V.S.

44

48

53

57

62

66

♩ = 100,000000

71

♩ = 100,000000

2

Billy Joel - Longest Time

Chorus 1

♩ = 92,000130

6

11

16

21

26

32 **8**

43

47

51 **2**

2

Chorus 1

58

63

68

♩ = 100,000000

72

♩ = 100,000000

Reset Volume
Reset Pan Reset Expression

Reset Pitch W/ Modulat
Reset Aftertouch

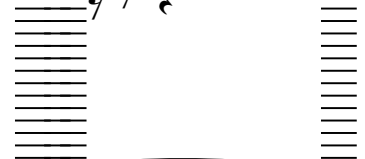

Billy Joel - Longest Time

Chorus 4

♩ = 92,000130

5

11

18

23

30

34

37

40

45

49

53

56

63

67

♩ = 100,000000

71

♩ = 100,000000

