

Billy Joel - Piano Man 1

♩ = 200,000000 ♩ = 85,000282
7406PIAN

Alto Saxophone

Harmonica

Percussion

Jazz Guitar

Acoustic Bass

♩ = 200,000000 ♩ = 85,000282

Accordion

Solo

Solo

Harm.

Solo

11

Harm.

Solo

14

Harm.

Perc.

A. Bass

Solo

17

Harm.

Perc.

A. Bass

Solo

19

Alto Sax.

Perc.

A. Bass

Solo

22

Alto Sax.

Perc.

A. Bass

Solo

25

Alto Sax.

Harm.

Perc.

A. Bass

Solo

4

28 $\text{♩} = 87,001411$

Harm.

Perc.

A. Bass

Solo $\text{♩} = 87,001411$

31

Alto Sax.

Harm.

Perc.

A. Bass

Accord.

Solo

33

Alto Sax.

Perc.

J. Gtr.

A. Bass

Accord.

Solo

35

Alto Sax.

Perc.

J. Gtr.

A. Bass

Accord.

Solo

37

Alto Sax.

Perc.

J. Gtr.

A. Bass

Accord.

Solo

39

Alto Sax.

Perc.

J. Gtr.

A. Bass

Accord.

Solo

$\text{♩} = 86,001282$

41

Alto Sax.

Perc.

A. Bass

Accord.

Solo

44 = 85,000282

Alto Sax.

Harm.

Perc.

A. Bass

Accord.

Solo

= 85,000282

♩ = 87,001411

47

Alto Sax.

Perc.

A. Bass

♩ = 87,001411

50

Alto Sax.

Perc.

A. Bass

53

Alto Sax.

Harm.

Perc.

A. Bass

Solo

56

Harm.

Perc.

A. Bass

Solo

58

Harm.

Perc.

A. Bass

Solo

60

Perc.

A. Bass

Solo

62

Alto Sax.

Perc.

A. Bass

Solo

65

Alto Sax.

Perc.

A. Bass

Solo

68

Alto Sax.

Perc.

A. Bass

Accord.

Solo

♩ = 88,001831

♩ = 88,001831

3

3

71

Alto Sax.

Perc.

J. Gtr.

A. Bass

Accord.

Solo

73

Alto Sax.

Perc.

J. Gtr.

A. Bass

Accord.

Solo

75

Alto Sax.

Perc.

J. Gtr.

A. Bass

Accord.

Solo

77

Alto Sax.

Perc.

J. Gtr.

A. Bass

Accord.

Solo

79

Alto Sax.

Perc.

A. Bass

Accord.

Solo

82

Alto Sax.

Perc.

A. Bass

Accord.

Solo

♩ = 87,001411

85

Alto Sax.

Perc.

A. Bass

♩ = 87,001411

Solo

88

Alto Sax.

Perc.

A. Bass

Solo

91

Alto Sax.

Harm.

Perc.

A. Bass

Solo

94

Harm.

Perc.

A. Bass

Accord.

Solo

This section of the score covers measures 94 to 96. The Harm. part features a series of chords in the treble clef. The Perc. part has a rhythmic pattern with 'x' marks above the notes. The A. Bass part has a melodic line in the bass clef. The Accord. part is mostly silent with some chordal accompaniment. The Solo part features a complex melodic line with many beamed notes and rests. A double bar line symbol is located to the left of the Solo staff.

97

Alto Sax.

Perc.

J. Gtr.

A. Bass

This section covers measures 97 to 99. The Alto Sax. part has a melodic line in the treble clef. The Perc. part has a rhythmic pattern with 'x' marks. The J. Gtr. part has a complex rhythmic pattern with a triplet of 3 and a sextuplet of 6. The A. Bass part has a melodic line in the bass clef. A tempo marking of ♩ = 89,001755 is present at the beginning of the section.

♩ = 89,001755

Accord.

Solo

This section covers measures 99 to 101. The Accord. part has a melodic line in the treble clef. The Solo part has a complex melodic line in the treble clef. A tempo marking of ♩ = 89,001755 is present at the beginning of the section.

99

Alto Sax.

Perc.

J. Gtr.

A. Bass

Accord.

Solo

101

Alto Sax.

Perc.

J. Gtr.

A. Bass

Accord.

Solo

103

Alto Sax.

Perc.

J. Gtr.

A. Bass

Accord.

Solo

105

Alto Sax.

Perc.

J. Gtr.

A. Bass

Accord.

Solo

107

Perc.

A. Bass

Solo

Double bar line

109

Perc.

A. Bass

Solo

$\text{♩} = 90,001709$

Double bar line

111

Harm.

Perc.

A. Bass

Accord.

Solo

113 $\text{♩} = 89,001755$

Alto Sax.

Harm.

Perc.

A. Bass

Accord.

Solo

115

Alto Sax.

Perc.

A. Bass

Accord.

Solo

118

Alto Sax.

Perc.

A. Bass

Accord.

Solo

121

Alto Sax.

Harm.

Perc.

A. Bass

Accord.

Solo

124

Harm.

Perc.

A. Bass

Solo

126 = 88,001831

Perc.

A. Bass

Solo

88,001831

128

Alto Sax.

Perc.

A. Bass

Solo

131

Alto Sax.

Perc.

A. Bass

Solo

134

Alto Sax.

Perc.

A. Bass

Accord.

Solo

137

Alto Sax.

Perc.

J. Gtr.

A. Bass

Accord.

Solo

139

Alto Sax.

Perc.

J. Gtr.

A. Bass

Accord.

Solo

141

Alto Sax.

Perc.

J. Gtr.

A. Bass

Accord.

Solo

Double bar line

143

Alto Sax.

Perc.

J. Gtr.

A. Bass

Accord.

Solo

145

Alto Sax.

Perc.

J. Gtr.

A. Bass

Accord.

Solo

147

Alto Sax.

Perc.

A. Bass

Accord.

Solo

150

Alto Sax.

Harm.

Perc.

A. Bass

Accord.

Solo

152

Alto Sax.

Perc.

J. Gtr.

A. Bass

Accord.

Solo

154

Alto Sax.

Perc.

J. Gtr.

A. Bass

Accord.

Solo

6

6

||

156

Alto Sax.

Perc.

J. Gtr.

A. Bass

Accord.

Solo

6

6

6

158

Alto Sax.

Harm.

Perc.

J. Gtr.

A. Bass

Accord.

Solo

6 3

160

Harm.

Perc.

A. Bass

Solo

163

Harm.

Perc.

A. Bass

Solo

165

Perc.

A. Bass

Accord.

Solo

$\text{♩} = 59,049,100,394,000114$

167

A. Bass

Accord.

Solo

Billy Joel - Piano Man 1

Alto Saxophone

♩ = 200,000000
7406PIAN

♩ = 85,000282

2

7

2 10

22

♩ = 87,001411

26

4

34

♩ = 86,001282

39

♩ = 85,000282

♩ = 87,001411

44

50

53

7

Alto Saxophone

62

67

♩ = 88,001831

72

77

83

♩ = 87,001411

88

93

♩ = 89,001755

4

101

106

♩ = 90,001709 ♩ = 89,001755

4 **4**

117

4

Alto Saxophone

126 ♩ = 88,001831

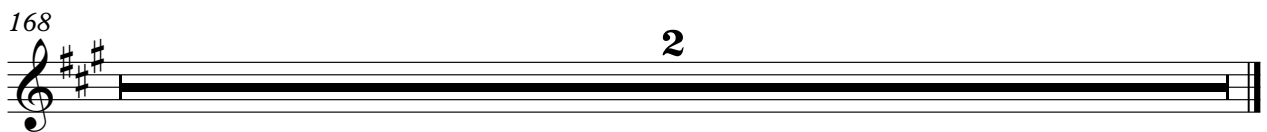

Harmonica

Billy Joel - Piano Man 1

♩ = 200,000000 ♩ = 85,000282

2

7

2

14

9

28

♩ = 87,001411

7

40

♩ = 86,001282 ♩ = 85,000282 ♩ = 87,001411

4 7

55

10

69

♩ = 88,001831 ♩ = 87,001411

16 7

95

♩ = 89,001755 ♩ = 90,001709

13 2

114

♩ = 89,001755

7

123

♩ = 88,001831

24

2

Harmonica

150

161

168

Billy Joel - Piano Man 1

Percussion

♩ = 200,000000 ♩ = 85,000282

2

7 **2** **7**

20

25 ♩ = 87,001411

30

35

40 ♩ = 86,001282 ♩ = 85,000282

45 ♩ = 87,001411

50

55

V.S.

60

♩ = 88,001831

65

♩ = 88,001831

70

75

79

84

♩ = 87,001411

89

93

♩ = 89,001755

98

103

Percussion

107

$\text{♩} = 90,001709$

112

$\text{♩} = 89,001755$

116

121

$\text{♩} = 88,001831$

131

136

140

145

150

V.S.

4

Percussion

154

159

163

♩ = 200,000000 ♩ = 85,000282

2

7 2 19 5 ♩ = 87,001411

34

36

38 ♩ = 86,001282

41 3 ♩ = 85,000282 3 ♩ = 87,001411 22 ♩ = 88,001831 2

71

73

75

77 6

2

Jazz Guitar

85 = 87,001411

♩ = 89,001755

12

99

101

103

106 = 90,001709 ♩ = 89,001755 ♩ = 88,001831

4 4 12 12

138

141

143

146

154

156

Jazz Guitar

158

168

Billy Joel - Piano Man 1

Acoustic Bass

♩ = 200,000000

♩ = 85,000282

V.S.

74

80

♩ = 87,001411

86

93

♩ = 89,001755

100

107

♩ = 90,001709

113

♩ = 89,001755

120

♩ = 88,001831

127

134

141

148

155

161

168

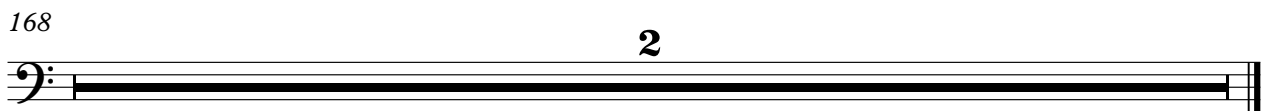

Billy Joel - Piano Man 1

Accordion

♩ = 200,000000 ♩ = 85,000282

7 2 19 3

♩ = 87,001411

34 ♩ = 86,001282

41 ♩ = 85,000282 ♩ = 87,001411 22

69 ♩ = 88,001831

77

85 ♩ = 87,001411 ♩ = 89,001755 11

101 ♩ = 90,001709 4 2

112 ♩ = 89,001755

118 ♩ = 88,001831 4 10

Billy Joel - Piano Man 1

Solo

♩ = 200,000000 ♩ = 85,000282

2

6

8

12

15

18

21

25

29

33

♩ = 87,001411

V.S.

37

41

44 ♯85,000282

47 ♯87,001411

50

53

56

59

61

64

Solo

$\text{♩} = 88,001831$

V.S.

V.S.

160

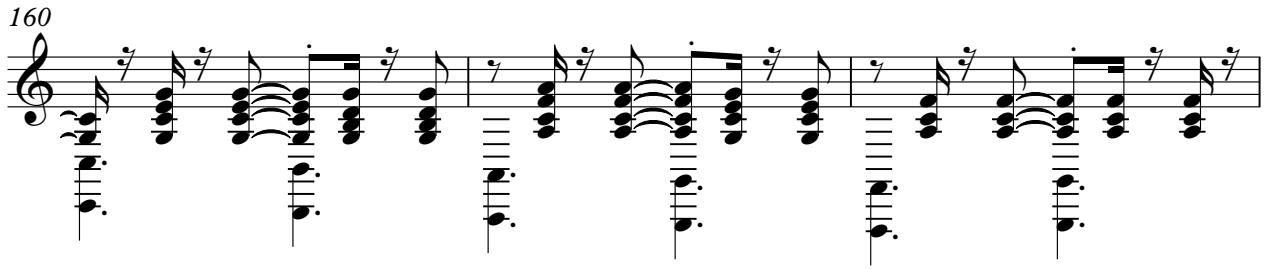

163

165

$\text{♩} = 59,091,040,090114$

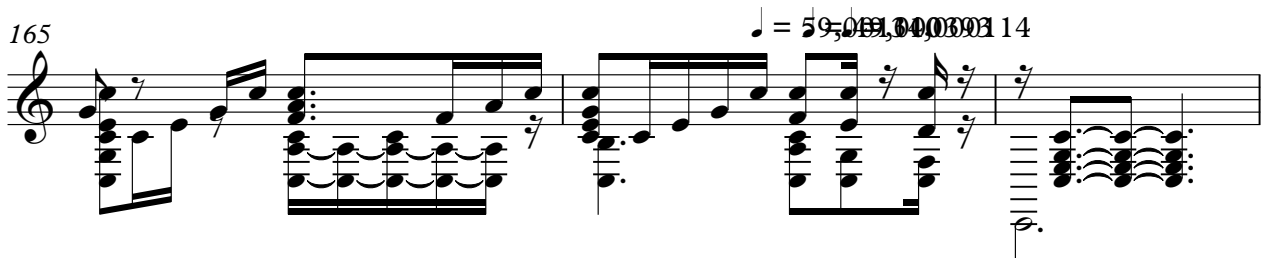

168

2

