

# Billy Joel - Piano Man 3

♩ = 140,000137

Unamed-000

Unamed-001

6

Unamed-000

Unamed-001

11

Unamed-000

Unamed-001

15

Unamed-000

Unamed-001

20

Unamed-000

Unamed-001

Copyright © 1994 <Song Author Name>  
All Rights Reserved.

87

Unnamed-000

Unnamed-001

92

Unnamed-000

Unnamed-001

97

Unnamed-000

Unnamed-001

102

Unnamed-000

Unnamed-001

108

Unnamed-000

Unnamed-001

113

Unnamed-000

Unnamed-001

147

Unnamed-000

Unnamed-001

152

Unnamed-000

Unnamed-001

157

Unnamed-000

Unnamed-001

162

Unnamed-000

Unnamed-001

167

Unnamed-000

Unnamed-001

172

Unnamed-000

Unnamed-001

177

Unnamed-000

Unnamed-001

182

Unnamed-000

Unnamed-001

187

Unnamed-000

Unnamed-001

191

Unnamed-000

Unnamed-001

♩ = 140,000137  
Unnamed-000

8

15

22

30

38

46

54

61

68

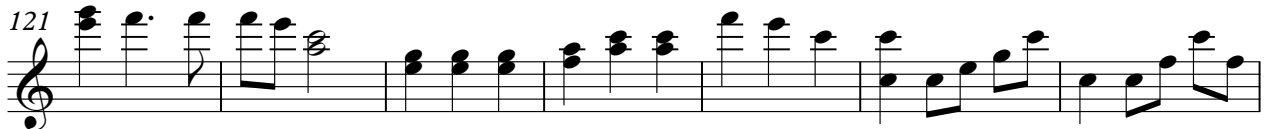

