

# Billy Joel - River of Dreams

0.0"  
1.1,00  
THE RIVER OF DREAMSM - Billy Joel

♩ = 93,000038

Drums

Bass2

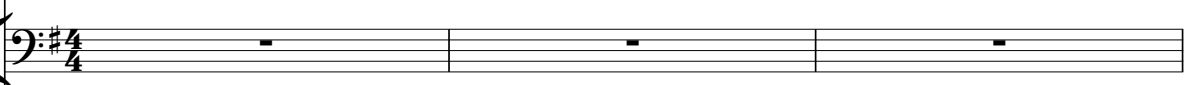

Bass

4

Drums

Voices

Strings

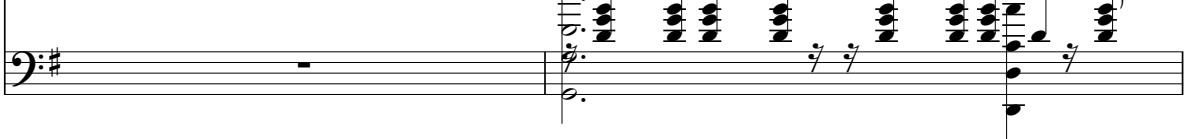

6

Drums

Voices

Strings

8

Drums

Voices

Strings

Drums

Voices

Strings

Drums

Piano

Guitar

Bass2

Voices

Bass

Strings

14

Drums

Piano

Guitar

Bass2

Voices

Bass

16

Drums

Piano

Guitar

Bass2

Voices

Bass

18

Drums

Piano

Guitar

Bass2

Voices

Bass

20

Drums

Piano

Guitar

Bass2

Voices

Bass

22

Drums

Piano

Guitar

Bass2

Voices

Bass

24

Drums

Piano

Guitar

Bass2

Voices

Bass

26

Drums

Piano

Bass2

Voices

Bass

29

Drums

Piano

Guitar

Bass2

Voices

Bass

32

Drums

Piano

Guitar

Bass2

Voices

Bass

34

Drums

Piano

Guitar

Bass2

Voices

Bass

37

Drums

Piano

Guitar

Bass2

Voices

Bass

39

Drums

Piano

Bass2

Voices

Bass

42

Drums

Piano

Guitar

Bass2

Voices

Bass

45

Drums

Piano

Guitar

Bass2

Voices

Bass

47

Drums

Piano

Guitar

Bass2

Voices

Bass

50

Drums

Piano

Guitar

Bass2

Voices

Bass

52

Drums

Piano

Guitar

Bass2

Voices

Bass

54

Drums

Piano

Guitar

Bass2

Voices

Bass

55

Drums

Piano

Guitar

Bass2

Voices

Bass

57

Drums

Piano

Guitar

Bass2

Voices

Bass

59

Drums

Piano

Bass2

Voices

Bass

61

Drums

Piano

Bass2

Voices

Bass

64

Drums

Piano

Guitar

Bass2

Voices

Bass

67

Drums

Piano

Guitar

Bass2

Voices

Bass

69

Drums

Piano

Guitar

Bass2

Voices

Bass

72

Drums

Piano

Guitar

Bass2

Voices

Bass

Drums

# Billy Joel - River of Dreams

## Drums

♩ = 93,000038

4

6

8

10

12

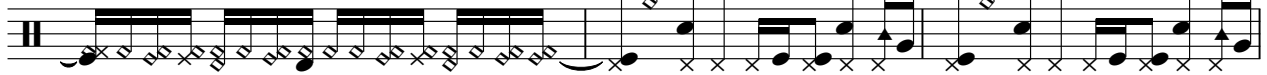

15

18

21

24

V.S.

Drums

26

29

33

36

39

43

46

49

52

55

Drums

58

60

63

67

70

73

75

Billy Joel - River of Dreams

Piano

♩ = 93,000038

12

16

20

24

28

32

V.S.

55

57

59

61

63

65

69

72

Billy Joel - River of Dreams

Guitar

♩ = 93,000038

12

15

18

21

23

29

32

35

37

4

5

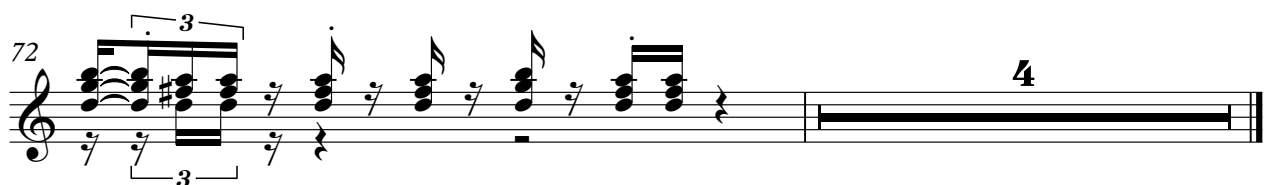
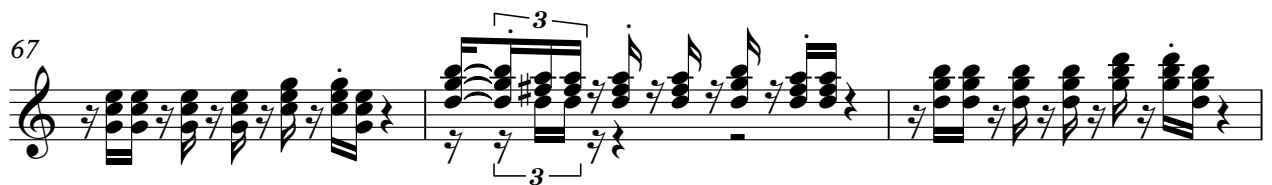
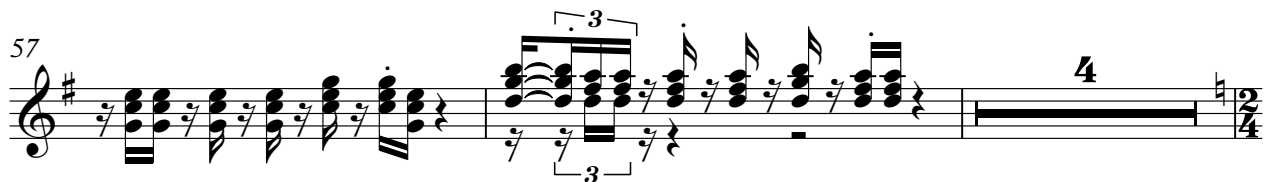
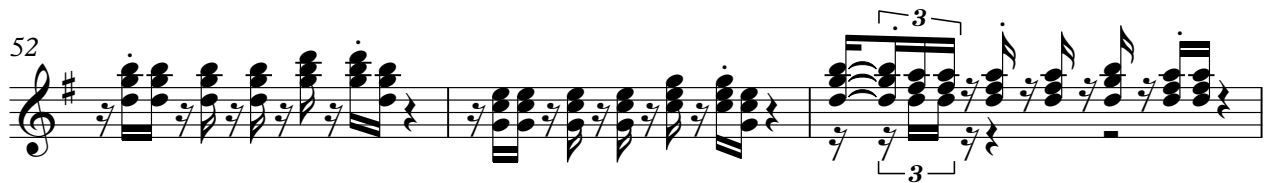
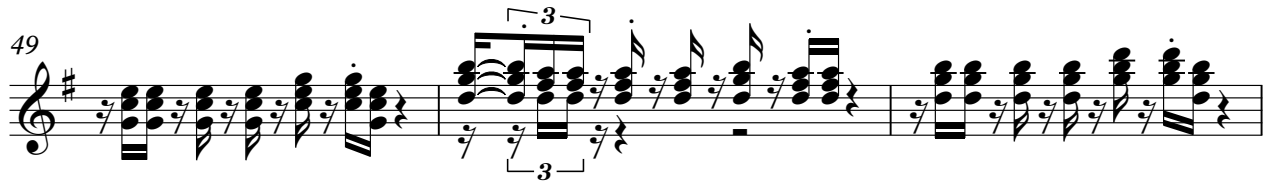
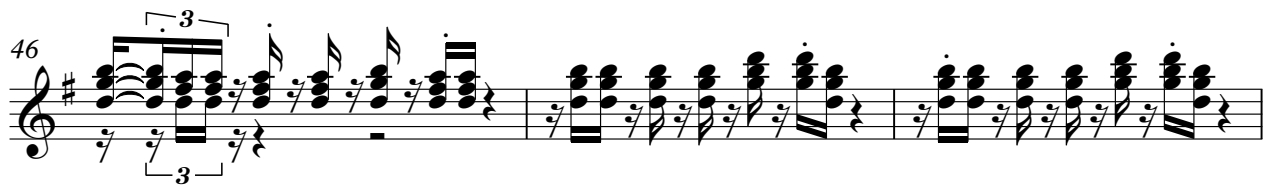

Billy Joel - River of Dreams

Bass2

♩ = 93,000038

12

15

18

21

24

29

33

36

40

45

V.S.

48

51

54

57

61

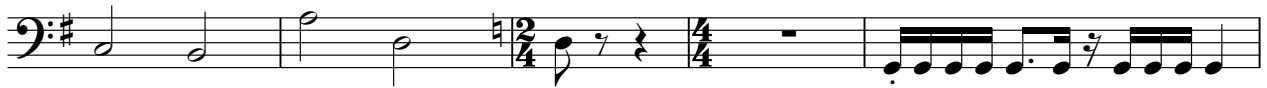

66

69

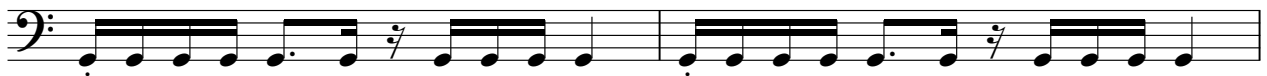

71

Billy Joel - River of Dreams

Voices

♩ = 93,000038

V.S.

47

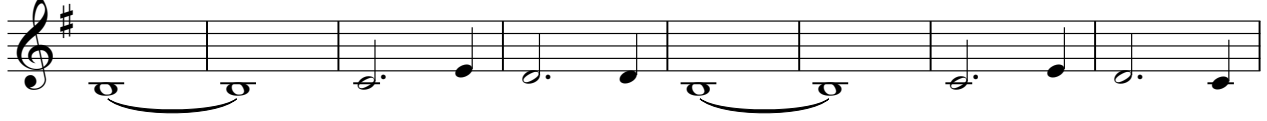

55

60

63

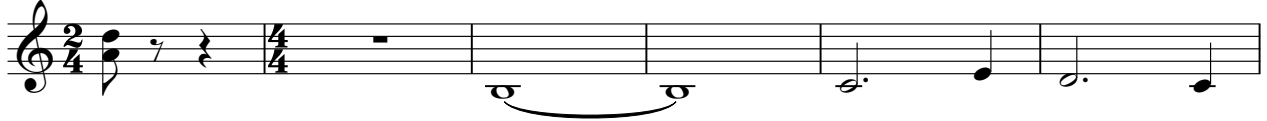

69

Billy Joel - River of Dreams

Bass

♩ = 93,000038

12

15

18

21

24

29

33

36

40

45

V.S.

48

Billy Joel - River of Dreams

Strings

♩ = 93,000038

4

3

7

9

3

11

3

16

29

33

13