

Billy Joel - Root Beer Rag 1

♩ = 120,000000

Std Drum Set

Piano 1

Acoustic Bass

♩ = 120,000000

Piano 1

Acoustic Bass

6

Std Drum Set

Piano 1

Acoustic Bass

8

Std Drum Set

Piano 1

Acoustic Bass

10

Std Drum Set

Piano 1

Acoustic Bass

12

Std Drum Set

Piano 1

Acoustic Bass

14

Piano 1

Acoustic Bass

16

Piano 1

Acoustic Bass

18

Std Drum Set

Piano 1

Acoustic Bass

20

Std Drum Set

Piano 1

Acoustic Bass

22

Std Drum Set

Piano 1

Acoustic Bass

24

Std Drum Set

Piano 1

Acoustic Bass

26

Std Drum Set

Piano 1

Acoustic Bass

27

Std Drum Set

Piano 1

Acoustic Bass

28

Std Drum Set

Piano 1

Acoustic Bass

30

Std Drum Set

Piano 1

Acoustic Bass

32

Std Drum Set

Piano 1

Acoustic Bass

34 

Piano 1

Acoustic Bass

36 

Piano 1

Acoustic Bass

38 

Std Drum Set

Piano 1

Acoustic Bass

40

Std Drum Set

Piano 1

Acoustic Bass

42

Std Drum Set

Piano 1

Acoustic Bass

44

Std Drum Set

Piano 1

Acoustic Bass

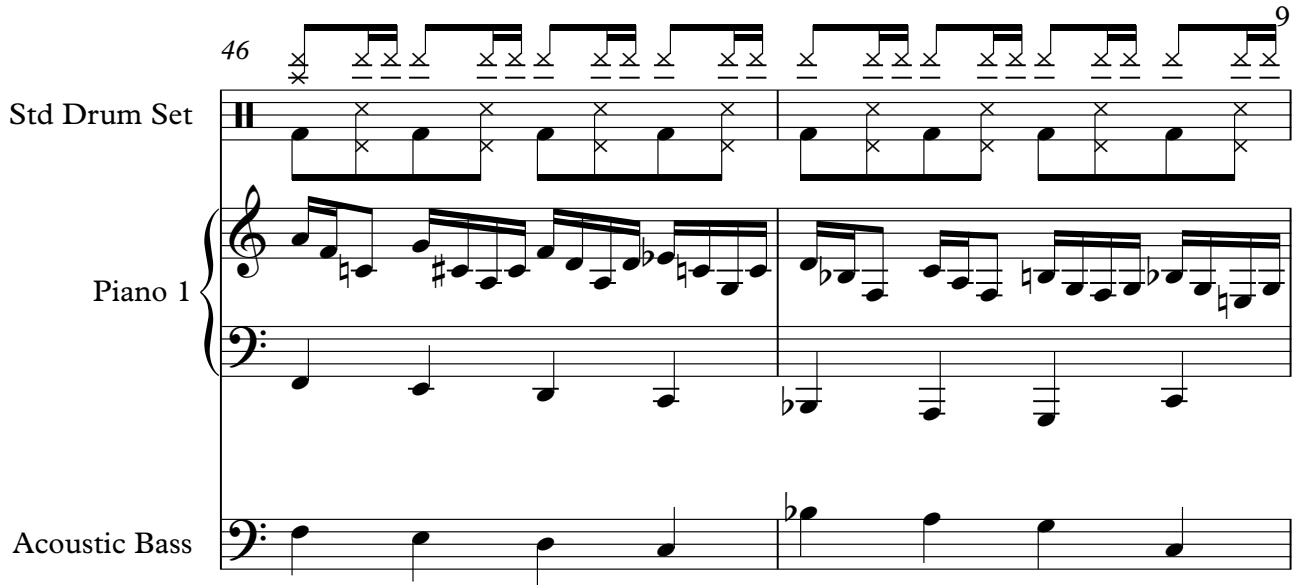
46 

Std Drum Set

Piano 1

Acoustic Bass

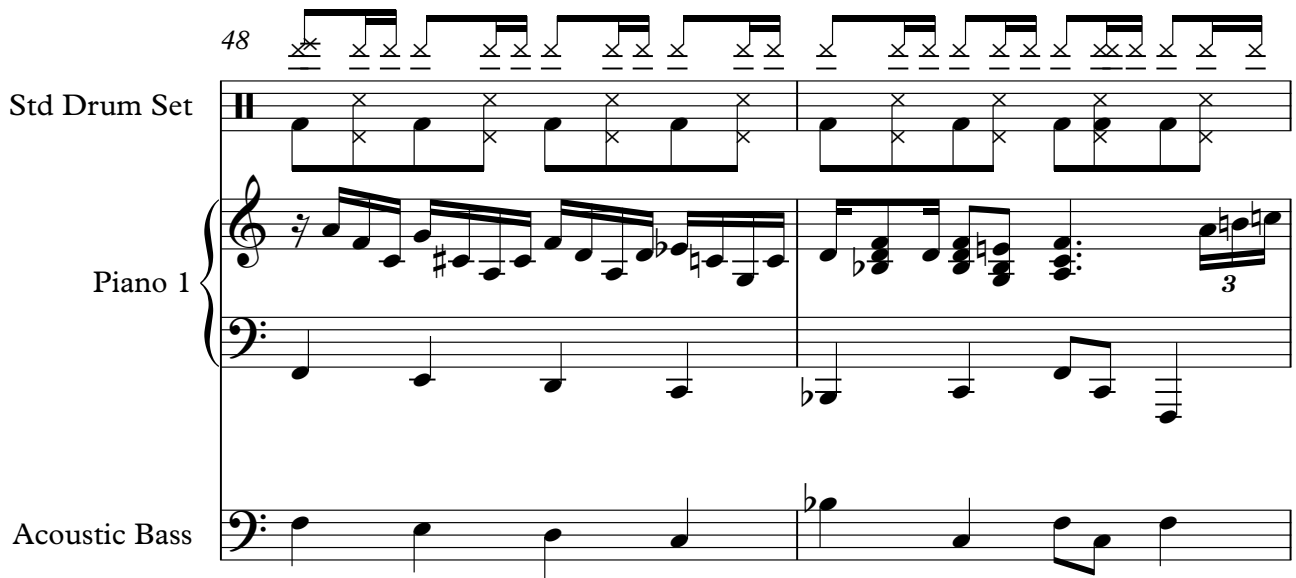
48 

Std Drum Set

Piano 1

Acoustic Bass

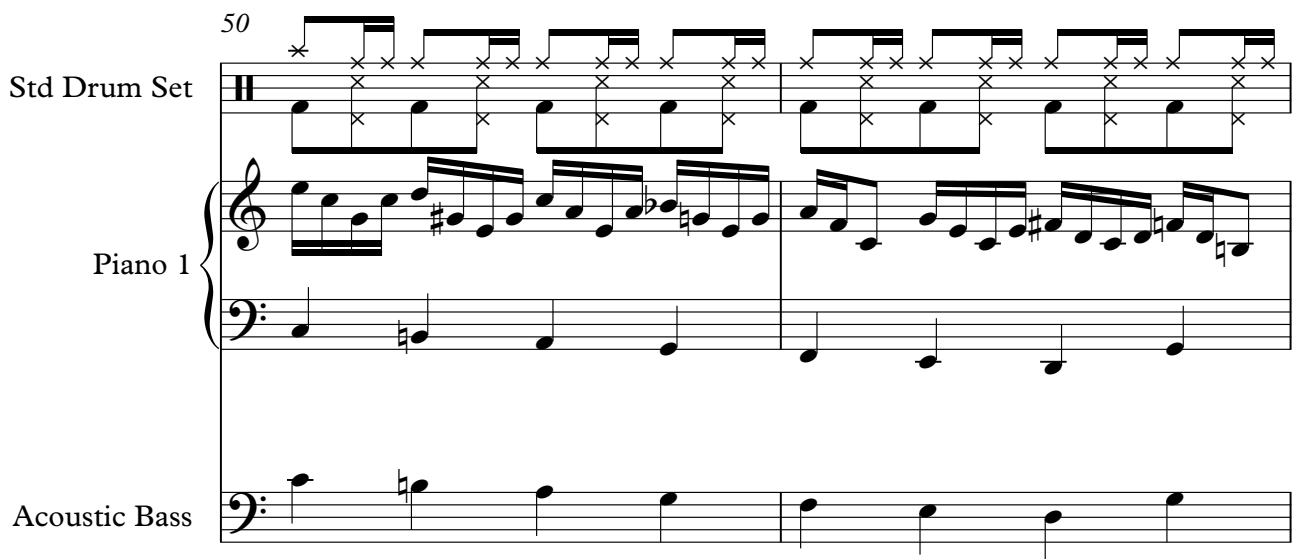
50 

Std Drum Set

Piano 1

Acoustic Bass

52

Std Drum Set

Piano 1

Acoustic Bass

54

Std Drum Set

Piano 1

Acoustic Bass

56

Std Drum Set

Piano 1

Acoustic Bass

58 

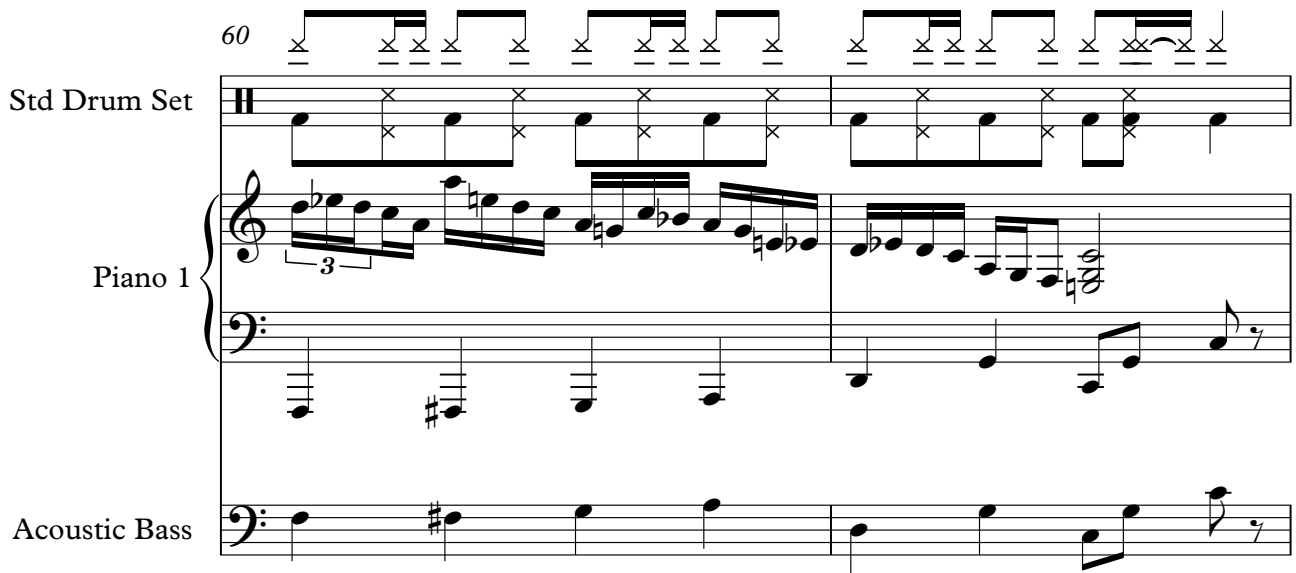
60 

62 

64

Std Drum Set

Piano 1

Acoustic Bass

66

Std Drum Set

Piano 1

Acoustic Bass

68

Std Drum Set

Piano 1

Acoustic Bass

70

Std Drum Set

Piano 1

Acoustic Bass

72

Std Drum Set

Piano 1

Acoustic Bass

74

Std Drum Set

Piano 1

Acoustic Bass

75

Std Drum Set

Piano 1

Acoustic Bass

76

Std Drum Set

Piano 1

Acoustic Bass

78

Std Drum Set

Piano 1

Acoustic Bass

80 15

Std Drum Set

Piano 1

Acoustic Bass

82

Std Drum Set

Piano 1

Acoustic Bass

83

Std Drum Set

Piano 1

Acoustic Bass

85

Std Drum Set

Piano 1

Acoustic Bass

87

Std Drum Set

Piano 1

Acoustic Bass

89

Std Drum Set

Piano 1

Acoustic Bass

91

Std Drum Set

Piano 1

Acoustic Bass

93

Std Drum Set

Piano 1

Acoustic Bass

95

Std Drum Set

Piano 1

Acoustic Bass

97

Std Drum Set

Piano 1

Acoustic Bass

99

Std Drum Set

Piano 1

Acoustic Bass

101

Std Drum Set

Piano 1

Acoustic Bass

103

Piano 1

Acoustic Bass

105

Std Drum Set

Piano 1

Acoustic Bass

107

Std Drum Set

Piano 1

Acoustic Bass

Std Drum Set

Billy Joel - Root Beer Rag 1

♩ = 120,000000

5

8

11

14

4

20

23

26

30

32

4

Std Drum Set

38

41

44

47

50

53

57

61

67

70

Std Drum Set

3

73

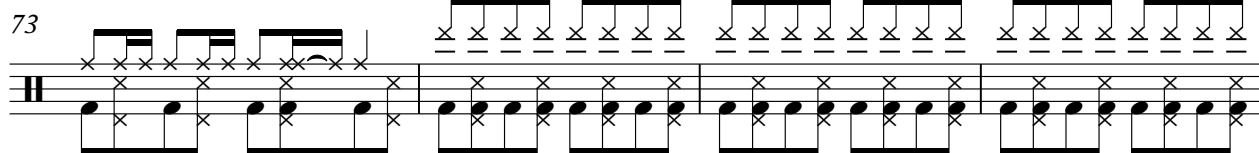

77

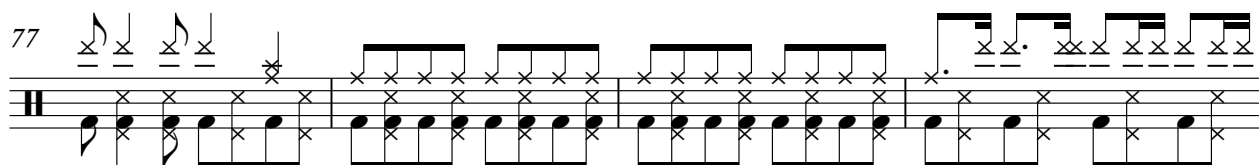

81

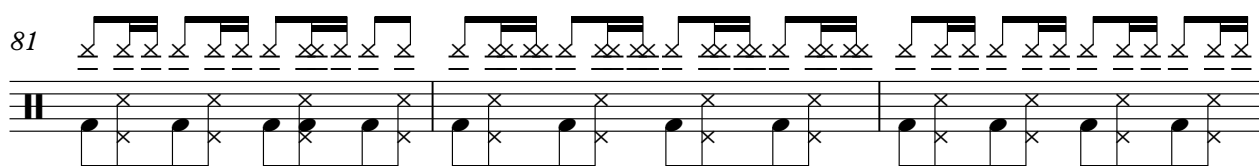

84

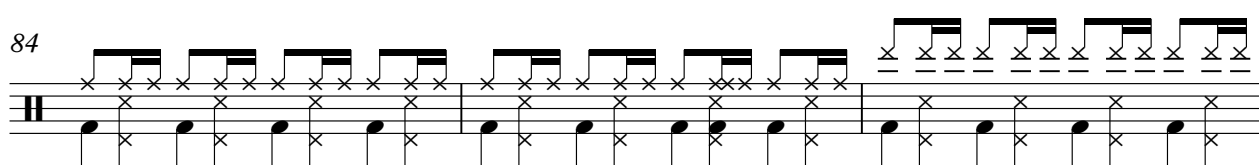

87

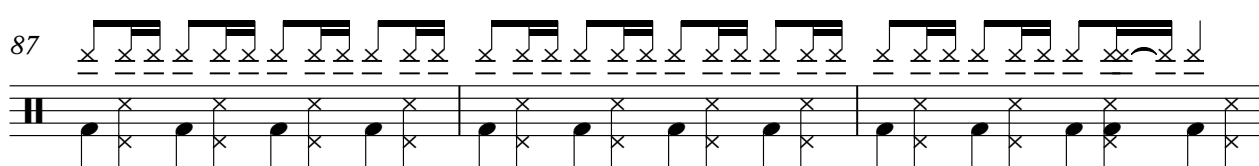

90

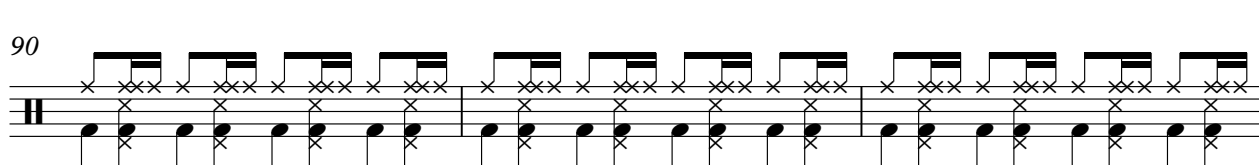

93

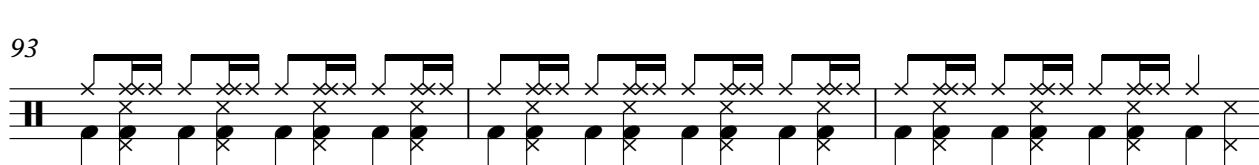

96

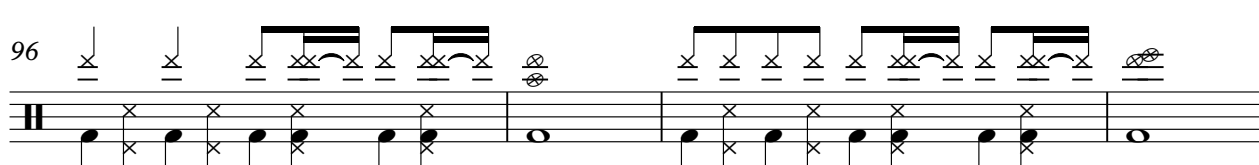

100

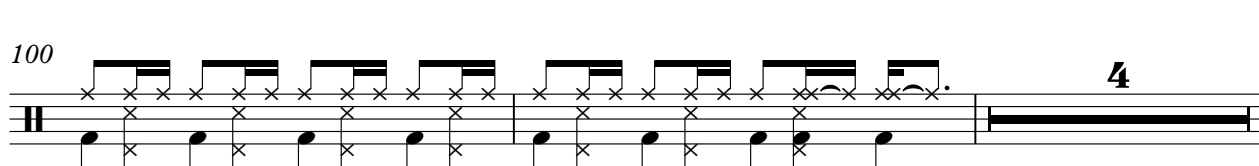

4

106

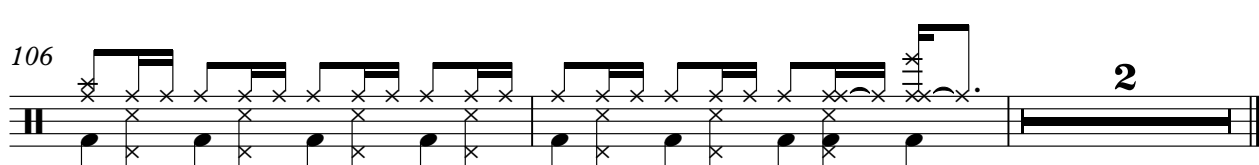

2

Billy Joel - Root Beer Rag 1

Piano 1

♩ = 120,000000

4

6

8

10

12

V.S.

14

16

18

20

22

24

26

28

30

32

34

36

38

40

42

44

46

48

50

52

55

57

59

61

63

65

67

70

72

74

76

78

80

82

84

86

88

91

94

97

99

101

103

105

107

Billy Joel - Root Beer Rag 1

Acoustic Bass

♩ = 120,000000

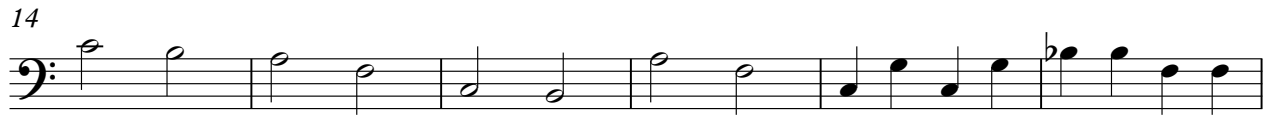

V.S.

54

59

65

71

75

78

83

89

93

97

102

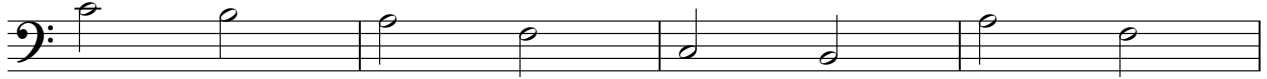

106

