

Billy Joel - Running On Ice

♩ = 160,000000

Std Drum Set

Piano Lead

Elec Bass (fingered)

Hammond Organ

Celesta

Synth Brass 1

Synth Brass 1

Synth Strings 1

Piano Acc

4

Std Drum Set

Piano Lead

Elec Bass (fingered)

Celesta

Piano Acc

7

Std Drum Set

Piano Lead

Elec Bass (fingered)

Piano Acc

11

Std Drum Set

Piano Lead

Elec Bass (fingered)

Hammond Organ

Piano Acc

15

Std Drum Set

Piano Lead

Elec Bass (fingered)

Hammond Organ

Piano Acc

19

Std Drum Set

Piano Lead

Elec Bass (fingered)

Hammond Organ

Piano Acc

23

Std Drum Set

Piano Lead

Elec Bass (fingered)

Hammond Organ

Piano Acc

27

Std Drum Set

Piano Lead

Elec Bass (fingered)

Hammond Organ

Synth Brass 1

Synth Brass 1

Piano Acc

31

Std Drum Set

Piano Lead

Elec Bass (fingered)

Hammond Organ

Synth Brass 1

Synth Brass 1

Piano Acc

36

Std Drum Set

Piano Lead

Elec Bass (fingered)

Hammond Organ

Piano Acc

40

Std Drum Set

Piano Lead

Elec Bass (fingered)

Hammond Organ

Piano Acc

44

Std Drum Set

Piano Lead

Elec Bass (fingered)

Hammond Organ

Piano Acc

48

Std Drum Set

Piano Lead

Elec Bass (fingered)

Hammond Organ

Piano Acc

52

Std Drum Set

Piano Lead

Elec Bass (fingered)

Hammond Organ

Synth Brass 1

Synth Brass 1

Piano Acc

56

Std Drum Set

Piano Lead

Elec Bass (fingered)

Hammond Organ

Synth Brass 1

Synth Brass 1

Piano Acc

61

Std Drum Set

Piano Lead

Elec Bass (fingered)

Hammond Organ

Synth Strings 1

Piano Acc

65

Std Drum Set

Piano Lead

Elec Bass (fingered)

Hammond Organ

Synth Strings 1

Piano Acc

69

Std Drum Set

Piano Lead

Elec Bass (fingered)

Hammond Organ

Synth Strings 1

Piano Acc

73

Std Drum Set

Piano Lead

Elec Bass (fingered)

Hammond Organ

Piano Acc

77

Std Drum Set

Piano Lead

Elec Bass (fingered)

Hammond Organ

Piano Acc

81

Std Drum Set

Piano Lead

Elec Bass (fingered)

Hammond Organ

Piano Acc

85

Std Drum Set

Piano Lead

Elec Bass (fingered)

Hammond Organ

Piano Acc

89

Std Drum Set

Piano Lead

Elec Bass (fingered)

Hammond Organ

Synth Brass 1

Synth Brass 1

Piano Acc

94

Std Drum Set

Piano Lead

Elec Bass (fingered)

Hammond Organ

Celesta

Synth Brass 1

Synth Brass 1

Piano Acc

Std Drum Set

Piano Lead

Elec Bass (fingered)

Hammond Organ

Celesta

Synth Strings 1

Piano Acc

101

Std Drum Set

Piano Lead

Elec Bass (fingered)

Hammond Organ

Synth Strings 1

Piano Acc

105

Std Drum Set

Piano Lead

Elec Bass (fingered)

Hammond Organ

Synth Strings 1

Piano Acc

109

Std Drum Set

Piano Lead

Elec Bass (fingered)

Hammond Organ

Synth Strings 1

Piano Acc

Fade Out

113

Std Drum Set

Piano Lead

Elec Bass (fingered)

Hammond Organ

Synth Strings 1

Piano Acc

117

Std Drum Set

Piano Lead

Elec Bass (fingered)

Hammond Organ

Synth Strings 1

Piano Acc

121

Std Drum Set

Piano Lead

Elec Bass (fingered)

Hammond Organ

Synth Strings 1

Piano Acc

125

Std Drum Set

Piano Lead

Elec Bass (fingered)

Hammond Organ

Synth Strings 1

Piano Acc

129

Std Drum Set

Piano Lead

Elec Bass (fingered)

Hammond Organ

Synth Strings 1

Piano Acc

133

Std Drum Set

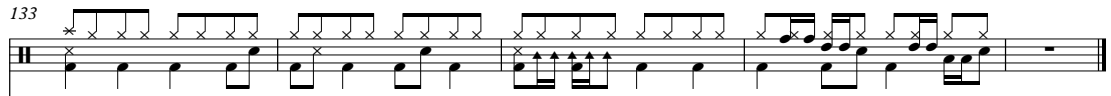

Piano Lead

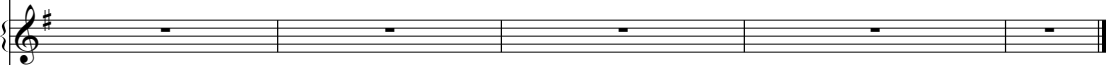

Elec Bass (fingered)

Hammond Organ

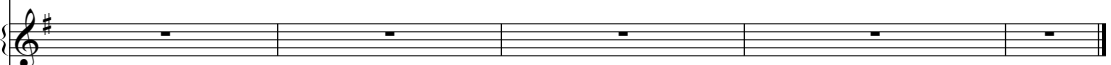

Synth Strings 1

Piano Acc

Std Drum Set

Billy Joel - Running On Ice

♩ = 160,000000
4

8

12

16

20

24

28

32

36

40

V.S.

Std Drum Set

44

48

52

56

60

64

68

72

76

80

Std Drum Set

84

87

90

94

100

104

108

112 *Fade Out*

116

120

Std Drum Set

124

128

132

135

Piano Lead

Billy Joel - Running On Ice

♩ = 160,000000

4

6

10

14

18

V.S.

22

26

30

34

38

42

46

50

54

58

62

68

72

76

80

V.S.

84

88

92

96

98

100

105

Elec Bass (fingered)

Billy Joel - Running On Ice

♩ = 160,000000

5

125

131

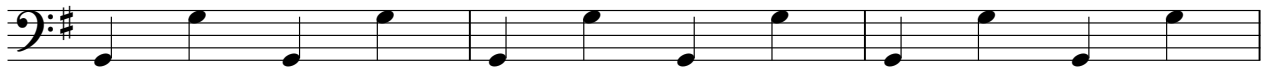

134

Hammond Organ

Billy Joel - Running On Ice

♩ = 160,000000

13

13

18

18

23

23

28

28

32

32

36

36

V.S.

40

46

51

56

60

65

74

79

84

89

93

98

105

111

Fade Out

116

4

Hammond Organ

122

Celesta

Billy Joel - Running On Ice

♩ = 160,000000

4

6 **91**

98

100 **37**

37

Synth Brass 1

Billy Joel - Running On Ice

♩ = 160,000000

29 3

35

19 3

59

31 3

94

43

Synth Brass 1

Billy Joel - Running On Ice

♩ = 160,000000

29 3

35

19 3

59

31 3

94

43

Synth Strings 1

Billy Joel - Running On Ice

♩ = 160,000000
60

65

71
29

104

110
Fade Out

118

126

132

♩ = 160,000000

5

8

11

14

17

20

23

26

29

32

V.S.

131

134
