

# Billy Joel - Shameless

♩ = 72,000031

DRUMS | ALL DRUMS

DRUM | COPIED DRUMS

PIANO | ELECTRIC PIANO

BASS | BASS 43

PEDAL STEEL | PEDAL STEEL

2

DRUMS | ALL DRUMS

DRUM | COPIED DRUMS

PIANO | ELECTRIC PIANO

BASS | BASS 43

PEDAL STEEL | PEDAL STEEL

DRUMS | ALL DRUMS

DRUM | COPIED DRUMS

PIANO | ELECTRIC PIANO

BASS | BASS 43

PEDAL STEEL | PEDAL STEEL

DRUMS | ALL DRUMS

DRUM | COPIED DRUMS

PIANO | ELECTRIC PIANO

BASS | BASS 43

PEDAL STEEL | PEDAL STEEL

6 3

DRUMS | ALL DRUMS

DRUM | COPIED DRUMS

PIANO | ELECTRIC PIANO

BASS | BASS 43

PEDAL STEEL | PEDAL STEEL

7

DRUMS | ALL DRUMS

DRUM | COPIED DRUMS

PIANO | ELECTRIC PIANO

BASS | BASS 43

PEDAL STEEL | PEDAL STEEL

8

DRUMS | ALL DRUMS

DRUM | COPIED DRUMS

PIANO | ELECTRIC PIANO

BASS | BASS 43

PEDAL STEEL | PEDAL STEEL

10

DRUMS | ALL DRUMS

PIANO | ELECTRIC PIANO

BASS | BASS 43

12

DRUMS | ALL DRUMS

PIANO | ELECTRIC PIANO

BASS | BASS 43

PEDAL STEEL | PEDAL STEEL

13

DRUMS | ALL DRUMS

PIANO | ELECTRIC PIANO

BASS | BASS 43

GUITAR | LA 2 GUITAR

PEDAL STEEL | PEDAL STEEL

14

DRUMS | ALL DRUMS

PIANO | ELECTRIC PIANO

BASS | BASS 43

GUITAR | LA 2 GUITAR

15

DRUMS | ALL DRUMS

PIANO | ELECTRIC PIANO

BASS | BASS 43

GUITAR | LA 2 GUITAR

16

DRUMS | ALL DRUMS

PIANO | ELECTRIC PIANO

BASS | BASS 43

GUITAR | LA 2 GUITAR

PEDAL STEEL | PEDAL STEEL

18

DRUMS | ALL DRUMS

PIANO | ELECTRIC PIANO

BASS | BASS 43

GUITAR | LA 2 GUITAR

19

DRUMS | ALL DRUMS

PIANO | ELECTRIC PIANO

BASS | BASS 43

GUITAR | LA 2 GUITAR

20

DRUMS | ALL DRUMS

PIANO | ELECTRIC PIANO

BASS | BASS 43

GUITAR | LA 2 GUITAR

21

DRUMS | ALL DRUMS

PIANO | ELECTRIC PIANO

BASS | BASS 43

GUITAR | LA 2 GUITAR

PEDAL STEEL | PEDAL STEEL

22

DRUMS | ALL DRUMS

PIANO | ELECTRIC PIANO

BASS | BASS 43

PEDAL STEEL | PEDAL STEEL

24

DRUMS | ALL DRUMS

PIANO | ELECTRIC PIANO

BASS | BASS 43

PEDAL STEEL | PEDAL STEEL

25

DRUMS | ALL DRUMS

PIANO | ELECTRIC PIANO

BASS | BASS 43

GUITAR | LA 2 GUITAR

PEDAL STEEL | PEDAL STEEL

26

DRUMS | ALL DRUMS

PIANO | ELECTRIC PIANO

BASS | BASS 43

GUITAR | LA 2 GUITAR

PEDAL STEEL | PEDAL STEEL

27

DRUMS | ALL DRUMS

PIANO | ELECTRIC PIANO

BASS | BASS 43

GUITAR | LA 2 GUITAR

PEDAL STEEL | PEDAL STEEL

28

DRUMS | ALL DRUMS

PIANO | ELECTRIC PIANO

BASS | BASS 43

GUITAR | LA 2 GUITAR

PEDAL STEEL | PEDAL STEEL

30

DRUMS | ALL DRUMS

PIANO | ELECTRIC PIANO

BASS | BASS 43

GUITAR | LA 2 GUITAR

31

DRUMS | ALL DRUMS

PIANO | ELECTRIC PIANO

BASS | BASS 43

GUITAR | LA 2 GUITAR

32

DRUMS | ALL DRUMS

PIANO | ELECTRIC PIANO

BASS | BASS 43

GUITAR | LA 2 GUITAR

34

DRUMS | ALL DRUMS

PIANO | ELECTRIC PIANO

35

DRUMS | ALL DRUMS

PIANO | ELECTRIC PIANO

36

DRUMS | ALL DRUMS

PIANO | ELECTRIC PIANO

37

DRUMS | ALL DRUMS

PIANO | ELECTRIC PIANO

38

DRUMS | ALL DRUMS

PIANO | ELECTRIC PIANO

39

DRUMS | ALL DRUMS

PIANO | ELECTRIC PIANO

40

DRUMS | ALL DRUMS

PIANO | ELECTRIC PIANO

41

DRUMS | ALL DRUMS

DRUM | COPIED DRUMS

PIANO | ELECTRIC PIANO

BASS | BASS 43

GUITAR | LA 2 GUITAR

43

DRUMS | ALL DRUMS

PIANO | ELECTRIC PIANO

BASS | BASS 43

GUITAR | LA 2 GUITAR

PEDAL STEEL | PEDAL STEEL

45

DRUMS | ALL DRUMS

PIANO | ELECTRIC PIANO

BASS | BASS 43

46

DRUMS | ALL DRUMS

PIANO | ELECTRIC PIANO

BASS | BASS 43

PEDAL STEEL | PEDAL STEEL

47

DRUMS | ALL DRUMS

PIANO | ELECTRIC PIANO

BASS | BASS 43

GUITAR | LA 2 GUITAR

PEDAL STEEL | PEDAL STEEL

48

DRUMS | ALL DRUMS

PIANO | ELECTRIC PIANO

BASS | BASS 43

GUITAR | LA 2 GUITAR

49

DRUMS | ALL DRUMS

PIANO | ELECTRIC PIANO

BASS | BASS 43

GUITAR | LA 2 GUITAR

50

DRUMS | ALL DRUMS

PIANO | ELECTRIC PIANO

BASS | BASS 43

GUITAR | LA 2 GUITAR

PEDAL STEEL | PEDAL STEEL

52

DRUMS | ALL DRUMS

PIANO | ELECTRIC PIANO

BASS | BASS 43

GUITAR | LA 2 GUITAR

53

DRUMS | ALL DRUMS

PIANO | ELECTRIC PIANO

BASS | BASS 43

GUITAR | LA 2 GUITAR

54

DRUMS | ALL DRUMS

PIANO | ELECTRIC PIANO

BASS | BASS 43

GUITAR | LA 2 GUITAR

56

DRUMS | ALL DRUMS

PIANO | ELECTRIC PIANO

BASS | BASS 43

GUITAR | LA 2 GUITAR

PEDAL STEEL | PEDAL STEEL

58

DRUMS | ALL DRUMS

PIANO | ELECTRIC PIANO

BASS | BASS 43

59

DRUMS | ALL DRUMS

PIANO | ELECTRIC PIANO

BASS | BASS 43

PEDAL STEEL | PEDAL STEEL

60

DRUMS | ALL DRUMS

PIANO | ELECTRIC PIANO

BASS | BASS 43

GUITAR | LA 2 GUITAR

PEDAL STEEL | PEDAL STEEL

61

DRUMS | ALL DRUMS

PIANO | ELECTRIC PIANO

BASS | BASS 43

GUITAR | LA 2 GUITAR

62

DRUMS | ALL DRUMS

PIANO | ELECTRIC PIANO

BASS | BASS 43

GUITAR | LA 2 GUITAR

63

DRUMS | ALL DRUMS

PIANO | ELECTRIC PIANO

BASS | BASS 43

GUITAR | LA 2 GUITAR

PEDAL STEEL | PEDAL STEEL

65

DRUMS | ALL DRUMS

PIANO | ELECTRIC PIANO

BASS | BASS 43

67

DRUMS | ALL DRUMS

PIANO | ELECTRIC PIANO

BASS | BASS 43

PEDAL STEEL | PEDAL STEEL

68

DRUMS | ALL DRUMS

PIANO | ELECTRIC PIANO

BASS | BASS 43

GUITAR | LA 2 GUITAR

PEDAL STEEL | PEDAL STEEL

69

DRUMS | ALL DRUMS

PIANO | ELECTRIC PIANO

BASS | BASS 43

GUITAR | LA 2 GUITAR

70

DRUMS | ALL DRUMS

PIANO | ELECTRIC PIANO

BASS | BASS 43

GUITAR | LA 2 GUITAR

71

DRUMS | ALL DRUMS

PIANO | ELECTRIC PIANO

BASS | BASS 43

GUITAR | LA 2 GUITAR

PEDAL STEEL | PEDAL STEEL

DRUMS | ALL DRUMS

Billy Joel - Shameless

♩ = 72,000031

V.S.

45

49

53

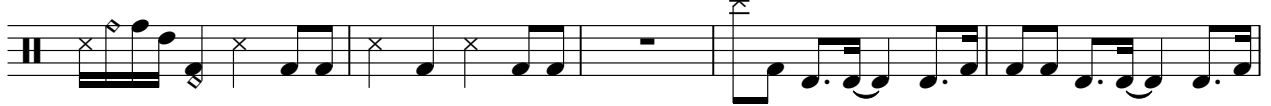

58

62

66

69

DRUM | COPIED DRUMS Billy Joel - Shameless

♩ = 72,000031

3

5

3

9

32

30

PIANO | ELECTRIC PIANO Billy Joel - Shameless

♩ = 72,000031

4

7

10

13

15

V.S.

18

20

22

25

27

30

32

34

36

38

40

43

V.S.

46

48

50

52

54

57

60

62

65

68

70

♩ = 72,000031

5

9

13

17

22

V.S.

26

31

43

47

51

56

60

64

68

70

♩ = 72,000031

12

16

21

28

33

48

53

61

68

Billy Joel - Shameless

PEDAL STEEL | PEDAL STEEL

♩ = 72,000031