

Billy Joel - The Stranger 1

♩ = 75,000000

ACOUBASS

A.PIANO 1

ACOUBASS: Two whole notes.

A.PIANO 1: Quarter rest, quarter note with triplet of eighth notes.

ACOUBASS

A.PIANO 1

ACOUBASS: Two whole notes.

A.PIANO 1: Quarter note with triplet of eighth notes, quarter note, quarter note with triplet of eighth notes.

ACOUBASS

A.PIANO 1

ACOUBASS: Two whole notes.

A.PIANO 1: Quarter note with triplet of eighth notes, quarter note, quarter note with triplet of eighth notes.

ACOUBASS

A.PIANO 1

ACOUBASS: Two whole notes.

A.PIANO 1: Quarter note with triplet of eighth notes, quarter note, quarter note with triplet of eighth notes.

15

FLUTE

DRUMS

ACOU BASS

A.PIANO 1

3

17

FLUTE

DRUMS

ACOU BASS

A.PIANO 1

3 6

4

20 $\text{♩} = 92,000549$

DRUMS

STEEL GTR

ACOU BASS

SLOWSTRING

A.PIANO 1

21

DRUMS

STEEL GTR

ACOU BASS

SLOWSTRING

A.PIANO 1

22

DRUMS

STEEL GTR

ACOU BASS

SLOWSTRING

A.PIANO 1

23

MELODY

DRUMS

STEEL GTR

ACOU BASS

SLOWSTRING

A.PIANO 1

24

MELODY

DRUMS

STEEL GTR

ACOU BASS

SLOWSTRING

A.PIANO 1

25

MELODY

DRUMS

STEEL GTR

ACOU BASS

A.PIANO 1

26

MELODY

DRUMS

STEEL GTR

ACOU BASS

A.PIANO 1

27

MELODY

DRUMS

STEEL GTR

ACOU BASS

SLOWSTRING

A.PIANO 1

28

MELODY

DRUMS

STEEL GTR

ACOU BASS

A.PIANO 1

29

MELODY

DRUMS

STEEL GTR

ACOU BASS

A.PIANO 1

30

MELODY

DRUMS

STEEL GTR

ACOU BASS

A.PIANO 1

31

MELODY

DRUMS

STEEL GTR

ACOU BASS

SLOWSTRING

A.PIANO 1

34

DRUMS

STEEL GTR

ACOU BASS

SLOWSTRING

A.PIANO 1

35

MELODY

DRUMS

STEEL GTR

ACOU BASS

SLOWSTRING

A.PIANO 1

36

MELODY

DRUMS

STEEL GTR

ACOU BASS

SLOWSTRING

A.PIANO 1

37

MELODY

DRUMS

STEEL GTR

ACOU BASS

A.PIANO 1

38

MELODY

DRUMS

STEEL GTR

ACOU BASS

A.PIANO 1

39

MELODY

DRUMS

STEEL GTR

ACOU BASS

SLOWSTRING

A.PIANO 1

40

MELODY

DRUMS

STEEL GTR

ACOU BASS

A.PIANO 1

41

MELODY

DRUMS

STEEL GTR

ACOU BASS

A.PIANO 1

42

MELODY

DRUMS

STEEL GTR

ACOU BASS

A.PIANO 1

43

MELODY

DRUMS

STEEL GTR

ACOU BASS

A.PIANO 1

44

MELODY

DRUMS

STEEL GTR

ACOU BASS

SLOWSTRING

A.PIANO 1

45

MELODY

DRUMS

STEEL GTR

ACOU BASS

SLOWSTRING

A.PIANO 1

46

MELODY

DRUMS

STEEL GTR

ACOU BASS

SLOWSTRING

A.PIANO 1

47

MELODY

DRUMS

STEEL GTR

ACOU BASS

SLOWSTRING

A.PIANO 1

48

MELODY

DRUMS

STEEL GTR

ACOU BASS

SLOWSTRING

A.PIANO 1

49

MELODY

DRUMS

STEEL GTR

ACOU BASS

SLOWSTRING

A.PIANO 1

50

MELODY

DRUMS

STEEL GTR

ACOU BASS

SLOWSTRING

A.PIANO 1

51

MELODY

DRUMS

STEEL GTR

ACOU BASS

SLOWSTRING

A.PIANO 1

Detailed description of the musical score: The score is divided into two systems, measures 50 and 51. Each system contains six staves. The MELODY staff uses a treble clef and a key signature of one sharp (F#). The DRUMS staff uses a drum set notation. The STEEL GTR staff uses a treble clef and a key signature of one sharp. The ACOU BASS staff uses a bass clef and a key signature of one sharp. The SLOWSTRING staff uses a treble clef and a key signature of one sharp. The A.PIANO 1 staff uses a treble clef and a key signature of one sharp. In measure 50, the MELODY staff has a quarter note F#4, followed by a quarter rest, then an eighth note G4, a quarter note A4, and a quarter note B4. The DRUMS staff has a steady eighth-note pattern. The STEEL GTR staff has a series of chords. The ACOU BASS staff has a quarter note F#2, followed by a quarter rest, then an eighth note G2, a quarter note A2, and a quarter note B2. In measure 51, the MELODY staff has a quarter note F#4, followed by a quarter rest, then an eighth note G4, a quarter note A4, and a quarter note B4. The DRUMS staff has a triplet of eighth notes (F#4, G4, A4) followed by a quarter note B4. The STEEL GTR staff has a series of chords. The ACOU BASS staff has a quarter note F#2, followed by a quarter rest, then an eighth note G2, a quarter note A2, and a quarter note B2. The SLOWSTRING staff has a long note with a fermata. The A.PIANO 1 staff has a series of chords.

52

MELODY

DRUMS

STEEL GTR

ACOU BASS

SLOWSTRING

A.PIANO 1

53

MELODY

DRUMS

STEEL GTR

ACOU BASS

SLOWSTRING

A.PIANO 1

54

MELODY

DRUMS

STEEL GTR

ACOU BASS

SLOWSTRING

A.PIANO 1

55

MELODY

DRUMS

STEEL GTR

ACOU BASS

SLOWSTRING

A.PIANO 1

56

MELODY

DRUMS

STEEL GTR

ACOU BASS

SLOWSTRING

A.PIANO 1

57

MELODY

DRUMS

STEEL GTR

ACOU BASS

SLOWSTRING

A.PIANO 1

58

MELODY

DRUMS

STEEL GTR

ACOU BASS

SLOWSTRING

A.PIANO 1

59

MELODY

DRUMS

STEEL GTR

ACOU BASS

SLOWSTRING

A.PIANO 1

60

DRUMS

STEEL GTR

ACOU BASS

SLOWSTRING

A.PIANO 1

61

DRUMS

STEEL GTR

ACOU BASS

SLOWSTRING

A.PIANO 1

62

DRUMS

STEEL GTR

ACOU BASS

SLOWSTRING

A.PIANO 1

63

MELODY

DRUMS

STEEL GTR

ACOU BASS

SLOWSTRING

A.PIANO 1

64

MELODY

DRUMS

STEEL GTR

ACOU BASS

SLOWSTRING

A.PIANO 1

65

MELODY

DRUMS

STEEL GTR

ACOU BASS

A.PIANO 1

66

MELODY

DRUMS

STEEL GTR

ACOU BASS

A.PIANO 1

67

MELODY

DRUMS

STEEL GTR

ACOU BASS

SLOWSTRING

A.PIANO 1

68

MELODY

DRUMS

STEEL GTR

ACOU BASS

A.PIANO 1

69

MELODY

DRUMS

STEEL GTR

ACOU BASS

A.PIANO 1

70

MELODY

DRUMS

STEEL GTR

ACOU BASS

A.PIANO 1

71

MELODY

DRUMS

STEEL GTR

ACOU BASS

A.PIANO 1

72

MELODY

DRUMS

STEEL GTR

ACOU BASS

SLOWSTRING

A.PIANO 1

73

MELODY

DRUMS

STEEL GTR

ACOU BASS

SLOWSTRING

A.PIANO 1

74

MELODY

DRUMS

STEEL GTR

ACOU BASS

SLOWSTRING

A.PIANO 1

75

MELODY

DRUMS

STEEL GTR

ACOU BASS

SLOWSTRING

A.PIANO 1

76

MELODY

DRUMS

STEEL GTR

ACOU BASS

SLOWSTRING

A.PIANO 1

77

MELODY

DRUMS

STEEL GTR

ACOU BASS

SLOWSTRING

A.PIANO 1

||

78

MELODY

DRUMS

STEEL GTR

ACOU BASS

SLOWSTRING

A.PIANO 1

79

MELODY

DRUMS

STEEL GTR

ACOU BASS

SLOWSTRING

A.PIANO 1

Detailed description of the musical score: The score is divided into two systems, measures 78 and 79. Each system contains six staves. The top staff is MELODY (treble clef, G-clef), the second is DRUMS (percussion clef), the third is STEEL GTR (treble clef, G-clef), the fourth is ACOU BASS (bass clef, F-clef), the fifth is SLOWSTRING (treble clef, G-clef), and the sixth is A.PIANO 1 (treble clef, G-clef). In measure 78, the MELODY has a dotted quarter note followed by an eighth note. The DRUMS have a steady eighth-note pattern. The STEEL GTR has a series of chords. The ACOU BASS has a walking bass line. The SLOWSTRING has a long note with a fermata. The A.PIANO 1 has chords with grace notes. In measure 79, the MELODY has a quarter rest followed by a quarter note. The DRUMS have a triplet of eighth notes. The STEEL GTR has a long note with a fermata. The ACOU BASS has a walking bass line. The SLOWSTRING has a long note with a fermata. The A.PIANO 1 has chords with grace notes. A double bar line is located between the two systems.

80

MELODY

DRUMS

STEEL GTR

ACOU BASS

SLOWSTRING

A.PIANO 1

81

MELODY

DRUMS

STEEL GTR

ACOU BASS

SLOWSTRING

A.PIANO 1

82

MELODY

DRUMS

STEEL GTR

ACOU BASS

SLOWSTRING

A.PIANO 1

83

MELODY

DRUMS

STEEL GTR

ACOU BASS

SLOWSTRING

A.PIANO 1

84

MELODY

DRUMS

STEEL GTR

ACOU BASS

SLOWSTRING

A.PIANO 1

85

MELODY

DRUMS

STEEL GTR

ACOU BASS

SLOWSTRING

A.PIANO 1

86

MELODY

DRUMS

STEEL GTR

ACOU BASS

SLOWSTRING

A.PIANO 1

87

MELODY

DRUMS

STEEL GTR

ACOU BASS

SLOWSTRING

A.PIANO 1

Detailed description of the musical score: The score is divided into two systems, measures 86 and 87. Each system contains six staves. The top staff is MELODY (treble clef), the second is DRUMS (drum clef), the third is STEEL GTR (treble clef), the fourth is ACOU BASS (bass clef), the fifth is SLOWSTRING (treble clef), and the sixth is A.PIANO 1 (treble clef). In measure 86, the MELODY staff has a sequence of eighth notes. The DRUMS staff shows a consistent rhythmic pattern with 'x' marks. The STEEL GTR staff features chords with slash marks. The ACOU BASS staff has a bass line with slash marks. The SLOWSTRING staff has a long note with a fermata. The A.PIANO 1 staff has chords with slash marks. In measure 87, the MELODY staff continues with eighth notes. The DRUMS staff has a more complex pattern with some 'x' marks. The STEEL GTR staff has chords with triplets and slash marks. The ACOU BASS staff has a bass line with slash marks. The SLOWSTRING staff has a long note with a fermata. The A.PIANO 1 staff has chords with slash marks. A double bar line is present on the left side of the page, between the two systems.

88

DRUMS

STEEL GTR

ACOU BASS

SLOWSTRING

A.PIANO 1

89

DRUMS

STEEL GTR

ACOU BASS

SLOWSTRING

A.PIANO 1

90 ♩ = 75,000000 ³⁹

DRUMS

STEEL GTR

ACOU BASS

SLOWSTRING ♩ = 75,000000

A.PIANO 1

92

DRUMS

ACOU BASS

A.PIANO 1

94

DRUMS

ACOU BASS

A.PIANO 1

Detailed description of the musical score: The score is divided into three systems, each starting with a measure number (90, 92, 94). The first system (measures 90-91) includes parts for Drums, Steel Guitar, Acoustic Bass, Slow Strings, and Piano 1. A tempo marking of 75,000,000 is present. A rehearsal mark '39' is located above the piano part in measure 91. The second system (measures 92-93) continues the parts, with a triplet of eighth notes in the piano part of measure 92. The third system (measures 94-95) concludes the shown section, also featuring a triplet in the piano part of measure 94. The piano part consistently uses a key signature of one sharp (F#).

96

DRUMS

ACOU BASS

A.PIANO 1

98

FLUTE

DRUMS

ACOU BASS

A.PIANO 1

100

FLUTE

DRUMS

ACOU BASS

A.PIANO 1

108

FLUTE

DRUMS

ACOU BASS

A.PIANO 1

FLUTE

Billy Joel - The Stranger 1

♩ = 75,000000

9

13

16

20

♩ = 92,000549

71

♩ = 75,000000

8

100

104

107

Billy Joel - The Stranger 1

MELODY

♩ = 75,000000 ♩ = 92,000549

19 3

25

28

31 2

36

39

42

46

50

54

V.S.

57 3

63

66

69

73

77

81

84

87 ♩ = 75,000000

3 19

Billy Joel - The Stranger 1

DRUMS

♩ = 75,000000

9

13

18

♩ = 92,000549

22

24

26

28

30

32

34

V.S.

36

36

38

38

40

40

42

42

44

44

46

46

48

48

50

50

53

53

55

55

DRUMS

57

59

61

63

65

67

69

71

73

75

V.S.

DRUMS

77

80

82

84

86

88

90

93

98

103

DRUMS

106

STEEL GTR

Billy Joel - The Stranger 1

♩ = 75,000000 ♩ = 92,000549

19

22

25

28

31

33

35

38

41

44

V.S.

STEEL GTR

46

49

52

55

58

61

63

66

69

72

STEEL GTR

3

74

77

80

83

86

89

91

♩ = 75,000000

18

Billy Joel - The Stranger 1

ACOU BASS

♩ = 75,000000

9

16

♩ = 92,000549

24

27

30

33

36

39

42

V.S.

45

48

51

54

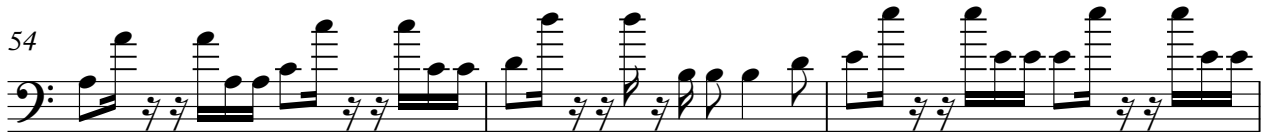

57

60

64

67

70

73

76

79

82

85

88

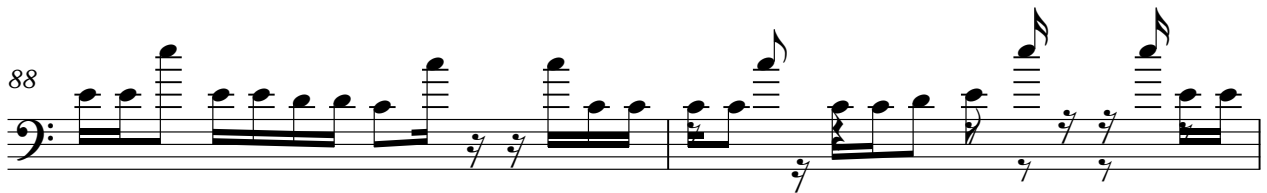

90

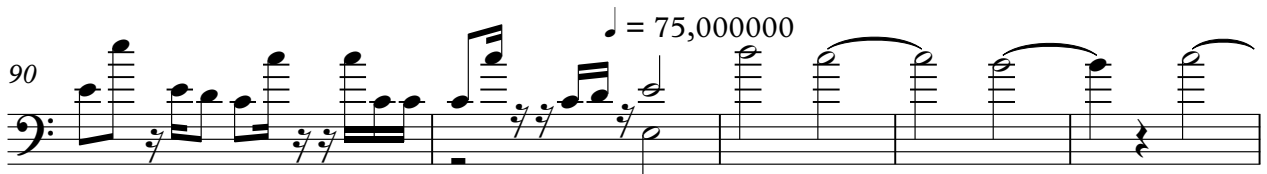

95

102

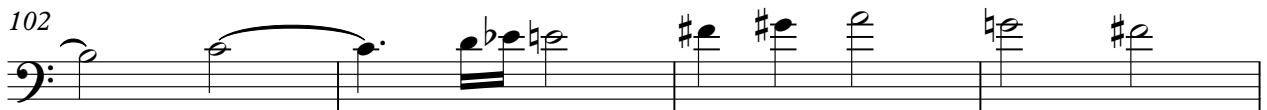

106

SLOWSTRING

Billy Joel - The Stranger 1

♩ = 75,000000 ♩ = 92,000549

19

25

2 3

34

2 4

44

51

58

63

2 4

2

SLOWSTRING

72

79

86

90

♩ = 75,000000

18

Billy Joel - The Stranger 1

A.PIANO 1

♩ = 75,000,000

4

7

10

15

20 ♩ = 92,000,549

22

24

26

28

V.S.

A.PIANO 1

V.S.

A.PIANO 1

102

106
