

Billy Joel - Uptown Girl 1

♩ = 130,002380

A tempo marking of $\text{♩} = 130,002380$ is present above the drum staff and below the strings staff.

5

DRUMS

CLEAN GTR

FINGERDBAS

VOICE OOHS

STRINGS

A.PIANO 2

7

DRUMS

CLEAN GTR

FINGERDBAS

VOICE OOHS

STRINGS

A.PIANO 2

9

DRUMS

CLEAN GTR

FINGERDBAS

VOICE OOHS

MELODY

STRINGS

A.PIANO 2

11

DRUMS

CLEAN GTR

FINGERDBAS

MELODY

A.PIANO 2

13

DRUMS

CLEAN GTR

FINGERDBAS

MELODY

A.PIANO 2

15

DRUMS

CLEAN GTR

FINGERDBAS

MELODY

STRINGS

A.PIANO 2

17

DRUMS

CLEAN GTR

FINGERBAS

VOICE OOHS

MELODY

STRINGS

A.PIANO 2

19

DRUMS

CLEAN GTR

FINGERBAS

VOICE OOHS

MELODY

STRINGS

A.PIANO 2

21

DRUMS

CLEAN GTR

FINGERDBAS

VOICE OOHS

MELODY

STRINGS

A.PIANO 2

23

DRUMS

CLEAN GTR

FINGERDBAS

MELODY

STRINGS

A.PIANO 2

25

DRUMS
CLEAN GTR
FINGERDBAS
MELODY
STRINGS
A.PIANO 2

28

DRUMS
CLEAN GTR
FINGERDBAS
VOICE OOHS
MELODY
STRINGS
A.PIANO 2

31

- CLEAN GTR:** Shows a melodic line with various articulations, including slurs and accents.
- STRINGS:** Features a harmonic accompaniment with sustained notes and some movement.
- A.PIANO 2:** Shows a complex piano accompaniment with chords and moving lines.

33

DRUMS

MUTED GTR

FINGERDBAS

VOICE OOHS

MELODY

STRINGS

A.PIANO 2

35

DRUMS

MUTED GTR

CLEAN GTR

FINGERDBAS

MELODY

STRINGS

A.PIANO 2

37

DRUMS

CLEAN GTR

FINGERBAS

VOICE OOHS

MELODY

STRINGS

A.PIANO 2

39

DRUMS

CLEAN GTR

FINGERDBAS

VOICE OOHS

MELODY

STRINGS

A.PIANO 2

41

DRUMS

CLEAN GTR

FINGERDBAS

VOICE OOHS

MELODY

STRINGS

A.PIANO 2

43

DRUMS

CLEAN GTR

FINGERDBAS

MELODY

STRINGS

A.PIANO 2

45

DRUMS

MUTED GTR

FINGERDBAS

VOICE OOHS

MELODY

STRINGS

A.PIANO 2

Detailed description of the musical score for page 14, measures 45-48:

- STRINGS:** Provides harmonic support with chords and melodic fragments, including some grace notes.

47

49

DRUMS

MUTED GTR

FINGERDBAS

VOICE OOHS

MELODY

STRINGS

A.PIANO 2

51

53

DRUMS

CLEAN GTR

FINGERDBAS

VOICE OOHS

MELODY

STRINGS

A.PIANO 2

55

57

DRUMS

CLEAN GTR

FINGERDBAS

VOICE OOHS

MELODY

STRINGS

A.PIANO 2

59

DRUMS

CLEAN GTR

FINGERDBAS

VOICE OOHS

MELODY

STRINGS

A.PIANO 2

61

DRUMS

CLEAN GTR

FINGERDBAS

MELODY

STRINGS

A.PIANO 2

64

DRUMS

CLEAN GTR

FINGERDBAS

VOICE OOHS

MELODY

STRINGS

A.PIANO 2

66

DRUMS

CLEAN GTR

FINGERDBAS

MELODY

STRINGS

A.PIANO 2

68

DRUMS

MUTED GTR

CLEAN GTR

FINGERDBAS

VOICE OOHS

MELODY

STRINGS

A.PIANO 2

70

DRUMS

MUTED GTR

FINGERDBAS

MELODY

STRINGS

A.PIANO 2

72

DRUMS

MUTED GTR

CLEAN GTR

FINGERDBAS

VOICE OOHS

MELODY

STRINGS

A.PIANO 2

74

DRUMS

CLEAN GTR

FINGERDBAS

MELODY

STRINGS

A.PIANO 2

76

DRUMS

CLEAN GTR

FINGERDBAS

VOICE OOHS

MELODY

STRINGS

A.PIANO 2

78

DRUMS

CLEAN GTR

FINGERDBAS

MELODY

STRINGS

A.PIANO 2

80

DRUMS

MUTED GTR

CLEAN GTR

FINGERDBAS

VOICE OOHS

MELODY

STRINGS

A.PIANO 2

82

DRUMS

MUTED GTR

FINGERDBAS

VOICE OOHS

MELODY

STRINGS

A.PIANO 2

84

DRUMS

MUTED GTR

FINGERDBAS

VOICE OOHS

MELODY

STRINGS

A.PIANO 2

86

- MUTED GTR:** Shows a sequence of chords and single notes, some with slurs and accents, indicating muted guitar techniques.
- VOICE OOHS:** A vocal line with a simple melodic contour.
- MELODY:** A single-line melodic part with a few notes.
- STRINGS:** A string section part with chords and individual notes.
- A.PIANO 2:** A piano accompaniment part with chords and melodic lines.

88

DRUMS

MUTED GTR

CLEAN GTR

FINGERDBAS

VOICE OOHS

MELODY

STRINGS

A.PIANO 2

90

DRUMS

CLEAN GTR

FINGERDBAS

VOICE OOHS

MELODY

STRINGS

A.PIANO 2

92

DRUMS

CLEAN GTR

FINGERDBAS

VOICE OOHS

MELODY

STRINGS

A.PIANO 2

94

- DRUMS:** Features a complex rhythmic pattern with various drum sounds indicated by 'x' marks and stems.
- CLEAN GTR:** Shows a melodic line with frequent bends and vibrato, typical of a clean electric guitar.
- VOICE OOHS:** Contains vocal-like 'ooh' sounds, represented by sustained notes and some melodic movement.
- STRINGS:** Shows a series of chords and melodic fragments for a string section.
- A.PIANO 2:** A piano accompaniment part consisting of chords and rhythmic patterns.

96

DRUMS

CLEAN GTR

FINGERDBAS

VOICE OOHS

MELODY

STRINGS

A.PIANO 2

98

100

DRUMS

CLEAN GTR

FINGERDBAS

VOICE OOHS

MELODY

STRINGS

A.PIANO 2

102

DRUMS

CLEAN GTR

FINGERDBAS

VOICE OOHS

MELODY

STRINGS

A.PIANO 2

104

DRUMS

CLEAN GTR

FINGERDBAS

VOICE OOHS

MELODY

STRINGS

A.PIANO 2

106

108

DRUMS

CLEAN GTR

FINGERDBAS

VOICE OOHS

MELODY

STRINGS

A.PIANO 2

110

112

DRUMS

CLEAN GTR

FINGERDBAS

VOICE OOHS

MELODY

STRINGS

A.PIANO 2

DRUMS

Billy Joel - Uptown Girl 1

♩ = 130,002380

2

3

6

8

10

12

14

16

18

20

22

V.S.

DRUMS

24

27

31

34

36

38

40

42

44

47

DRUMS

50

52

54

56

58

60

63

67

70

72

V.S.

DRUMS

74

76

78

80

83

86

88

90

92

94

DRUMS

96

98

100

102

104

106

108

110

112

MUTED GTR

Billy Joel - Uptown Girl 1

♩ = 130,002380

31

34

36 8

46

48

50

52 16

70

72 8

81

83

85

87

88

♩ = 130,002380

3

6

8

10

13

15

18

20

23

26

V.S.

30

36

39

42

45

55

58

60

63

67

3

8

3

73

76

79

89

91

94

96

98

101

103

4

CLEAN GTR

106

108

110

112

♩ = 130,002380

3

7

10

13

17

20

23

27

32

36

V.S.

111

VOICE OOHS

Billy Joel - Uptown Girl 1

♩ = 130,002380

3

9

7

21

6

2

32

3

39

3

47

53

58

3

65

2

3

73

3

3

81

86

92

98

104

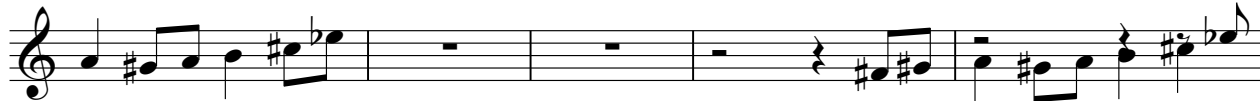

109

Billy Joel - Uptown Girl 1

MELODY

♩ = 130,002380

7

11

15

19

23

27

32

36

40

44

V.S.

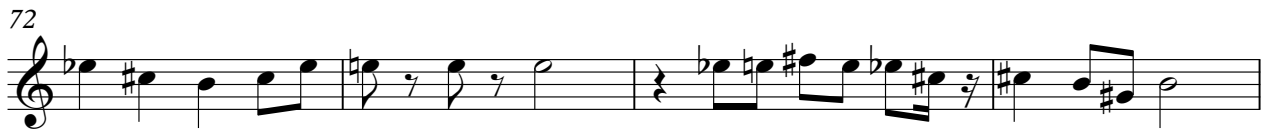

MELODY

94

98

102

106

110

STRINGS

Billy Joel - Uptown Girl 1

♩ = 130,002380

3

9

6

20

27

33

38

43

49

54

61

V.S.

STRINGS

67

72

77

83

87

93

98

104

109

A.PIANO 2

Billy Joel - Uptown Girl 1

♩ = 130,002380

3

8

11

14

17

20

23

27

32

36

V.S.

39

42

45

53

56

59

63

68

73

76

111

2