

Billy Joel - Uptown Girl 2

♩ = 200,000000 ♩ = 129,006729
0161TOWN

6

10
Alto Sax.
Perc.
E. Gtr.
E. Bass
A.
Solo

13
Alto Sax.
Perc.
E. Gtr.
E. Bass
A.
A.
Solo

17
Alto Sax.
Perc.
E. Gtr.
E. Bass
A.
A.
Solo

21 $\text{♩} = 130,008865$

25

29

Alto Sax.
Perc.
E. Gtr.
E. Bass
A.
A.
Solo

33

♩ = 128,000000

Alto Sax.
Perc.
E. Gtr.
E. Bass
A.
A.
FX 5
Solo

37

Alto Sax.
Perc.
E. Gtr.
E. Bass
A.
A.
FX 5
Solo

40

Alto Sax.
Perc.
E. Gtr.
E. Bass
A.
A.
FX 5
Solo

43 ♩ = 129,006729

Alto Sax.

Perc.

E. Gtr.

E. Bass

A.

A.

FX 5

Solo

46

Alto Sax.

Perc.

E. Gtr.

E. Bass

A.

A.

FX 5

Solo

49

Alto Sax. Perc. E. Gtr. E. Bass A. A. FX 5 Solo

52

Alto Sax. Perc. E. Gtr. E. Bass A. A. FX 5 Solo

55

Alto Sax.

Perc.

E. Gtr.

E. Bass

A.

A.

FX 5

Solo

58

Alto Sax. ♩ = 128,000000

Perc.

E. Gtr.

E. Bass

A.

A.

FX 5 ♩ = 128,000000

Solo

62

Alto Sax. Perc. E. Gtr. E. Bass A. A. FX 5 Solo

66

Alto Sax. Perc. E. Gtr. E. Bass A. A. FX 5 Solo

70

Alto Sax. Perc. E. Gtr. E. Bass A. A. FX 5 Solo

74

♩ = 129,006729

Alto Sax. Perc. E. Gtr. E. Bass A. A. FX 5 Solo

♩ = 129,006729

78 $\text{♩} = 130,008865$

Alto Sax. Perc. E. Gtr. E. Bass. A. A. FX 5 Solo

$\text{♩} = 130,008865$

81 $\text{♩} = 129,006729$

Alto Sax. Perc. E. Gtr. E. Bass. A. A. FX 5 Solo

$\text{♩} = 129,006729$

85 $\text{♩} = 128,000000$

Alto Sax.
Perc.
E. Gtr.
E. Bass
A.
A.
FX 5
Solo

88 $\text{♩} = 128,000000$

Alto Sax.
Perc.
E. Gtr.
E. Bass
A.
A.
FX 5
FX 5
Solo

92

Alto Sax.

Perc.

E. Gtr.

E. Bass

A.

A.

FX 5

FX 5

Solo

96

Alto Sax.

Perc.

E. Gtr.

E. Bass

A.

A.

FX 5

FX 5

Solo

100

Alto Sax.

Perc.

E. Gtr.

E. Bass

A.

A.

FX 5

FX 5

Solo

103

Alto Sax.

Perc.

E. Gtr.

E. Bass

A.

A.

FX 5

FX 5

Solo

106

Alto Sax. Perc. E. Gtr. E. Bass A. A. FX 5 FX 5 Solo

110

Alto Sax. Perc. E. Gtr. E. Bass A. A. FX 5 FX 5 Solo

Alto Saxophone

Billy Joel - Uptown Girl 2

♩ = 200,000000 ♩ = 129,006729
0161TOWN

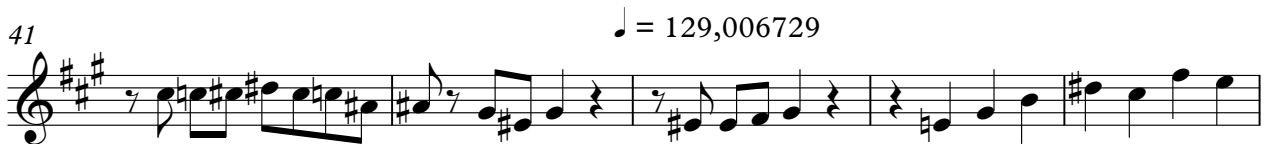
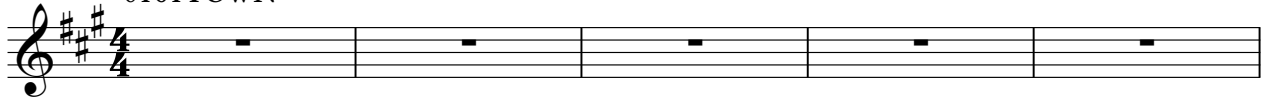

V.S.

52

56

♩ = 128,000000

61

66

71

76

♩ = 129,006729

♩ = 130,008865

81

♩ = 129,006729

87

♩ = 128,000000

92

98

103

108

113

Billy Joel - Uptown Girl 2

Percussion

$\text{♩} = 200,000000$ $\text{♩} = 129,006729$

5

7

9

11

13

15

17

19

21

$\text{♩} = 130,008865$

V.S.

Percussion

23

26

29

32

35

$\text{♩} = 128,000000$

37

39

41

43

$\text{♩} = 129,006729$

45

Percussion

47

49

51

53

55

57

59

61

64

67

V.S.

Percussion

70

73

76

$\text{♩} = 129,006729$

78

$\text{♩} = 130,008865$

80

82

$\text{♩} = 129,006729$

84

86

$\text{♩} = 128,000000$

88

90

92

94

96

98

100

102

104

106

108

110

V.S.

6

Percussion

112

♩ = 200,000000 ♩ = 129,006729

5

9

13

17

21 ♩ = 130,008865

25

29

33 ♩ = 128,000000

37

Electric Guitar

41 $\text{♩} = 129,006729$

46

52

56

60 $\text{♩} = 128,000000$

64

68

72 $\text{♩} = 129,006729$ $\text{♩} = 130,008865$

80 $\text{♩} = 129,006729$

84 $\text{♩} = 128,000000$

88

92

96

100

104

108

111

Electric Bass

Billy Joel - Uptown Girl 2

♩ = 200,000000 ♩ = 129,006729

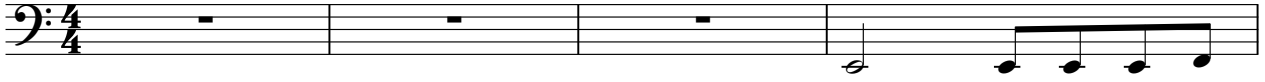

5

10

15

20

♩ = 130,008865

25

30

35

♩ = 128,000000

40

♩ = 129,006729

45

V.S.

50

55

60 ♩ = 128,000000

65

70

♩ = 129,006729

77

♩ = 130,008865

82

♩ = 129,006729

87 ♩ = 128,000000

91

95

99

103

107

110

113

2

Billy Joel - Uptown Girl 2

Alto

♩ = 200,000000 ♩ = 129,006729

5

14

21 ♩ = 130,008865

30 ♩ = 128,000000

37 ♩ = 129,006729

44

52

59 ♩ = 128,000000

65

71

$\text{♩} = 129,006729$

77

$\text{♩} = 130,008865$ $\text{♩} = 129,006729$

3

87

$\text{♩} = 128,000000$

94

100

107

113

2

Billy Joel - Uptown Girl 2

Alto

♩ = 200,000000 ♩ = 129,006729

5

14

21 ♩ = 130,008865

28

35 ♩ = 128,000000

42 ♩ = 129,006729

49

57 ♩ = 128,000000

61

2

Alto

65

71

♩ = 129,006729

78

♩ = 130,008865

3

♩ = 129,006729

♩ = 128,000000

88

95

102

107

113

2

♩ = 200,000000 ♩ = 129,006729

6 **16** **14** **7** **17**

60 **16** **3** **4** **4**

88

93

98

102

106

109

113 **2**

♩ = 200,000000 ♩ = 129,006729

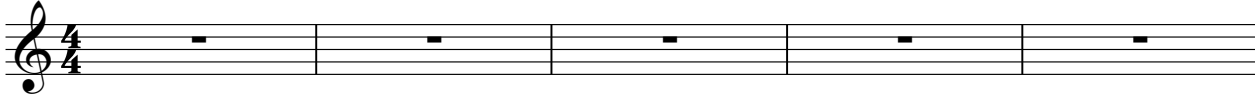

6 **16** ♩ = 130,008865 ♩ = 128,000000 **14**

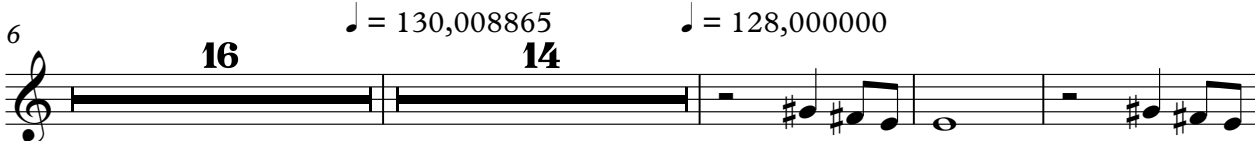

39 ♩ = 129,006729

46

53 ♩ = 128,000000 **3**

62

68 **3** **3**

76 ♩ = 129,006729 **2** ♩ = 130,008865 **3** ♩ = 129,006729

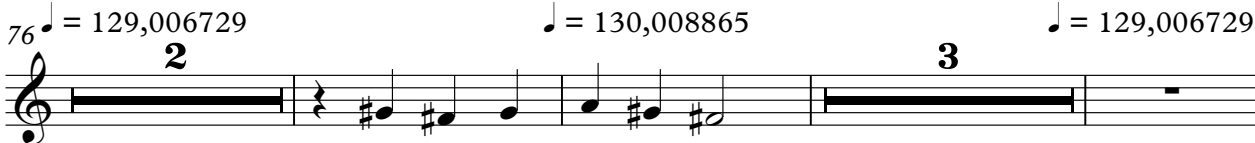

Billy Joel - Uptown Girl 2

Solo

♩ = 200,000000 ♩ = 129,006729

5

10

15

20

26

33

39

45

51

130,008865

128,000000

129,006729

V.S.

♩ = 128,000000

Solo

3

113

2