

# Billy Joel - Uptown Girl 3

$\text{♩} = 120,000000$   
Rhythm&SE

Percussion

MutedGtr

Jazz Guitar

FingeredBs

Electric Bass

Vocal

FX 5 (Brightness)

$\text{♩} = 120,000000$   
BackVocal

FX 5 (Brightness)

Piano

Solo

Piano2

Solo

4

Perc.

J. Gtr.

E. Bass

FX 5

Solo

Solo

7

10

13

16

19

22

Perc.

J. Gtr.

E. Bass

FX 5

FX 5

Solo

Solo

25

Perc. J. Gtr. E. Bass FX 5 FX 5 Solo Solo

28

Perc.

J. Gtr.

E. Bass

FX 5

FX 5

Solo

Solo

31

Perc. J. Gtr. E. Bass FX 5 FX 5 Solo Solo

34

Perc.

J. Gtr.

E. Bass

FX 5

FX 5

Solo

Solo

37

40

Perc.

J. Gtr.

E. Bass

FX 5

FX 5

Solo

Solo

43

46

Perc.

J. Gtr.

E. Bass

FX 5

FX 5

Solo

Solo

49

52

Perc.

J. Gtr.

E. Bass

FX 5

FX 5

Solo

Solo

55

58

Perc.

J. Gtr.

E. Bass

FX 5

FX 5

Solo

Solo

61

64

Perc.

J. Gtr.

E. Bass

FX 5

FX 5

Solo

Solo

67

Perc.

J. Gtr.

E. Bass

FX 5

FX 5

Solo

Solo

70

73

76

Perc.

J. Gtr.

E. Bass

FX 5

FX 5

Solo

Solo

79

Perc.

J. Gtr.

E. Bass

FX 5

Solo

Solo

82

85

Perc.

J. Gtr.

E. Bass

FX 5

FX 5

Solo

Solo

88

Perc.

J. Gtr.

E. Bass

FX 5

FX 5

Solo

Solo

90

Perc.

J. Gtr.

E. Bass

FX 5

FX 5

Solo

Solo

93

95

Perc.

J. Gtr.

E. Bass

FX 5

FX 5

Solo

Solo

97

99

101

# Billy Joel - Uptown Girl 3

## Percussion

♩ = 120,000000  
Rhythm&SE

6  

10  

15  

20  

24  

28  

32  

36  

41  

V.S.

46

51

56

60

64

68

72

76

81

86

Percussion

90

94

98

101

♩ = 120,000000  
MutedGtr

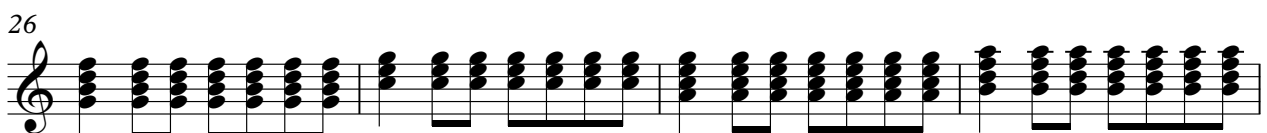
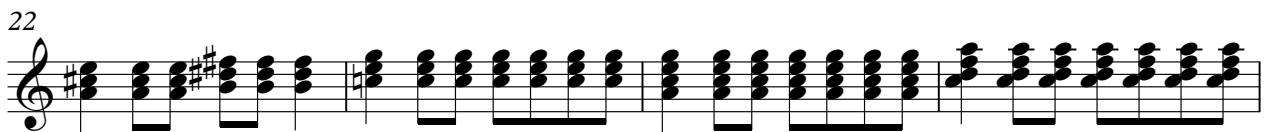
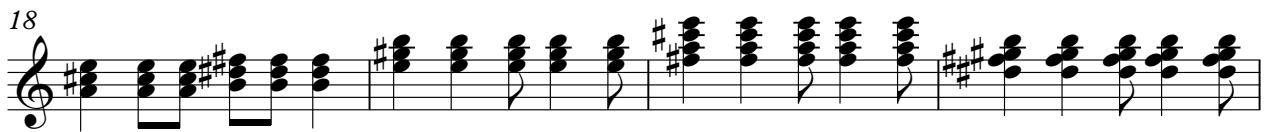
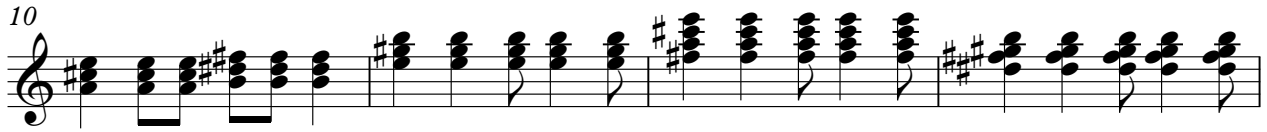

V.S.

44

49

54

58

62

66

70

75

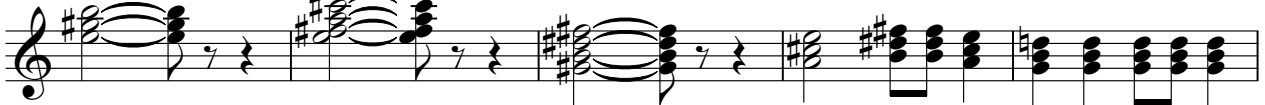

80

85

90

94

98

101

# Billy Joel - Uptown Girl 3

Electric Bass

♩ = 120,000000  
FingeredBs

7

13

18

23

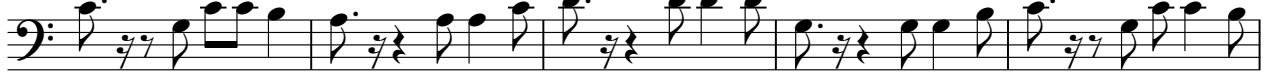

28

33

39

44

50

V.S.

55

60

64

69

75

81

86

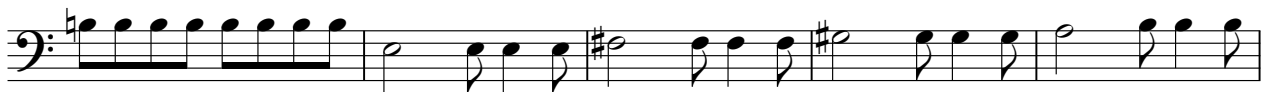

91

97

100

FX 5 (Brightness)

99

# Billy Joel - Uptown Girl 3

FX 5 (Brightness)

♩ = 120,000000

BackVocal

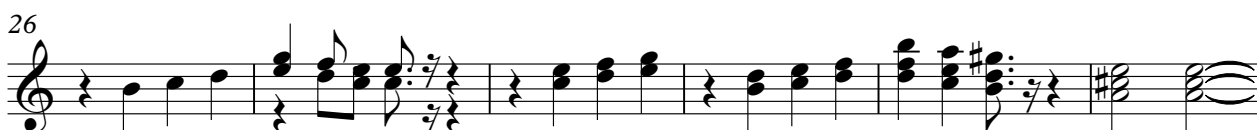

# Billy Joel - Uptown Girl 3

Solo

$\text{♩} = 120,000000$   
Piano

7

13

18

23

29

34

40

45

50

V.S.

55

61

66

72

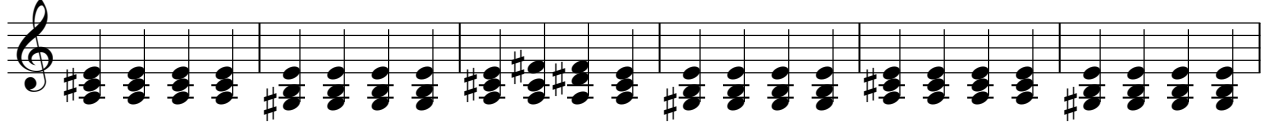

78

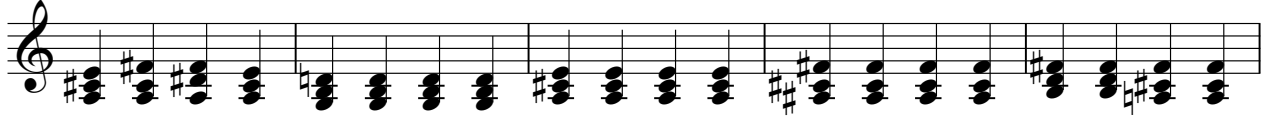

83

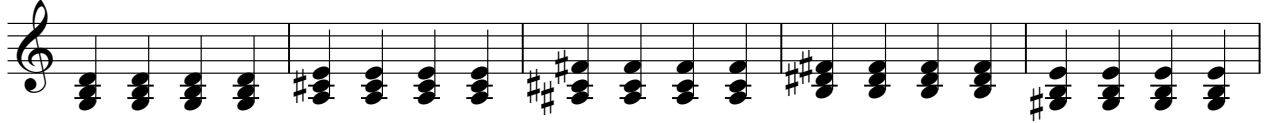

88

94

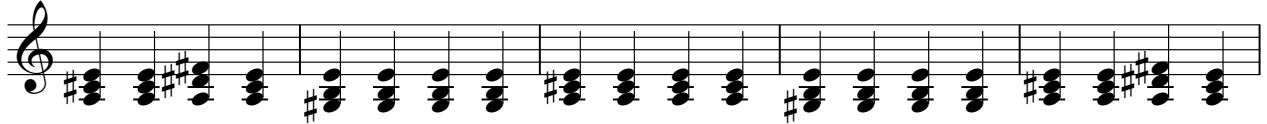

99

# Billy Joel - Uptown Girl 3

Solo

♩ = 120,000000  
Piano2

V.S.

79

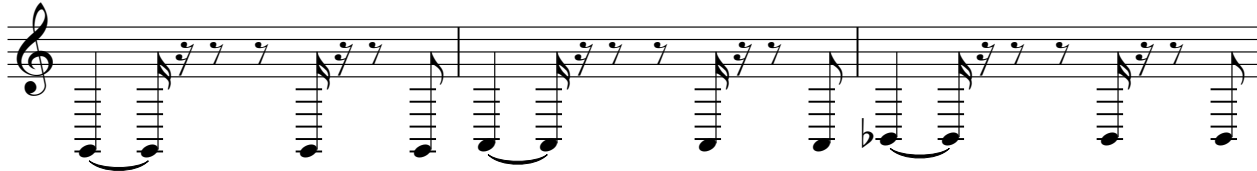

82

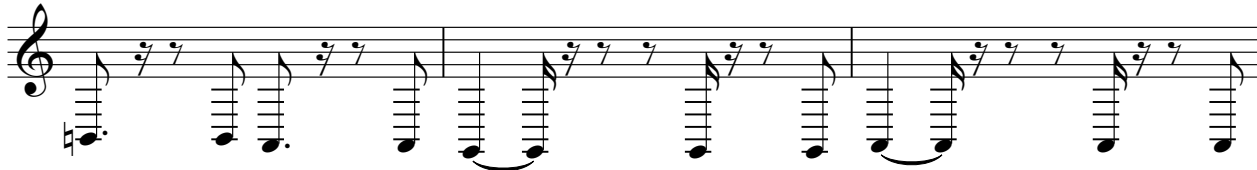

85

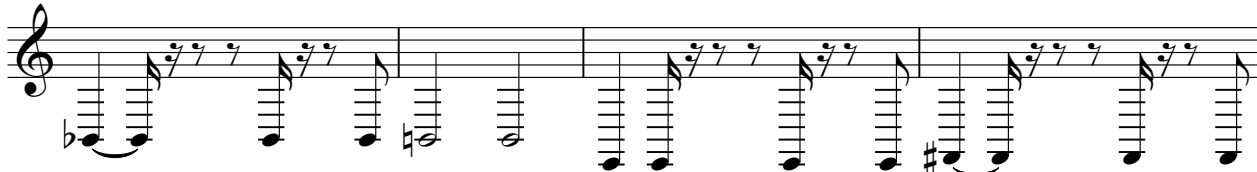

89

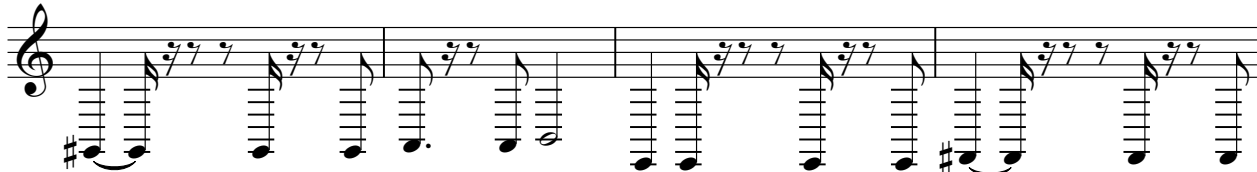

93

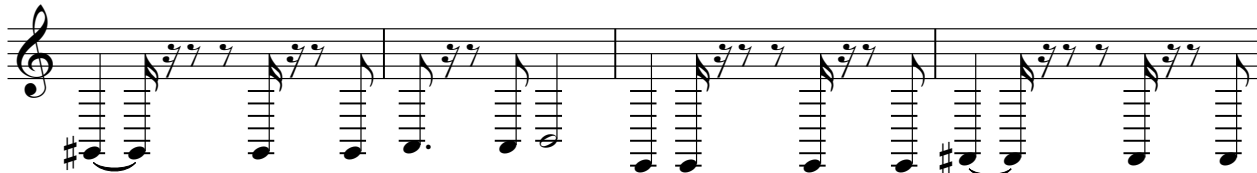

97

100

