

Michael Jackson - You Rock My World

♩ = 95,000145

Percussion

Jazz Guitar

5-string Fretless Electric Bass

Electric Piano

Synth Strings

Viola

♩ = 95,000145

3

Perc.

J. Gtr.

E. Bass

2

4

5

6

7

8

9

10

11

6

12

Perc. J. Gtr. E. Bass E. Piano

13

Perc. J. Gtr. E. Bass E. Piano

14

Perc. J. Gtr. E. Bass E. Piano

16

18

19

24

Perc.

J. Gtr.

E. Bass

E. Piano

Solo

26

Perc.

J. Gtr.

E. Bass

E. Piano

Syn. Str.

Vla.

Solo

27

Perc.

J. Gtr.

E. Bass

E. Piano

Syn. Str.

Vla.

Solo

28 $\text{♩} = 95,000145$

Perc.

J. Gtr.

E. Bass

E. Piano

Syn. Str.

Vla.

Solo

29

Perc.

J. Gtr.

E. Bass

E. Piano

Syn. Str.

Vla.

Solo

||

30

Perc.

J. Gtr.

E. Bass

E. Piano

Syn. Str.

Vla.

Solo

31

32

33

35

36

Perc.

J. Gtr.

E. Bass

E. Piano

37

Perc.

J. Gtr.

E. Bass

E. Piano

38

Perc.

J. Gtr.

E. Bass

E. Piano

40

Perc. J. Gtr. E. Bass E. Piano

42

Perc. J. Gtr. E. Bass E. Piano Solo

43

Perc. J. Gtr. E. Bass E. Piano Solo

44

Perc.

J. Gtr.

E. Bass

E. Piano

Solo

45

Perc.

J. Gtr.

E. Bass

E. Piano

Solo

46

Perc.

J. Gtr.

E. Bass

E. Piano

Solo

48

Perc.

J. Gtr.

E. Bass

E. Piano

Solo

50

Perc.

J. Gtr.

E. Bass

E. Piano

Syn. Str.

Vla.

Solo

51

52

54

55

56

Perc.

J. Gtr.

E. Bass

E. Piano

Syn. Str.

Vla.

Solo

||

58

Perc.

J. Gtr.

E. Bass

E. Piano

Syn. Str.

Vla.

Solo

59

60

62

Perc.

J. Gtr.

E. Bass

E. Piano

Syn. Str.

Vla.

Solo

||

63

Perc.

J. Gtr.

E. Bass

E. Piano

Syn. Str.

Vla.

Solo

64

66

67

68

70

71

72 $\text{♩} = 95,000145$ $\text{♩} = 95,000145$

Perc.

J. Gtr.

E. Bass

E. Piano

$\text{♩} = 95,000145$ $\text{♩} = 95,000145$

Syn. Str.

Vla.

Solo

74

Perc.

J. Gtr.

76

Perc.

J. Gtr.

77

Perc.

J. Gtr.

E. Piano

79

Perc. 
J. Gtr. 
E. Piano 

80

Perc. 
J. Gtr. 
E. Piano 

81

Perc. 
J. Gtr. 
E. Bass 
E. Piano 

83

Perc. 
J. Gtr. 
E. Bass 
E. Piano 

84

85

87

88

89

94

Perc. 

J. Gtr. 

95

Perc. 

J. Gtr. 

E. Bass 

E. Piano 

Syn. Str. 

Vla. 

Solo 

Percussion

Michael Jackson - You Rock My World

♩ = 95,000145

3

4

5

6

7

8

9

10

11

V.S.

Percussion

12

13

14

16

18

19

20

21

22

24

26

27

28 ♩ = 95,000145

29

30

31

32

33

35

36

V.S.

Percussion

37

38

40

42

43

44

45

46

48

50

51

52

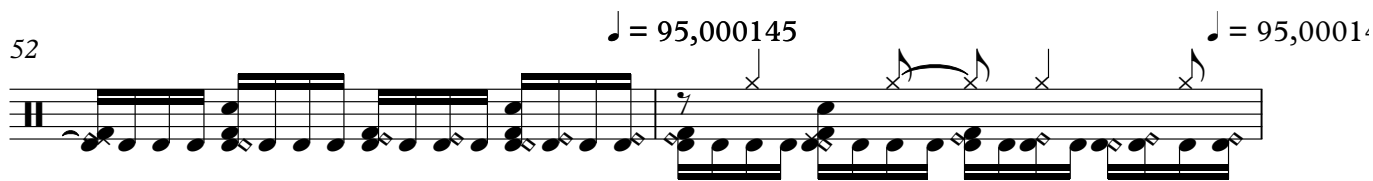

54

55

56

58

59

60

62

63

V.S.

Percussion

64

66

67

68

70

71

72

74

76

77

79

80

81

83

84

85

87

88

89

91

V.S.

8

Percussion

92

94

95

96

♩ = 95,000145

28 ♩ = 95,000145

30

33

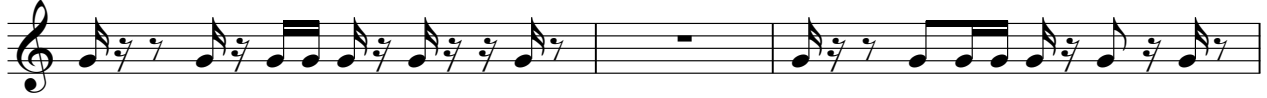

36

38

41

44

46

49

52

♩ = 95,000145

♩ = 95,0001

54

57

59

61

63

65

67

69

71

♩ = 95,0001

73

♩ = 95,000145

V.S.

76

78

80

82

84

87

89

92

94

96

Michael Jackson - You Rock My World

5-string Fretless Electric Bass

♩ = 95,000145

5

9

13

17

21

25

♩ = 95,000145

29

33

37

V.S.

88

92

95

Electric Piano

Michael Jackson - You Rock My World

♩ = 95,000145

6

9

12

15

18

21

24

27

♩ = 95,000145

V.S.

30

33

37

40

43

46

49

52

$\text{♩} = 95,000145$ $\text{♩} = 95,000145$

55

58

61

64

67

70

73

80

83

86

89

92

95

Synth Strings

Michael Jackson - You Rock My World

♩ = 95,000145

3

10

♩ = 95,000145

15

30

36

51

♩ = 95,000145 ♩ = 95,000145

57

63

69

♩ = 95,000145 ♩ = 95,000145

75

90

94

Michael Jackson - You Rock My World

Viola

♩ = 95,000145

3

8

11

15

28

31

34

16

52

55

58

61

♩ = 95,000145

♩ = 95,000145

V.S.

Viola

64

67

70

$\text{♩} = 95,0001$

73

$\text{♩} = 95,000145$
12

87

90

93

96

Michael Jackson - You Rock My World

Solo

♩ = 95,000145

6

9

19

22

25

28 ♩ = 95,000145

31

∞

73

♩ = 95,000145

16

91

95
