

Billy Mayerl - Look Lively

2

♩ = 93, 107849289062751755 ♩ = 92, 59288098020926250375487327592880 ♩ = 93, 936'

10

A.PIANO

A.PIANO

♩ = 92, 59288098020926250375487327592880 ♩ = 92, 59288098020926250375487327592880 ♩ = 93, 1644914969 ♩ = 93, 16448

11

A.PIANO

A.PIANO

♩ = 93, 759275928804, 93629372457303916392880357 ♩ = 94, 936176247592, 592880361755

12

A.PIANO

A.PIANO

♩ = 92, 02897265893, 10434168892, 592880361755, 3000809128804, 936176785

13

A.PIANO

A.PIANO

♩ = 107, 933807849275928806275075487327592880 ♩ = 92, 5928806256 ♩ = 93

14

A.PIANO

A.PIANO

♩ = 93, 749875275928802516784751752, 592880627503, 7938510751 ♩ = 93, 752, 936930256

15

A.PIANO

A.PIANO

16 ♯ = 94,333507841075928906250075927079257452043,161845 ♯ = 92,5928504873

A.PIANO

17 ♯ = 93,751755 ♯ = 92,5928504873 ♯ = 92,7927850108,028992850 ♯ = 92,028992850

A.PIANO

18 ♯ = 93,751755 ♯ = 92,5928504873 ♯ = 92,7927850108,028992850 ♯ = 92,028992850

A.PIANO

19 ♯ = 93,751755 ♯ = 92,5928504873 ♯ = 92,7927850108,028992850 ♯ = 92,028992850

A.PIANO

20 ♯ = 93,751755 ♯ = 92,5928504873 ♯ = 92,7927850108,028992850 ♯ = 92,028992850

A.PIANO

21 ♯ = 92,7927850108,028992850 ♯ = 92,028992850

A.PIANO

22 = 93, #67, #47, 12, 18, 7, #72, 8, 9, 0, 6, 2, 5, 0, 3, 8, 7, 1, 9, 2, 5, 9, 2, 8, 9, 0, 2, 5, 1, 6, 7, 8, 4, 7, 7, 55 = 107, 193, 69, 1755 =

A.PIANO

A.PIANO

23 = 94, 93, 62, 51, 7, 93, #7, 91, 8, 6, 1, 9, 6, 3, 6, 9, 3, #7, 91, 0, 5, 6, 4, 9, 6, 1, 7, 9, 6, 8, 4, 9, 2, 8, 8, 0, 9, 3, 9, 3, 6, 1, 2, 5, 5 = 9, 2, 9, 5, 2, 3, 9, 6, 2, 8, 5

A.PIANO

A.PIANO

24 = 93, 1, 6, 7, 9, 4, 1, 9, 2, 8, 9, 0, 2, 5, 1, 6, 7, 8, 4, 7, 7, 55 = 107, 193, 69, 1755 =

A.PIANO

A.PIANO

26 = 93, 9, 3, 1, 6, 7, 9, 4, 1, 9, 2, 8, 9, 0, 2, 5, 1, 6, 7, 8, 4, 7, 7, 55 = 107, 193, 69, 1755 =

A.PIANO

A.PIANO

28 = 93, 9, 3, 1, 6, 7, 9, 4, 1, 9, 2, 8, 9, 0, 2, 5, 1, 6, 7, 8, 4, 7, 7, 55 = 107, 193, 69, 1755 =

A.PIANO

A.PIANO

30 = 92, 0, 2, 9, 3, 6, 2, 8, 5, 1, 7, 5, 9, 8, 3, 7, 5, 6, 1, 9, 2, 8, 9, 0, 2, 5, 1, 6, 7, 8, 4, 7, 7, 55 =

A.PIANO

A.PIANO

41 $\bullet = 93, 92, 84, 28, 80, 1, 93, 91, 76, 18, 75 \bullet = 94, 99, 92, 86, 84, 7, 93, 79, 79, 28, 80, 94, 93, 97, 90, 12, 20, 6, 7, 7, 6, 8$

A.PIANO

A.PIANO

42 $\bullet = 92, 5, 92, 8, 96, 2, 9, 93, 93, 17, 5, 8, 4, 5, 7, 10, 6, 3, 8, 9, 9, 9, 8, 6, 2, 5, 9, 3, 7, 5, 9, 7, 5, 6, 4, 0, 2, 6, 0, 1, 9, 6, 1, 6, 3, 8, 4, 3, 4, 4, 8, 1$

A.PIANO

A.PIANO

43 $\bullet = 93, 1, 92, 5, 92, 8, 96, 2, 9, 93, 93, 17, 5, 8, 4, 5, 7, 10, 6, 3, 8, 9, 9, 9, 8, 6, 2, 5, 9, 3, 7, 5, 9, 7, 5, 6, 4, 0, 2, 6, 0, 1, 9, 6, 1, 6, 3, 8, 4, 3, 4, 4, 8, 1$

A.PIANO

A.PIANO

45 $\bullet = 92, 5, 92, 8, 80, 2, 5, 6, 9, 3, 7, 5, 9, 7, 5, 6, 4, 0, 2, 6, 0, 1, 9, 6, 1, 6, 3, 8, 4, 3, 4, 4, 8, 1$

A.PIANO

A.PIANO

46 $\bullet = 93, 7, 1, 92, 5, 92, 8, 96, 2, 9, 93, 93, 17, 5, 8, 4, 5, 7, 10, 6, 3, 8, 9, 9, 9, 8, 6, 2, 5, 9, 3, 7, 5, 9, 7, 5, 6, 4, 0, 2, 6, 0, 1, 9, 6, 1, 6, 3, 8, 4, 3, 4, 4, 8, 1$

A.PIANO

A.PIANO

47 $\bullet = 93, 7, 1, 92, 5, 92, 8, 96, 2, 9, 93, 93, 17, 5, 8, 4, 5, 7, 10, 6, 3, 8, 9, 9, 9, 8, 6, 2, 5, 9, 3, 7, 5, 9, 7, 5, 6, 4, 0, 2, 6, 0, 1, 9, 6, 1, 6, 3, 8, 4, 3, 4, 4, 8, 1$

A.PIANO

A.PIANO

49 = 97,4087,021,9702,56148,7517,5592,508,698,2102,40526193,767845 = 94,993,850873

A.PIANO

50

A.PIANO

52

A.PIANO

54

A.PIANO

56

A.PIANO

58

A.PIANO

60

A.PIANO

A.PIANO

62

A.PIANO

A.PIANO

64

A.PIANO

A.PIANO

65

A.PIANO

A.PIANO

66

A.PIANO

A.PIANO

67

A.PIANO

A.PIANO

10

86

A.PIANO

94

A.PIANO

102

A.PIANO

110

A.PIANO

118

A.PIANO

126

A.PIANO

134

A.PIANO

139

A.PIANO

Billy Mayerl - Look Lively

A.PIANO

1
2
3
5
7
9
11
13
15
17
19

V.S.

2

21

23

25

28

31

33

35

37

39

41

Downloaded from [MusicNotesLib.com](https://www.musicnoteslib.com) Perfect notes and guitar tabs searcher

43 = 93, 102, 91, 92, 81, 82, 71, 72, 61, 62, 51, 52, 41, 42, 31, 32, 21, 22, 11, 12, 93, 92, 81, 82, 71, 72, 61, 62, 51, 52, 41, 42, 31, 32, 21, 22, 11, 12

45 = 92, 41, 32, 21, 11, 93, 92, 81, 82, 71, 72, 61, 62, 51, 52, 41, 42, 31, 32, 21, 22, 11, 12, 93, 92, 81, 82, 71, 72, 61, 62, 51, 52, 41, 42, 31, 32, 21, 22, 11, 12, 93, 92, 81, 82, 71, 72, 61, 62, 51, 52, 41, 42, 31, 32, 21, 22, 11, 12

47 = 93, 71, 62, 51, 42, 31, 32, 21, 22, 11, 12, 93, 92, 81, 82, 71, 72, 61, 62, 51, 52, 41, 42, 31, 32, 21, 22, 11, 12, 93, 92, 81, 82, 71, 72, 61, 62, 51, 52, 41, 42, 31, 32, 21, 22, 11, 12

49 = 97, 91, 82, 71, 72, 61, 62, 51, 52, 41, 42, 31, 32, 21, 22, 11, 12, 93, 92, 81, 82, 71, 72, 61, 62, 51, 52, 41, 42, 31, 32, 21, 22, 11, 12, 93, 92, 81, 82, 71, 72, 61, 62, 51, 52, 41, 42, 31, 32, 21, 22, 11, 12

51 = 93, 71, 62, 51, 42, 31, 32, 21, 22, 11, 12, 93, 92, 81, 82, 71, 72, 61, 62, 51, 52, 41, 42, 31, 32, 21, 22, 11, 12, 93, 92, 81, 82, 71, 72, 61, 62, 51, 52, 41, 42, 31, 32, 21, 22, 11, 12

54 = 93, 71, 62, 51, 42, 31, 32, 21, 22, 11, 12, 93, 92, 81, 82, 71, 72, 61, 62, 51, 52, 41, 42, 31, 32, 21, 22, 11, 12, 93, 92, 81, 82, 71, 72, 61, 62, 51, 52, 41, 42, 31, 32, 21, 22, 11, 12

56 = 90, 81, 72, 61, 62, 51, 52, 41, 42, 31, 32, 21, 22, 11, 12, 93, 92, 81, 82, 71, 72, 61, 62, 51, 52, 41, 42, 31, 32, 21, 22, 11, 12, 93, 92, 81, 82, 71, 72, 61, 62, 51, 52, 41, 42, 31, 32, 21, 22, 11, 12

58 = 90, 81, 72, 61, 62, 51, 52, 41, 42, 31, 32, 21, 22, 11, 12, 93, 92, 81, 82, 71, 72, 61, 62, 51, 52, 41, 42, 31, 32, 21, 22, 11, 12, 93, 92, 81, 82, 71, 72, 61, 62, 51, 52, 41, 42, 31, 32, 21, 22, 11, 12

61 = 93, 92, 81, 82, 71, 72, 61, 62, 51, 52, 41, 42, 31, 32, 21, 22, 11, 12, 93, 92, 81, 82, 71, 72, 61, 62, 51, 52, 41, 42, 31, 32, 21, 22, 11, 12, 93, 92, 81, 82, 71, 72, 61, 62, 51, 52, 41, 42, 31, 32, 21, 22, 11, 12

63 = 93, 92, 81, 82, 71, 72, 61, 62, 51, 52, 41, 42, 31, 32, 21, 22, 11, 12, 93, 92, 81, 82, 71, 72, 61, 62, 51, 52, 41, 42, 31, 32, 21, 22, 11, 12, 93, 92, 81, 82, 71, 72, 61, 62, 51, 52, 41, 42, 31, 32, 21, 22, 11, 12

A PIANO

5

122

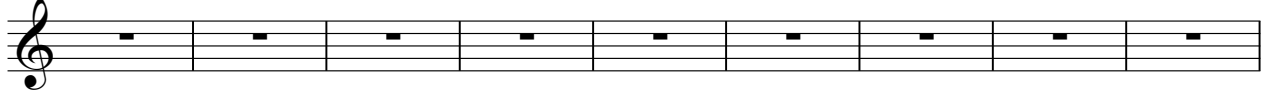

131

137

Billy Mayerl - Look Lively

A.PIANO

5
8
10
12
14
16
18
19
21

V.S.

A.PIANO

4

A.PIANO

80

89

98

107

116

125

134
