

# Anastacia - Heavy on my heart

♩ = 100,000000 ♩ = 69,000015

♩ = 100,000000 ♩ = 69,000015

Licio Gurciullo & Sohela

Licio Gurciullo per "Sohela"  
Licio Gurciullo per "Sohela"

6

Perc.

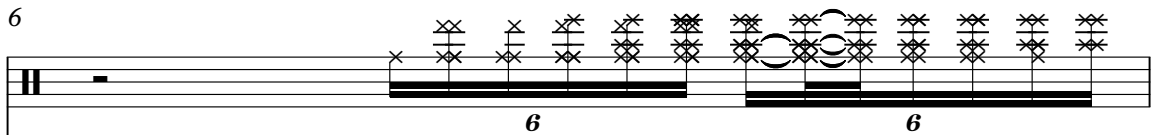

6 6

J. Gtr.

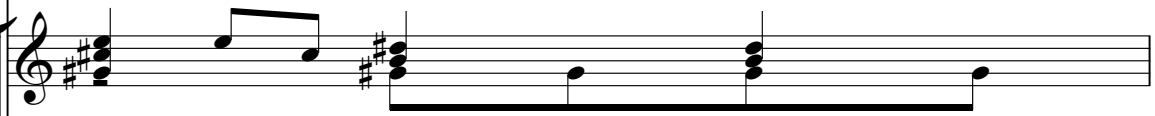

J. Gtr.

E. Piano

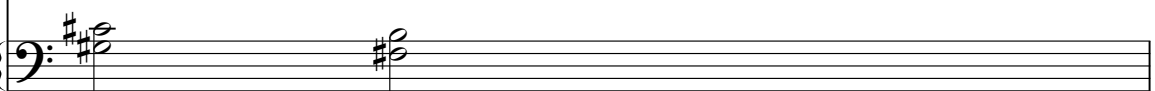

7

Perc. 3

J. Gtr.

J. Gtr.

J. Gtr.

E. Bass

E. Piano

Syn. Str.

Vla.

Vc.

Solo

Try

C. A.

J. Gtr.

J. Gtr.

J. Gtr.

E. Piano

Syn. Str.

Solo

to fly a way but it's impos si ble and eve ry breath

11

C. A.

J. Gtr.

J. Gtr.

J. Gtr.

E. Piano

Syn. Str.

Vc.

Solo

I take givebirth todeep er sighs. For a

13

C. A.

J. Gtr.

J. Gtr.

J. Gtr.

E. Piano

Syn. Str.

Vc.

Solo

mo ment I am weak so it's hard forme to speak

15

e ven though't he ran der neath the sam' blue

17

C. A.

Perc.

J. Gtr.

J. Gtr.

J. Gtr.

E. Bass

E. Piano

Syn. Str.

Vla.

Vc.

Solo

sky.

18

C. A.

Perc.

J. Gtr.

J. Gtr.

J. Gtr.

E. Bass

E. Piano

Syn. Str.

Vla.

Vc.

Solo

6

3

6

If

19

C. A.

Perc.

J. Gtr.

J. Gtr.

E. Gtr.

E. Bass

E. Piano

Syn. Str.

Vc.

Solo

I couldnt a picture of this melody it would

21

C. A.

Perc.

J. Gtr.

J. Gtr.

E. Gtr.

E. Bass

E. Bass

E. Piano

Syn. Str.

Syn. Str.

Vc.

Solo

be a violin without its strings.

Andhe

23

C. A.

Perc.

J. Gtr.

J. Gtr.

E. Gtr.

E. Bass

E. Piano

Syn. Str.

Vla.

Vc.

Solo

can vas in my mind singthe songs I left be

25

The musical score consists of the following parts:

- E. Piano:** Treble and Bass clefs, 4/4 time. Features a melodic line with a triplet and various chords.

hind likepret ty flowers and a

27

C. A.

Perc.

J. Gtr.

J. Gtr.

E. Gtr.

E. Gtr.

E. Bass

E. Piano

Syn. Str.

Syn. Str.

FX 5

Vla.

Vc.

Solo

sun set. It's heavy on my heart

29

C. A.

Perc.

J. Gtr.

E. Gtr.

E. Bass

E. Piano

Syn. Str.

Syn. Str.

FX 5

Vla.

Solo

Can't make it alone. Heavy on my heart.

31

C. A.

Perc.

J. Gtr.

E. Gtr.

E. Bass

E. Piano

Syn. Str.

Syn. Str.

FX 5

Vla.

Solo

I can't find my way home.

32

C. A.

Perc.

J. Gtr.

J. Gtr.

E. Gtr.

E. Bass

E. Piano

Syn. Str.

Syn. Str.

FX 5

Vla.

Solo

Scorand

34

C. A.

Perc.

J. Gtr.

J. Gtr.

J. Gtr.

E. Gtr.

E. Gtr.

E. Bass

E. Bass

E. Piano

FX 5

Solo

freeme it'sso heav y on myheart.

36

The musical score consists of the following parts:

I've had my share of pleasure and I've

38

C. A.

Perc.

J. Gtr.

J. Gtr.

E. Gtr.

E. Bass

E. Piano

Syn. Str.

Vla.

Solo

tast epain. I never thought that I wouldouch an angel's

40

C. A.

Perc.

J. Gtr.

J. Gtr.

E. Gtr.

E. Bass

E. Piano

Syn. Str.

Vla.

Solo

wings.

There's a

41

C. A.

Perc.

J. Gtr.

J. Gtr.

E. Gtr.

E. Bass

E. Piano

Syn. Str.

Solo

jour ney in my eyes it's getting hard for me to

43

C. A.

Perc.

J. Gtr.

J. Gtr.

E. Gtr.

E. Bass

E. Piano

Syn. Str.

Syn. Str.

Solo

hide like the ocean at the

45

C. A.  
Perc.  
J. Gtr.  
J. Gtr.  
E. Gtr.  
E. Gtr.  
E. Bass  
E. Piano  
Syn. Str.  
Syn. Str.  
FX 5  
Vla.  
Vc.  
Solo

surrise.

It'sheav y on my

47

C. A.

Perc.

J. Gtr.

E. Gtr.

E. Gtr.

E. Bass

E. Piano

Syn. Str.

FX 5

Vla.

Vc.

Solo

heart I can't make it a

48

C. A.

Perc.

J. Gtr.

E. Gtr.

E. Gtr.

E. Bass

E. Piano

Syn. Str.

FX 5

Vla.

Vc.

Solo

lone. Heav y on my heart.

49

C. A.

Perc.

J. Gtr.

E. Gtr.

E. Gtr.

E. Bass

E. Piano

Syn. Str.

FX 5

Vla.

Vc.

Solo

I can't find my way

50

C. A.

Perc.

J. Gtr.

E. Gtr.

E. Gtr.

E. Bass

E. Piano

Syn. Str.

Syn. Str.

FX 5

Vla.

Vc.

Solo

home. Heav y on my heart.

51

C. A.

Perc.

J. Gtr.

E. Gtr.

E. Gtr.

E. Bass

E. Piano

Syn. Str.

Syn. Str.

FX 5

Vla.

Vc.

Solo

Socomand

52

C. A.  
Perc.  
J. Gtr.  
J. Gtr.  
J. Gtr.  
E. Gtr.  
E. Gtr.  
E. Bass  
E. Piano  
Syn. Str.  
Syn. Str.  
FX 5  
Vla.  
Vc.  
Solo

free me it's so heavy on my heart.

54

C. A.

Perc.

J. Gtr.

E. Gtr.

E. Gtr.

E. Bass

E. Piano

Syn. Str.

Syn. Str.

FX 5

Vla.

Vc.

Solo

Love

can you

55

C. A.

Perc.

J. Gtr.

E. Gtr.

E. Gtr.

E. Bass

E. Piano

Syn. Str.

Syn. Str.

FX 5

Vla.

Vc.

Solo

find me in the dark ness and

56

C. A.

Perc.

J. Gtr.

E. Gtr.

E. Gtr.

E. Bass

E. Piano

Syn. Str.

Syn. Str.

FX 5

Vla.

Vc.

Solo

love don't

57

C. A.

Perc.

J. Gtr.

J. Gtr.

E. Gtr.

E. Gtr.

E. Bass

E. Piano

Syn. Str.

Syn. Str.

Vla.

Vc.

Solo

let medown.

60

C. A.

Perc.

J. Gtr.

E. Bass

E. Piano

Syn. Str.

Syn. Str.

Vla.

Vc.

Solo

There's a

61

C. A.

Perc.

J. Gtr.

E. Bass

E. Piano

Syn. Str.

Syn. Str.

Vla.

Vc.

Solo

jour ney in my eyes it's get ting

62

C. A.

Perc.

J. Gtr.

E. Gtr.

E. Gtr.

E. Bass

E. Piano

Syn. Str.

Syn. Str.

Vla.

Vc.

Solo

hard for me to hide and I

63

C. A.

Perc.

J. Gtr.

J. Gtr.

E. Gtr.

E. Gtr.

E. Bass

E. Piano

Syn. Str.

Syn. Str.

Vla.

Vc.

Solo

nev er thought I'd touch an an gel's

64

C. A.

Perc.

J. Gtr.

J. Gtr.

E. Gtr.

E. Gtr.

E. Bass

E. Piano

Syn. Str.

Syn. Str.

Vln.

Vc.

Solo

wings.

Ooh...

65

C. A.

Perc.

J. Gtr.

E. Gtr.

E. Gtr.

E. Bass

E. Piano

Syn. Str.

FX 5

Vla.

Vc.

Solo

3

66

C. A.

Perc.

J. Gtr.

E. Gtr.

E. Gtr.

E. Bass

E. Piano

Syn. Str.

FX 5

Vla.

Vc.

Solo

Heav y heav y on my

67

C. A.

Perc.

J. Gtr.

E. Gtr.

E. Gtr.

E. Bass

E. Piano

Syn. Str.

FX 5

Vla.

Vc.

Solo

heart.

I said:

68

C. A.

Perc.

J. Gtr.

E. Gtr.

E. Gtr.

E. Bass

E. Piano

Syn. Str.

FX 5

Vla.

Vc.

Solo

I can't find my way

69

C. A.

Perc.

J. Gtr.

E. Gtr.

E. Gtr.

E. Bass

E. Piano

Syn. Str.

Syn. Str.

FX 5

Vla.

Vc.

Solo

home!

70

C. A.

Perc.

J. Gtr.

J. Gtr.

E. Gtr.

E. Gtr.

E. Bass

E. Piano

Syn. Str.

Syn. Str.

FX 5

Vla.

Vc.

Solo

Oh oh ... free me ... it's so

72

C. A.

Perc.

J. Gtr.

J. Gtr.

J. Gtr.

E. Bass

E. Piano

Syn. Str.

Syn. Str.

Vc.

Solo

heav y on my heart.

74

75

76

C. A.

Perc.

J. Gtr.

J. Gtr.

J. Gtr.

E. Bass

E. Piano

Syn. Str.

FX 5

Vc.

Solo

So heav y

78

C. A.

Perc.

J. Gtr.

J. Gtr.

J. Gtr.

E. Bass

E. Piano

Syn. Str.

Syn. Str.

FX 5

Vc.

Solo

so heav y...

This musical score is for page 81 and features the following instruments and parts:

- Perc.**: Features a complex rhythmic pattern starting with a snare drum hit, followed by a series of eighth notes. A large bracket spans the first three measures, and three smaller brackets labeled '3' indicate triplet patterns in the subsequent measures.
- E. Piano**: A grand staff (treble and bass clefs) with a complex melodic and harmonic line, including many sixteenth notes and rests.
- Syn. Str.**: Two staves for Synthesizer Strings. The top staff has a melodic line with a slur. The bottom staff has a chordal accompaniment.
- FX 5**: A staff for FX 5 with a melodic line and a long slur.
- Vc.**: A single staff for Violoncello with a whole note chord with a sharp sign.
- Solo**: A single staff for Solo with a melodic line and a long slur.

82

Perc.

J. Gtr.

J. Gtr.

J. Gtr.

E. Bass

E. Piano

Syn. Str.

FX 5

Vc.

Solo

Cor Anglais Anastacia - Heavy on my heart

♩ = 100,000000 ♩ = 69,000015

7

11

14

18

22

26

29

32

35

38

V.S.

Licio Gurciullo per "Sohela"  
Licio Gurciullo per "Sohela"

V.S.

## Cor Anglais

Cor Anglais

77

# Anastacia - Heavy on my heart

## Percussion

♩ = 100,000000 ♩ = 69,000015

2

6 6

7 3 6 2

18 6 3

22

27 3

31 3

36

40

44

47

Licio Gurciullo per "Sohela"  
Licio Gurciullo per "Sohela"

V.S.

Percussion

49

51

53

55

58

63

65

67

69

71

76

81

82

Anastacia - Heavy on my heart

♩ = 100,000000 ♩ = 69,000015

3

8

12

16

20

23

27

31

35

40

Licio Gurciullo per "Sohela"  
Licio Gurciullo per "Sohela"

V.S.

44

47

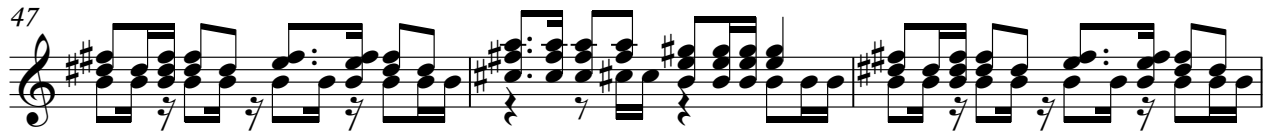

50

53

56

59

65

68

71

75

78

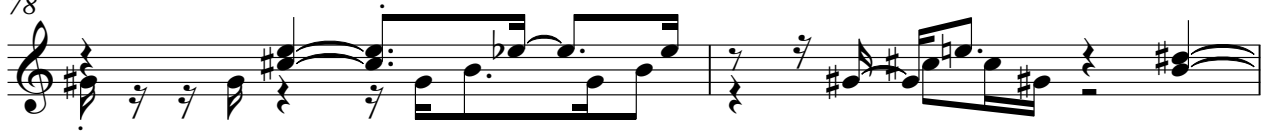

80

♩ = 100,000000 ♩ = 69,000015

3

10

17

5 9

34

38

43

6

52

4

59

63

7

Licio Gurciullo per "Sohela"  
Licio Gurciullo per "Sohela"

72

77

80

♩ = 100,000000 ♩ = 69,000015

5

10

16

21

25

32

37

53

4

9

4

12

#p.

Licio Gurciullo per "Sohela"  
Licio Gurciullo per "Sohela"

71

76

79

81

Electric Guitar Anastacia - Heavy on my heart

♩ = 100,000000 ♩ = 69,000015

12 4 6 3

Licio Gurciullo per "Sohela"  
Licio Gurciullo per "Sohela"

2

Electric Guitar

63

66

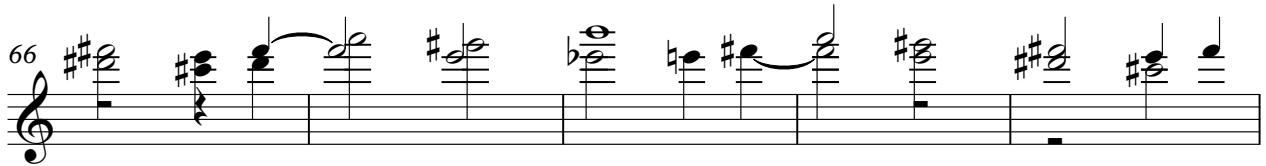

71

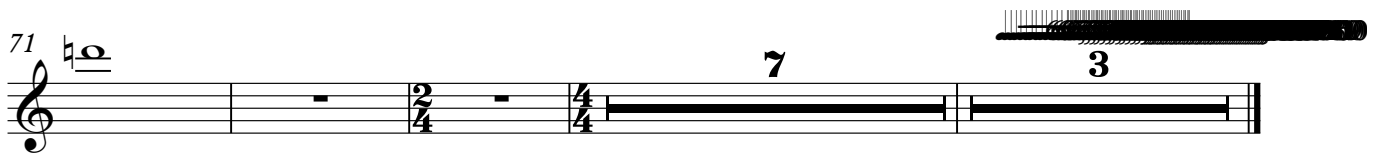

Electric Guitar Anastacia - Heavy on my heart

♩ = 100,000000 ♩ = 69,000015

12 9 3

28

35

5 3

48

55

3

63

68

73

7 3

Licio Gurciullo per "Sohela"  
Licio Gurciullo per "Sohela"

Anastacia - Heavy on my heart  
5-string Electric Bass

♩ = 100,000000 ♩ = 69,000015

21

29

37

41

47

52

57

63

67

Licio Gurciullo per "Sohela"  
Licio Gurciullo per "Sohela"

V.S.

2

5-string Electric Bass

73

79

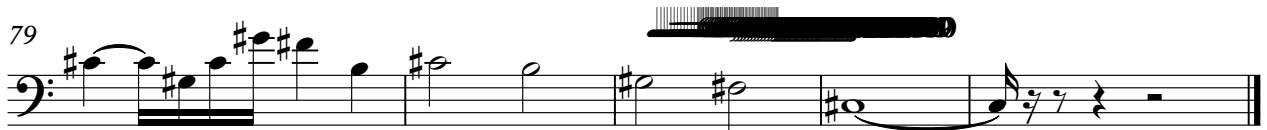

# Anastacia - Heavy on my heart

Fretless Electric Bass

♩ = 100,000000 ♪ = 69,000015

6 5 2

17 2

23 9 3

37 5 15

59 14 7 3

Licio Gurciullo per "Sohela"  
Licio Gurciullo per "Sohela"

Electric Piano Anastacia - Heavy on my heart

♩ = 100,000000 ♩ = 69,000015

Licio Gurciullo per "Sohela"  
Licio Gurciullo per "Sohela"

V.S.

50

54

56

59

60

62

V.S.

64

66

68

71

74

75

76

77

78

79

80

81

Synth Strings Anastacia - Heavy on my heart

♩ = 100,000000 ♩ = 69,000015

12 7

23 2

31 2 5

43 4

52

58

64 4

71 3

79 2

Licio Gurciullo per "Sohela"  
Licio Gurciullo per "Sohela"

Synth Strings Anastacia - Heavy on my heart

♩ = 100,000000 = 69,000015

4

11

17

22

28

34

40

45

50

57

Licio Gurcillo per "Sohela"  
Licio Gurcillo per "Sohela"

V.S.

### Synth Strings

61

65

70

77

80

FX 5 (Brightness) Anastacia - Heavy on my heart

♩ = 100,000000 ♩ = 69,000015

12 9 3

28

33

2 5 3

46

51

2

59

6

69

2 2

77

81

Licio Gurciullo per "Sohela"  
Licio Gurciullo per "Sohela"

2

Viola

63

66

70

Violoncello Anastacia - Heavy on my heart

♩ = 100,000000 ♩ = 69,000015

Licio Gurciullo per "Sohela"  
Licio Gurciullo per "Sohela"

V.S.

2

Violoncello

80

00000

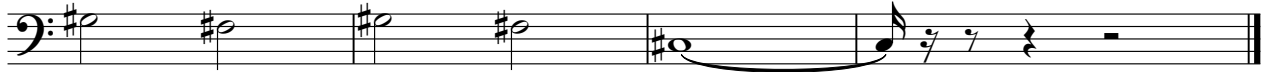

2

Solo

65

Heavy on my heart. I said: I can't find my way home!

70

Oh the sorrow is heavy heart. Stay

78

so heavy...

81

00000