

Billy Ocean - Caribbean Queen 1

♩ = 200,000000 ♩ = 116,000313

Clarinet in B♭

Alto Saxophone

Whistling

Percussion

Flexatone

Jazz Guitar

Jazz Guitar

Electric Guitar

Electric Guitar

Electric Guitar

Synth Bass

Synth Bass

0260CARI

Lead 3 (Calliope)

Pad 1 (New Age)

♩ = 200,000000 ♩ = 116,000313

Viola

5

8

11

14

17

Whist.

Perc.

Flex.

J. Gtr.

J. Gtr.

S. Bass

S. Bass

Lead 3

20

Perc.

Flex.

J. Gtr.

J. Gtr.

S. Bass

S. Bass

Lead 3

23

26

29

Cl.

Perc.

Flex.

S. Bass

Lead 3

Pad 1

Vla.

32

Cl.

Perc.

Flex.

J. Gtr.

J. Gtr.

S. Bass

S. Bass

Lead 3

Pad 1

Vla.

Detailed description of the musical score: The score is for measures 32, 33, and 34. The Clarinet (Cl.) part has a whole rest in measure 32 and a whole note in measure 33. The Percussion (Perc.) part features a complex rhythmic pattern with eighth and sixteenth notes and rests. The Flexatone (Flex.) part has a series of chords in measure 32 and rests in measures 33 and 34. The J. Gtr. parts have rests in measures 32 and 33, followed by melodic lines in measure 34. The S. Bass parts have a steady eighth-note line in measure 32 and rests in measures 33 and 34. The Lead 3 part has a whole rest in measure 32 and a melodic line in measure 33. The Pad 1 part has a whole rest in measure 32 and rests in measures 33 and 34. The Viola (Vla.) part has a series of chords in measure 32 and rests in measures 33 and 34.

35

Perc.

Flex.

J. Gtr.

J. Gtr.

S. Bass

S. Bass

Lead 3

Vla.

38

Whist.

Perc.

Flex.

J. Gtr.

J. Gtr.

S. Bass

S. Bass

Lead 3

41

Perc.

Flex.

J. Gtr.

J. Gtr.

S. Bass

S. Bass

Lead 3

44

Whist.

Perc.

Flex.

J. Gtr.

J. Gtr.

S. Bass

S. Bass

Lead 3

47

Cl.

Perc.

Flex.

J. Gtr.

J. Gtr.

S. Bass

S. Bass

Lead 3

50

53

56

59

62

Cl.
Perc.
Flex.
S. Bass
Lead 3
Pad 1
Vla.

65

Perc.
Flex.
J. Gtr.
J. Gtr.
S. Bass
S. Bass
Lead 3
Vla.

68

71

74

Alto Sax.
Perc.
Flex.
J. Gtr.
J. Gtr.
S. Bass
S. Bass
Lead 3
Vla.

77

Alto Sax.
Perc.
Flex.
S. Bass
S. Bass

80

Alto Sax.

Perc.

Flex.

S. Bass

S. Bass

83

Alto Sax.

Perc.

Flex.

S. Bass

S. Bass

Vla.

86

Alto Sax.

Perc.

Flex.

S. Bass

S. Bass

Vla.

89

Alto Sax.

Perc.

Flex.

S. Bass

S. Bass

Lead 3

92

Cl.
Perc.
Flex.
S. Bass
Lead 3
Pad 1
Vla.

95

Cl.
Perc.
Flex.
J. Gtr.
S. Bass
Lead 3
Pad 1
Vla.

98

Perc.

Flex.

J. Gtr.

J. Gtr.

S. Bass

S. Bass

Lead 3

Pad 1

Vla.

101

Cl.

Perc.

Flex.

S. Bass

Lead 3

Pad 1

Vla.

104

Cl.

Perc.

Flex.

J. Gtr.

J. Gtr.

S. Bass

S. Bass

Lead 3

Pad 1

Vla.

107

Billy Ocean - Caribbean Queen 1

Clarinet in B \flat

♩ = 200,000000 ♪ = 116,000313

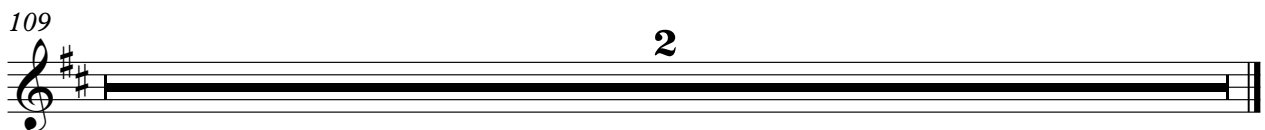
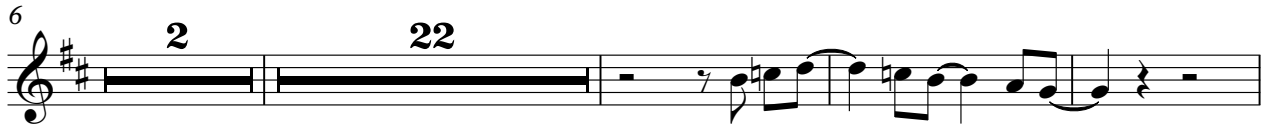
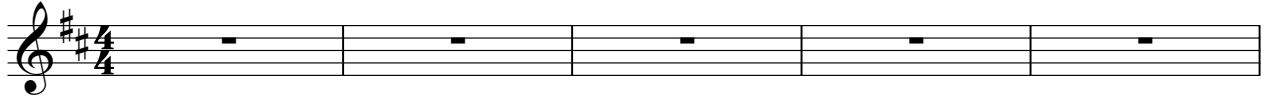

Alto Saxophone

Billy Ocean - Caribbean Queen 1

♩ = 200,000000 ♩ = 116,000313

6 2 67

78

83

86

90 17 3

109 2

Whistling

Billy Ocean - Caribbean Queen 1

♩ = 200,000000 ♪ = 116,000313

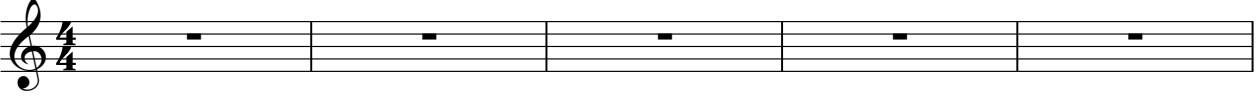

6

27

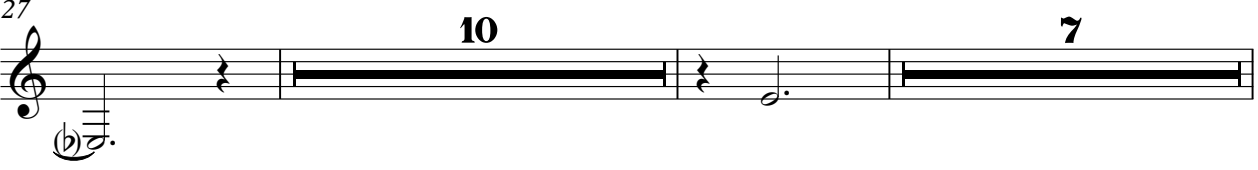

46

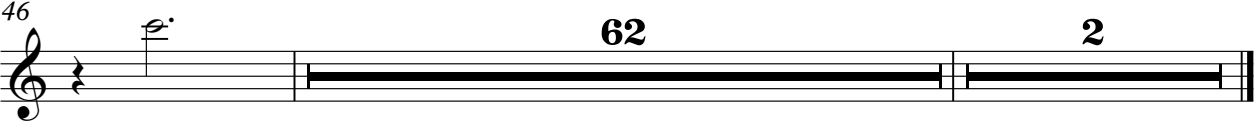

Billy Ocean - Caribbean Queen 1

Percussion

♩ = 200,000000 ♪ = 116,000313

4

6

8

11

14

17

20

23

26

V.S.

Percussion

29

32

35

38

41

44

47

50

53

56

59

62

65

68

71

Measure 71: Features a consistent rhythmic and melodic structure.

74

77

Measure 77: Continues the rhythmic and melodic patterns.

80

83

Measure 83: Features a consistent rhythmic and melodic structure.

86

Percussion

89

92

95

98

101

104

106

109

2

Billy Ocean - Caribbean Queen 1

Flexatone

♩ = 200,000000 ♩ = 116,000313

5

8

13

18

23

28

33

38

43

V.S.

48

53

58

63

68

73

78

83

88

93

98

103

106

109

2

♩ = 200,000000 ♪ = 116,000313

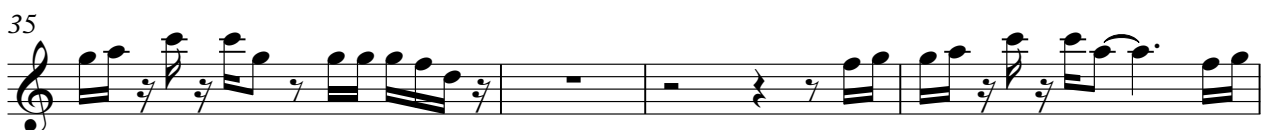
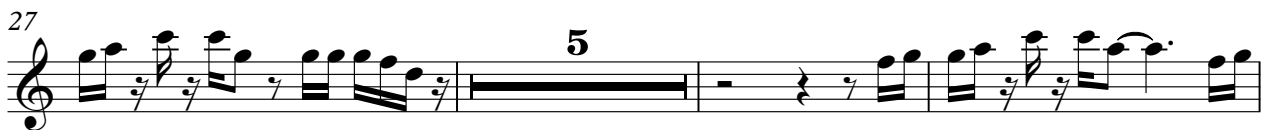
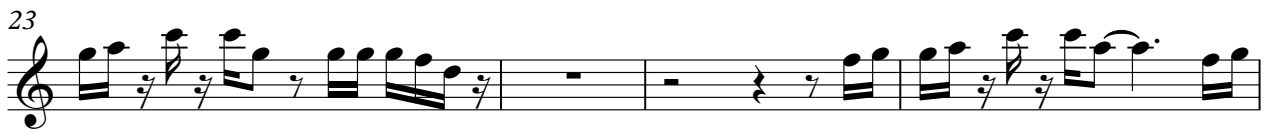
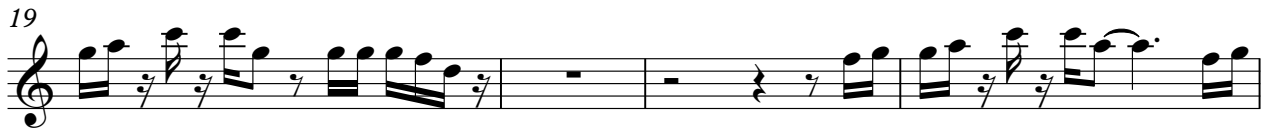
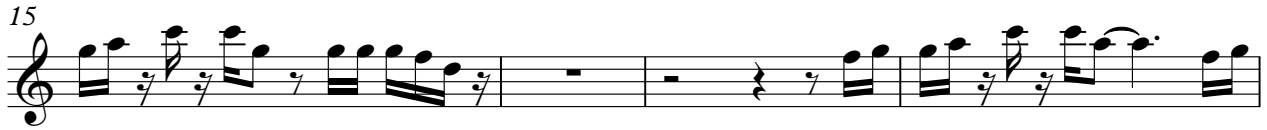

49

5

57

5

65

5

73

76

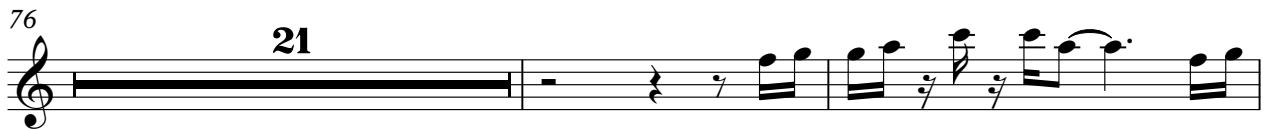

21

99

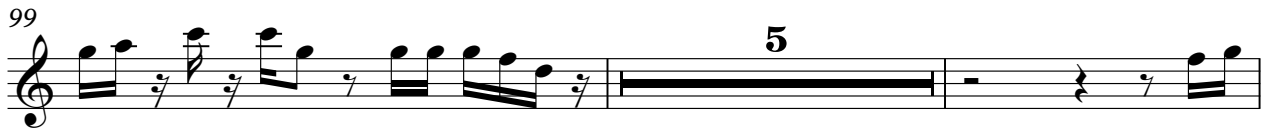

5

106

109

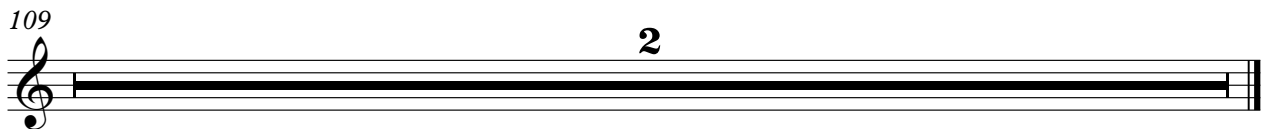

2

♩ = 200,000000 ♪ = 116,000313

6 2 6

16

20

24

28 5

36

40

44

47

50

5

58

5

66

5

74

21

98

5

106

109

2

Electric Guitar

Billy Ocean - Caribbean Queen 1

♩ = 200,000000 ♩ = 116,000313

5

8

101

2

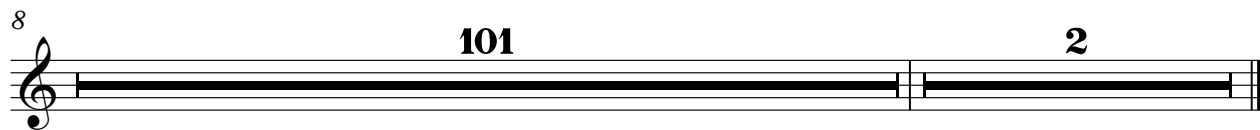

Electric Guitar

Billy Ocean - Caribbean Queen 1

♩ = 200,000000 ♩ = 116,000313

6

109

♪ = 200,000000 ♩ = 116,000313

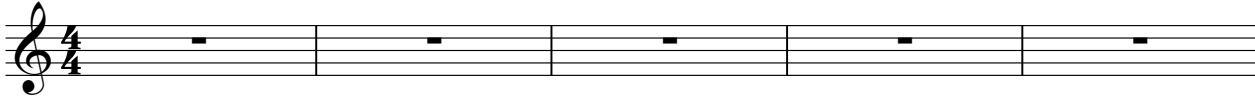

6 **2**

11 **97**

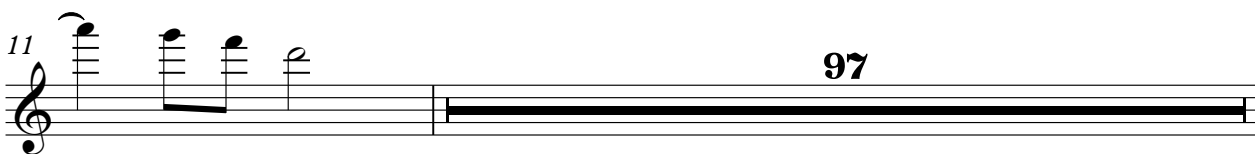

109 **2**

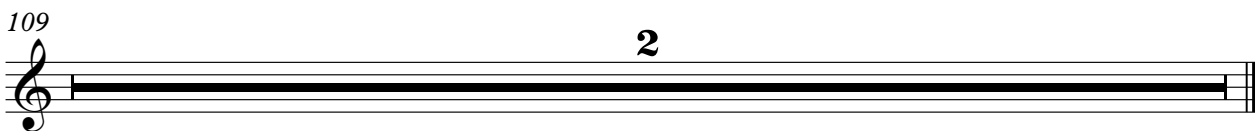

Synth Bass

Billy Ocean - Caribbean Queen 1

♩ = 200,000000 ♪ = 116,000313

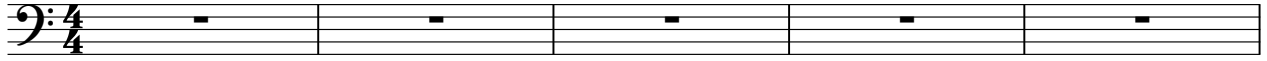

V.S.

43

47

51

55

59

63

67

71

75

79

83

87

91

95

99

103

106

109

2

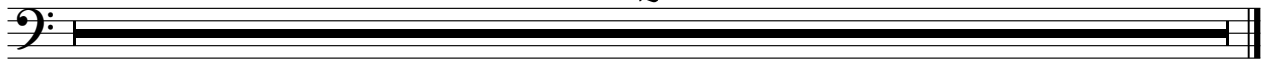

Billy Ocean - Caribbean Queen 1

Synth Bass

♩ = 200,000000 ♪ = 116,000313

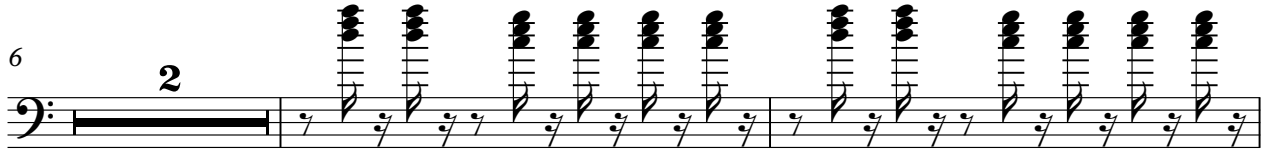
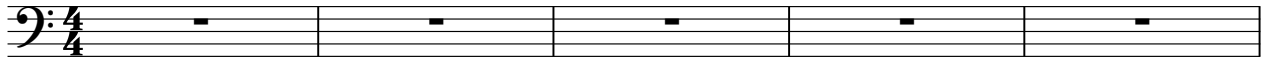

2

Synth Bass

34

37

40

43

46

49

52

14

68

6

76

79

82 3

Synth Bass

85

88

91

6

99

6

107

109

Billy Ocean - Caribbean Queen 1

Lead 3 (Calliope)

♩ = 200,000000 ♩ = 116,000313
0260CARI

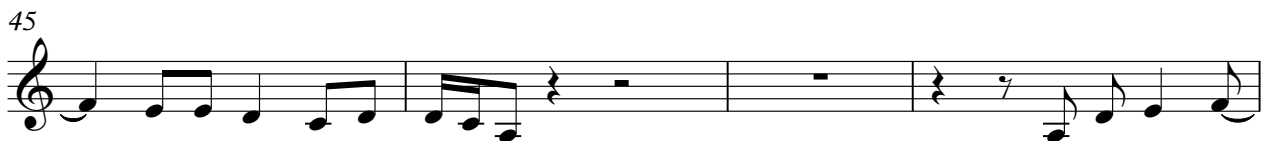
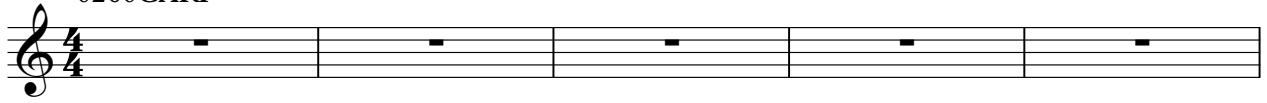

Lead 3 (Calliope)

52

57

61

65

69

74

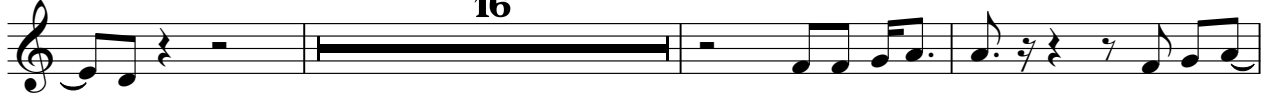

93

97

102

105

109

Pad 1 (New Age)

Billy Ocean - Caribbean Queen 1

♩ = 200,000000 ♩ = 116,000313

6 **2** **20**

31 **18**

53

59

65 **3**

72 **19**

95 **3**

102 **4**

109 **2**

Billy Ocean - Caribbean Queen 1

Viola

♩ = 200,000000 ♩ = 116,000313

5

8

20

2

33

15

53

2

62

2

69

2

76

9

5

93

2

98

2

2

Viola

104

109

2
