

Billy Ocean - Get Outta My Dreams Get Into My Car 2

♩ = 200,000000 ♩ = 122,001808

Alto Saxophone

Alto Saxophone

Alto Saxophone

Percussion

Electric Guitar

Electric Guitar

Kora
0276DREA

Quintus

Synth Bass

Reverse Cymbals

Orchestra Hit

Orchestra Hit

FX 5 (Brightness)

♩ = 200,000000 ♩ = 122,001808

6

Perc. 3/4

Kora 3/4

Q. 3/4

S. Bass 3/4

Orch. Hit 3/4

Orch. Hit 3/4

FX 5 3/4

8 ♩ = 122,001808 3

Perc.

E. Gtr.

E. Gtr.

Kora

Q.

S. Bass

Orch. Hit

Orch. Hit

FX 5

♩ = 122,001808

10

Perc. E. Gtr. E. Gtr. Kora S. Bass Orch. Hit Orch. Hit

12

Perc. E. Gtr. E. Gtr. Kora S. Bass Orch. Hit Orch. Hit

14

16

18

Perc.

E. Gtr.

Kora

S. Bass

Orch. Hit

20

Perc.

E. Gtr.

Kora

S. Bass

Orch. Hit

22

Perc.

E. Gtr.

Kora

S. Bass

Orch. Hit

24

Perc.

E. Gtr.

Kora

S. Bass

Orch. Hit

26

Perc.

E. Gtr.

Kora

S. Bass

Orch. Hit

28

Perc.

E. Gtr.

E. Gtr.

Kora

S. Bass

Orch. Hit

Orch. Hit

30

Perc.

E. Gtr.

E. Gtr.

Kora

S. Bass

Orch. Hit

Orch. Hit

FX 5

32

34

36

Alto Sax. Perc. Kora S. Bass Orch. Hit FX 5

38

Alto Sax. Perc. Kora S. Bass Orch. Hit FX 5

40

Alto Sax. Perc. Kora S. Bass Orch. Hit FX 5

42

Alto Sax. Perc. Kora S. Bass Orch. Hit FX 5

44

Alto Sax. Perc. Kora S. Bass Orch. Hit FX 5

46

Alto Sax. Perc. Kora S. Bass Orch. Hit FX 5

48

Perc.

E. Gtr.

Kora

S. Bass

Orch. Hit

Orch. Hit

50

Perc.

E. Gtr.

Kora

S. Bass

Orch. Hit

Orch. Hit

52

Perc.

E. Gtr.

Kora

S. Bass

Orch. Hit

Orch. Hit

54

Perc.

E. Gtr.

Kora

S. Bass

Orch. Hit

56

Perc. E. Gtr. Kora S. Bass Orch. Hit FX 5

58

Perc. E. Gtr. Kora S. Bass Orch. Hit

60

Perc. E. Gtr. Kora S. Bass Orch. Hit

62

Perc. E. Gtr. Kora S. Bass Orch. Hit

64

66

68

Alto Sax. Perc. E. Gtr. E. Gtr. Kora S. Bass Orch. Hit Orch. Hit FX 5

70

Alto Sax. Perc. Kora S. Bass Orch. Hit FX 5

72

Alto Sax. Perc. Kora S. Bass Orch. Hit FX 5

74

Alto Sax. Perc. Kora S. Bass Orch. Hit FX 5

76

Alto Sax. Perc. Kora S. Bass Orch. Hit

78

Alto Sax. Perc. Kora S. Bass Orch. Hit

80

Alto Sax. Perc. Kora S. Bass Orch. Hit

82

Alto Sax.

Perc.

Kora

S. Bass

Orch. Hit

84

Perc.

Kora

S. Bass

Rev. Cym.

Orch. Hit

86

88

90

92

Alto Sax.

Perc.

Kora

S. Bass

Orch. Hit

Orch. Hit

94

Alto Sax.

Perc.

Kora

S. Bass

Orch. Hit

Orch. Hit

96

Alto Sax.
Alto Sax.
Perc.
Kora
S. Bass
Orch. Hit
Orch. Hit

98

Alto Sax.
Alto Sax.
Perc.
Kora
S. Bass
Orch. Hit
Orch. Hit

99

Alto Sax.

Alto Sax.

Perc.

E. Gtr.

Kora

S. Bass

Orch. Hit

Orch. Hit

101

Perc.

E. Gtr.

Kora

S. Bass

Orch. Hit

Orch. Hit

103

105

107

Perc. E. Gtr. E. Gtr. Kora Q. S. Bass Orch. Hit Orch. Hit FX 5

109

Alto Sax.

Perc.

E. Gtr.

E. Gtr.

Kora

Q.

S. Bass

Orch. Hit

Orch. Hit

FX 5

111

Alto Sax. Perc. Kora S. Bass Orch. Hit Orch. Hit FX 5

113

Alto Sax. Perc. Kora S. Bass Orch. Hit Orch. Hit FX 5

115

Alto Sax. Perc. Kora S. Bass Orch. Hit Orch. Hit FX 5

117

Alto Sax. Perc. Kora S. Bass Orch. Hit Orch. Hit FX 5

119

Alto Sax. Perc. Kora S. Bass Orch. Hit Orch. Hit FX 5

121

Alto Sax. Perc. Kora S. Bass Orch. Hit Orch. Hit FX 5

123

Alto Sax. Perc. Kora S. Bass Orch. Hit Orch. Hit FX 5

125

Alto Sax. Perc. Kora S. Bass Orch. Hit Orch. Hit FX 5

127

Alto Sax.

Perc.

Kora

S. Bass

Orch. Hit

Orch. Hit

FX 5

129

Alto Sax.

Perc.

Kora

S. Bass

Orch. Hit

Orch. Hit

FX 5

131

Alto Sax.

Perc.

Kora

S. Bass

Orch. Hit

Orch. Hit

FX 5

133

Alto Sax.

Perc.

Kora

S. Bass

Orch. Hit

Orch. Hit

FX 5

135

Alto Sax.

Perc.

Kora

S. Bass

Orch. Hit

Orch. Hit

Alto Saxophone

Billy Ocean - Get Outta My Dreams Get Into My Car 2

♩ = 200,000000 ♩ = 122,001808

6 **2** ♩ = 122,001808 **25**

35

38

41

44

46 **21**

69

72

75

78

81

110

113

116

119

122

125

128

131

134

137

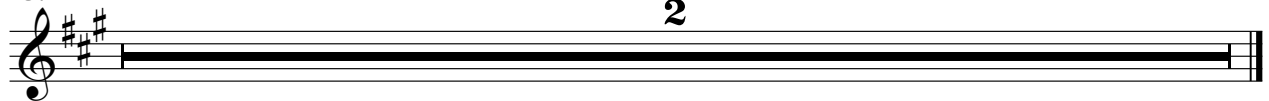

Billy Ocean - Get Outta My Dreams Get Into My Car 2

Alto Saxophone

♩ = 200,000000 ♩ = 122,001808

6 **2** **82** ♩ = 122,001808

92

94

97

98

99 **37** **2**

Billy Ocean - Get Outta My Dreams Get Into My Car 2

Alto Saxophone

♩ = 200,000000 ♩ = 122,001808

6 **2** **82** ♩ = 122,001808

92

94

96

98

99 **37** **2**

Billy Ocean - Get Outta My Dreams Get Into My Car 2

Percussion

♩ = 200,000000 ♩ = 122,001808

V.S.

Percussion

24

26

28

30

32

34

36

38

40

42

Percussion

44

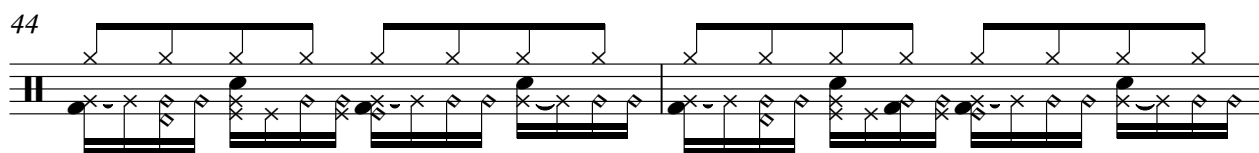

46

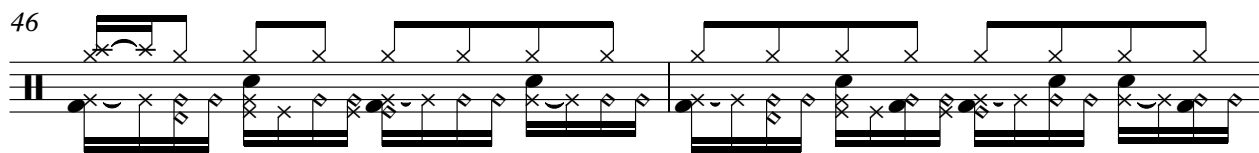

48

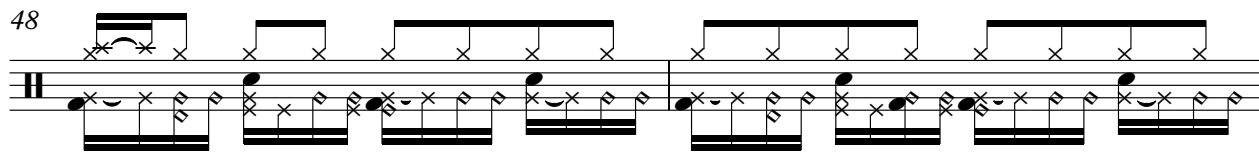

50

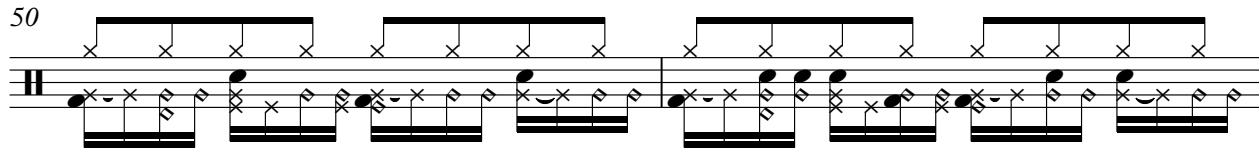

52

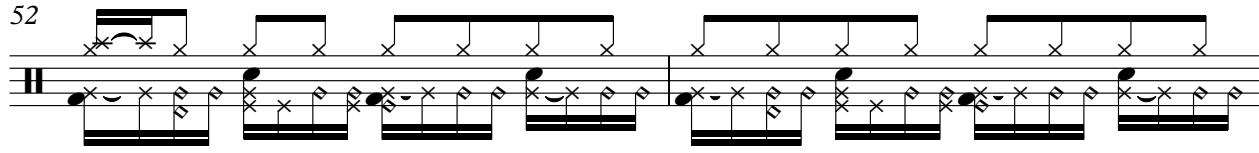

54

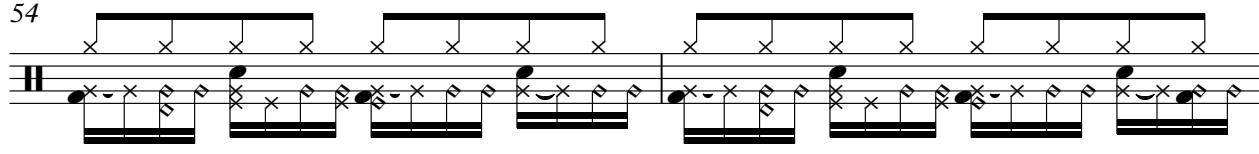

56

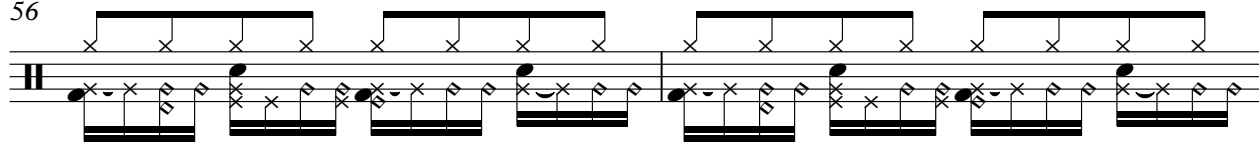

58

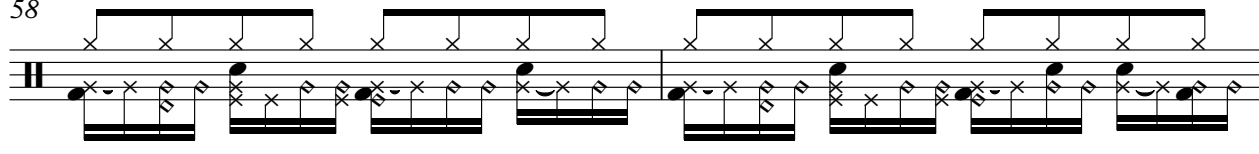

60

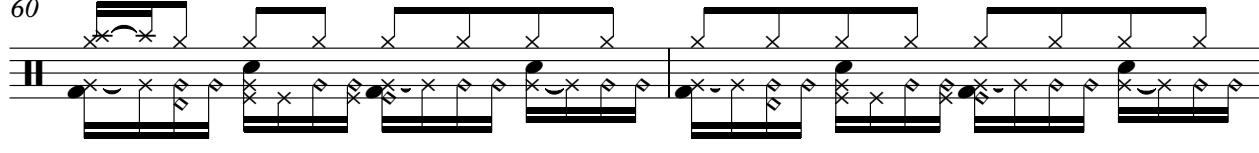

62

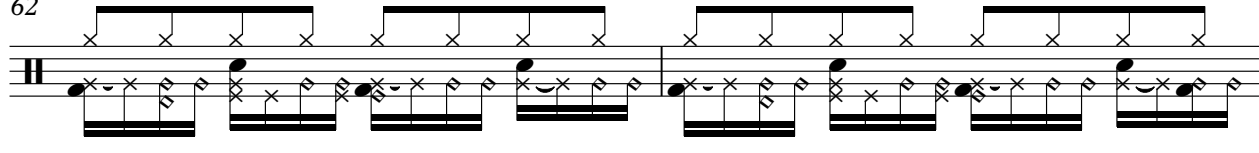

V.S.

Percussion

64

66

68

70

72

74

76

78

80

82

84

86

88

90

92

94

96

98

100

102

V.S.

104

106

108

110

112

114

116

118

120

122

Billy Ocean - Get Outta My Dreams Get Into My Car 2

Electric Guitar

♩ = 200,000000 ♩ = 122,001808

6 **2** ♩ = 122,001808

13

18

24

29

34 **18**

56

61

66 **18**

87

89

99

104

108

137

♩ = 200,000000 ♪ = 122,001808

6 ♩ = 122,001808

13

18 **11**

34 **14**

52 **12**

69 **34**

107 **27**

137 **2**

Billy Ocean - Get Outta My Dreams Get Into My Car 2

Kora

♩ = 200,000000 ♩ = 122,001808
0276DREA

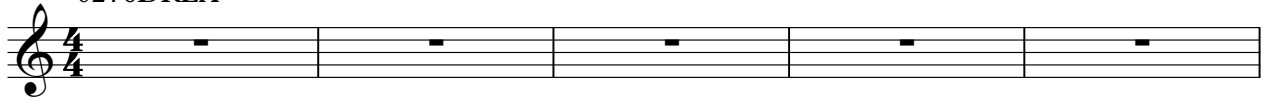

V.S.

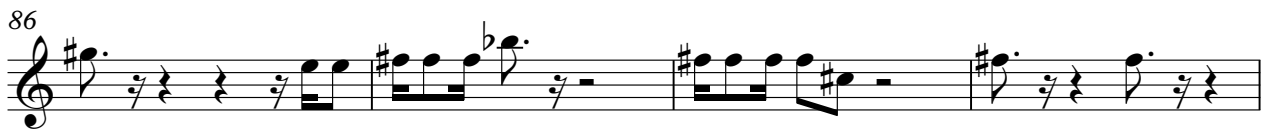
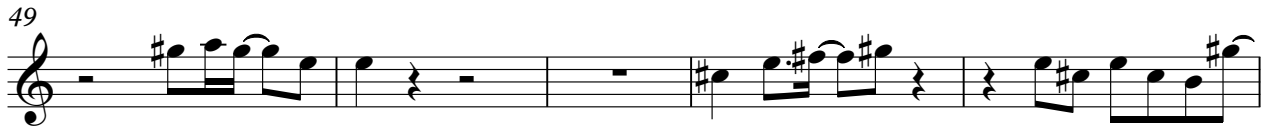

96

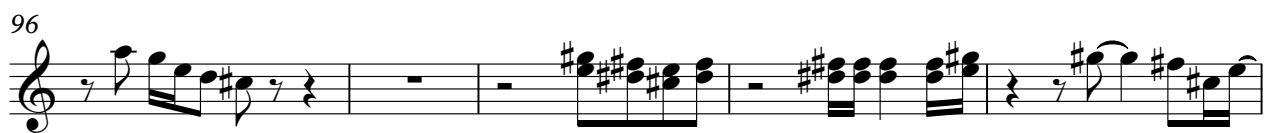

101

105

110

115

120

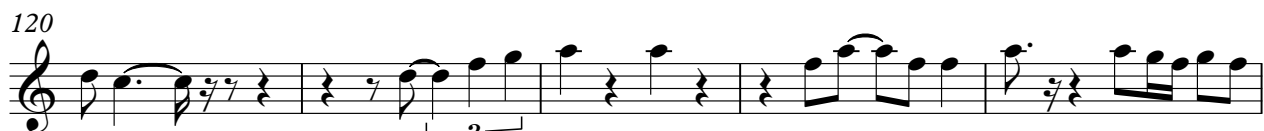

125

129

133

137

2

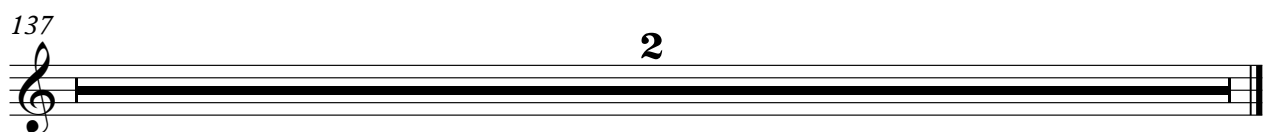

Quintus

Billy Ocean - Get Outta My Dreams Get Into My Car 2

♪ = 200,000000 ♪ = 122,001808

6 ♪ = 122,001808 **98**

107 **27**

137 **2**

Billy Ocean - Get Outta My Dreams Get Into My Car 2

Synth Bass

♩ = 200,000000 ♩ = 122,001808

V.S.

41

45

49

53

57

61

64

68

72

76

80

84

88

92

96

100

103

106

109

113

117

121

125

129

133

137

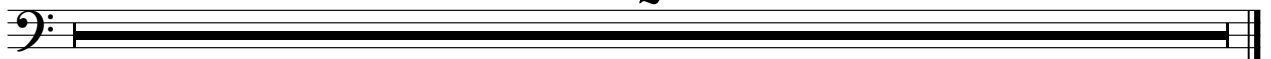

♩ = 200,000000 ♩ = 122,001808

5

8 ♩ = 122,001808

12

16

20

24

28

33

37

41

45

49

53

57

61

65

70

74

78

82

3 3

92

98

102

107

112

116

120

124

128

132

135

2

Billy Ocean - Get Outta My Dreams Get Into My Car 2

Orchestra Hit

♩ = 200,000000 ♩ = 122,001808

5

8

12

16

31

48

53

68

91

Orchestra Hit

97

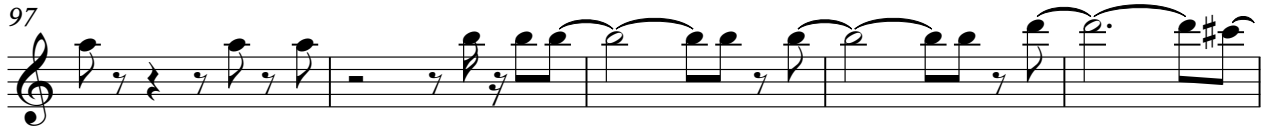

102

108

113

117

121

125

129

133

137

2

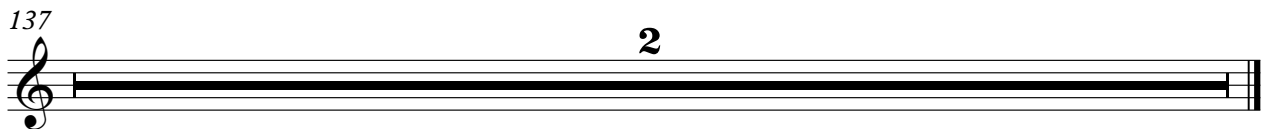

Billy Ocean - Get Outta My Dreams Get Into My Car 2

FX 5 (Brightness)

♩ = 200,000000 ♩ = 122,001808

6 $\text{♩} = 122,001808$ 21

32

37

43

47 9 8

67

72 11

87

90 14

105

109

114

120

126

131

134

