

# Billy Ocean - Suddenly 1

♩ = 70,011665  
piano

Electric Piano

♩ = 70,011665  
bass

Electric Clavichord

Solo melody

Solo melody

Solo chords

4

E. Piano

E. Clav.

Solo

Solo

6

E. Piano

E. Clav.

Solo

Solo

8

E. Piano

E. Clav.

Solo

Solo

Detailed description of the musical score for measures 8-9: The score is written for four parts: E. Piano, E. Clav., and two Solo parts. Measure 8: The E. Piano part has a complex texture with many notes in both hands. The E. Clav. part has a few notes. The Solo parts have a rhythmic pattern of eighth notes. Measure 9: The E. Piano part has a long note in the right hand and a few notes in the left hand. The E. Clav. part has a few notes. The Solo parts have a melodic phrase.

10

E. Piano

E. Clav.

Solo

Solo

Detailed description of the musical score for measures 10-11: The score is written for four parts: E. Piano, E. Clav., and two Solo parts. Measure 10: The E. Piano part has a few notes in both hands. The E. Clav. part has a melodic line. The Solo parts have a rhythmic pattern of eighth notes. Measure 11: The E. Piano part has a few notes in both hands. The E. Clav. part has a melodic line. The Solo parts have a melodic phrase.

12

E. Piano

E. Clav.

Solo

Solo

14

E. Piano

E. Clav.

Solo

Solo

16

E. Piano

E. Clav.

Solo

Solo

18

E. Piano

E. Clav.

Solo

Solo

20

E. Piano

E. Clav.

Solo

Solo

23

E. Piano

E. Clav.

Solo

Solo

25

E. Piano

E. Clav.

Solo

Solo

26

E. Piano

E. Clav.

Solo

Solo

28

E. Piano

E. Clav.

Solo

Solo

30

E. Piano

E. Clav.

Solo

Solo

32

E. Piano

E. Clav.

Solo

Solo

34

E. Piano

E. Clav.

Solo

Solo

36

E. Piano

E. Clav.

Solo

Solo

37

E. Piano

E. Clav.

Solo

Solo

Solo

39

E. Clav.

Solo

Solo

Solo

41

E. Clav.

Solo

Solo

Solo

43

E. Piano

E. Clav.

Solo

Solo

45

E. Piano

E. Clav.

Solo

Solo

47

E. Clav. {

Solo

Solo

Solo

49

$\text{♩} = 30,000000$

E. Clav. {

Solo

Solo

Solo

50

$\text{♩} = 70,011665$

E. Clav. {

Solo

Solo

Solo

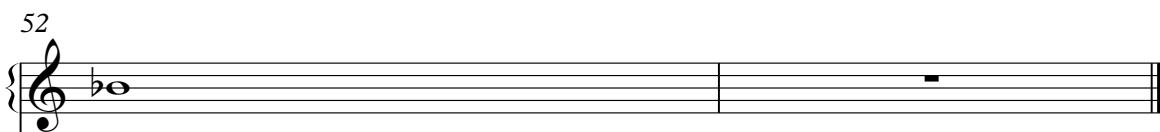
52  
E. Clav. 

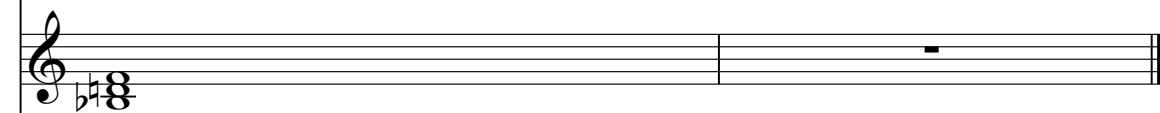
Solo 

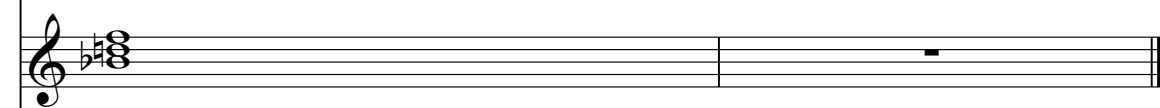
Solo 

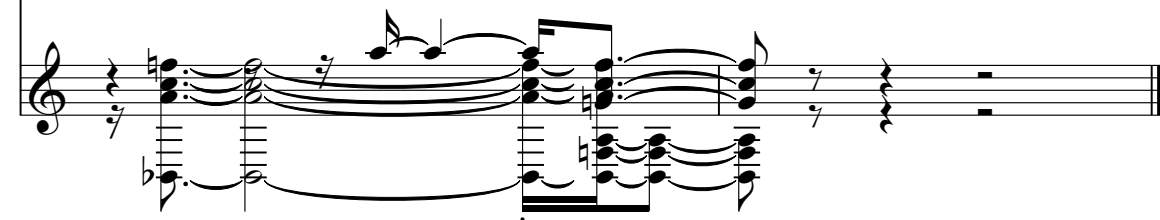
Solo 

Billy Ocean - Suddenly 1

Electric Piano

♩ = 70,011665  
piano

5

9

13

16

19

V.S.

22

25

27

30

32

34

36

37

43

45

47

$\text{♩} = 30,000000 = 70,011665$

33

38

43

48

♩ = 30,000000 ♩ = 70,011665

Billy Ocean - Suddenly 1

Solo

♩ = 70,011665  
melody

5

8

10

13

17

20

24

27

30

V.S.

33

37

41

45

49

 $\text{♩} = 30,000000 \quad \text{♩} = 70,011665$ 

Billy Ocean - Suddenly 1

Solo

♩ = 70,011665  
melody

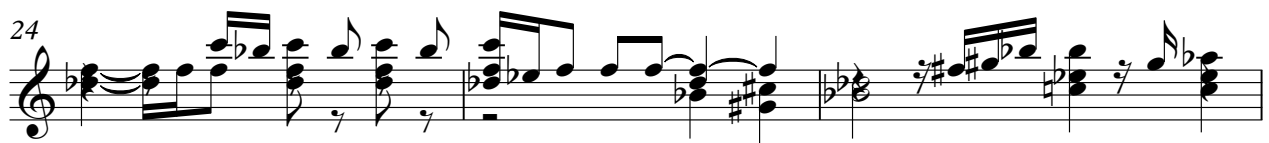

V.S.

33

37

41

45

♩ = 30,000000 ♩ = 70,011665

49

# Billy Ocean - Suddenly 1

Solo

♩ = 70,011665  
chords

37

3

40

42

4

49

♩ = 30,000000      ♩ = 70,011665

3

51