

Billy Ocean - When The Going Gets Touch The Touch Get C

♩ = 200,000000 ♩ = 124,000252

Alto Saxophone

Percussion

Vibraphone

Electric Guitar

Rock Organ 0069TOUG

Synth Brass

Synth Bass

Synth Voice

FM Synth

Orchestra Hit

♩ = 200,000000 ♩ = 124,000252

Pad 1 (New Age)

2

5

Perc. 

Syn. Voice 

8

Perc. 

Organ 

Syn. Voice 

11

Perc. 

Organ 

13

Perc. 

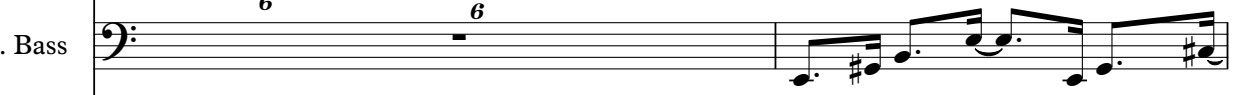
S. Bass 

Syn. Voice 

15

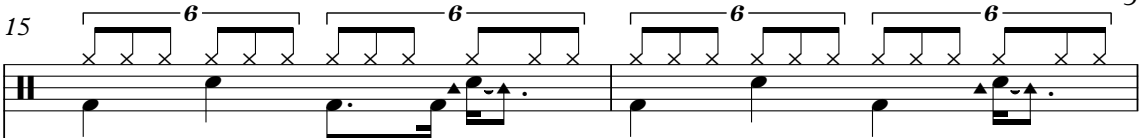
Perc. 

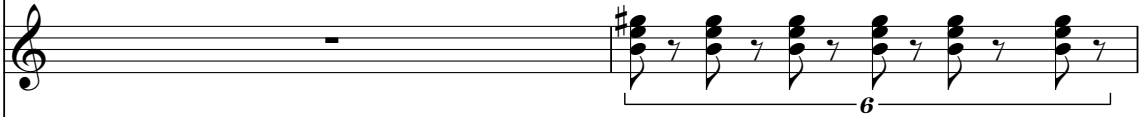
E. Gtr. 

S. Bass 

6 6 6 6 3

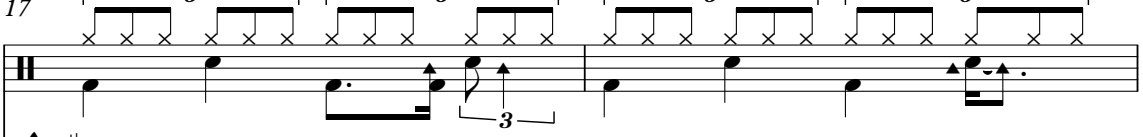

17

Perc. 

E. Gtr. 

S. Bass 

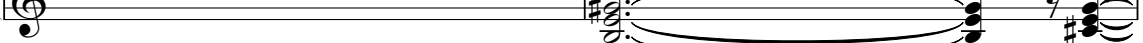
FM 

6 6 6 6 3

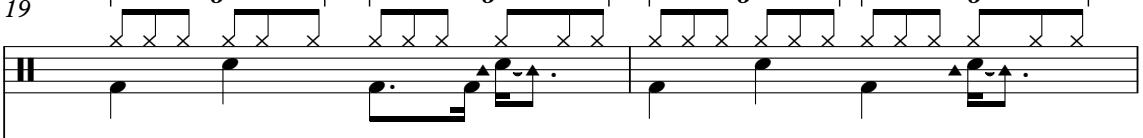

19

Perc. 

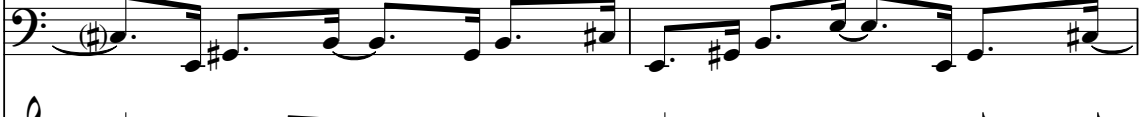
S. Bass 

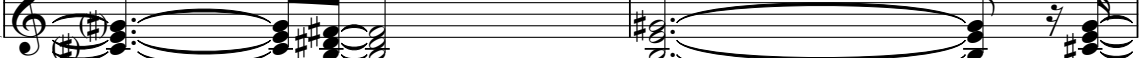
FM 

6 6 6 6

21

23

25 5

Perc. 6 6 6 6 3

E. Gtr.

Organ

S. Bass

FM

Orch. Hit

27 6

Perc. 6 6 6 6

E. Gtr.

Organ

S. Bass

FM

29

Perc.

E. Gtr.

Organ

S. Bass

FM

31

Perc.

E. Gtr.

Organ

S. Bass

FM

33 7

Perc. 6 6 6 6 7

E. Gtr.

Organ 6

S. Bass

FM

Orch. Hit

35

Perc. 6 6 6 6

E. Gtr.

Organ

S. Bass

FM

Orch. Hit

37

Perc. E. Gtr. Organ S. Bass FM Orch. Hit

39

Perc. E. Gtr. Organ S. Bass FM

41 9

Perc. 6 6 6 6

E. Gtr. 3 3

Organ 3

S. Bass

FM

43 6 6 6 6

Perc. 6 6 6 6

E. Gtr. 3

Organ 3

S. Bass

FM

45

47

49 11

Perc.

E. Gtr.

Organ

S. Bass

Syn. Voice

FM

Orch. Hit

51

Perc.

E. Gtr.

Organ

S. Bass

Syn. Voice

FM

53

Perc.

E. Gtr.

Organ

S. Bass

Syn. Voice

FM

55

Perc.

E. Gtr.

Organ

S. Bass

Syn. Voice

FM

57 13

Perc.

E. Gtr.

Organ

S. Bass

Syn. Voice

FM

59

Perc.

E. Gtr.

Organ

S. Bass

Syn. Voice

FM

Pad 1

61

63

65 15

Perc.

E. Gtr.

Organ

S. Bass

FM

Orch. Hit

67

Perc.

E. Gtr.

Organ

S. Bass

Syn. Voice

FM

69

71

73 17

Perc. 6 6 6 6

E. Gtr.

Organ

S. Bass

FM

75 6 6 6 6

Perc.

E. Gtr.

Organ

S. Bass

Syn. Voice

FM

Orch. Hit

77

79

81 19

Perc.

E. Gtr.

Organ

S. Bass

FM

83

Perc.

E. Gtr.

Organ

S. Bass

Syn. Voice

FM

85

87

89

Perc.

E. Gtr.

Organ

S. Bass

Syn. Voice

FM

Pad 1

91

Perc.

E. Gtr.

Organ

S. Bass

Syn. Voice

FM

Orch. Hit

Pad 1

93

Perc. E. Gtr. Organ S. Bass Syn. Voice FM Orch. Hit

95

Perc. E. Gtr. Organ S. Bass Syn. Voice FM Orch. Hit

97 23

Perc.

E. Gtr.

Organ

S. Bass

Syn. Voice

FM

Orch. Hit

99

Perc.

E. Gtr.

Organ

S. Bass

Syn. Voice

FM

Orch. Hit

101

103

105 25

Perc.

Vib.

E. Gtr.

Organ

Syn. Br.

S. Bass

107

Alto Sax.

Perc.

Vib.

E. Gtr.

Organ

Syn. Br.

S. Bass

109

Alto Sax.

Perc.

E. Gtr.

S. Bass

FM

111

Alto Sax.

Perc.

E. Gtr.

Organ

S. Bass

FM

113

Alto Sax. Perc. E. Gtr. Organ S. Bass FM

115

Alto Sax. Perc. E. Gtr. S. Bass FM

116

Alto Sax. *6 6 3*

Perc. *6 6 6 6*

E. Gtr. *3*

Organ

S. Bass

Syn. Voice

FM

Orch. Hit

118

Alto Sax.

Perc.

E. Gtr.

Organ

S. Bass

Syn. Voice

FM

Orch. Hit

120

Perc.

E. Gtr.

Organ

S. Bass

Syn. Voice

FM

Orch. Hit

122

Perc. E. Gtr. Organ S. Bass Syn. Voice FM Orch. Hit

124

Perc. E. Gtr. Organ S. Bass FM Orch. Hit

126 31

Perc.

E. Gtr.

Organ

Syn. Voice

FM

128

Perc.

E. Gtr.

Organ

S. Bass

Syn. Voice

FM

130

Perc.

E. Gtr.

Organ

S. Bass

Syn. Voice

FM

132

Perc.

E. Gtr.

Organ

S. Bass

Syn. Voice

FM

134 33

Perc.

E. Gtr.

Organ

S. Bass

FM

135

Perc.

E. Gtr.

Organ

S. Bass

Syn. Voice

FM

Orch. Hit

137

Perc.

E. Gtr.

Organ

S. Bass

Syn. Voice

FM

Orch. Hit

139

Perc.

E. Gtr.

Organ

S. Bass

Syn. Voice

FM

Orch. Hit

141 35

Perc.

E. Gtr.

Organ

S. Bass

FM

Orch. Hit

143

Perc.

E. Gtr.

Organ

S. Bass

Syn. Voice

FM

Orch. Hit

Pad 1

145

147

149 37

Perc. 

E. Gtr. 

Organ 

S. Bass 

Syn. Voice 

FM 

Pad 1 

151

Perc. 

E. Gtr. 

Organ 

S. Bass 

Syn. Voice 

FM 

Orch. Hit 

Pad 1 

Billy Ocean - When The Going Gets Touch The Touch G

Percussion

♩ = 200,000000 ♩ = 124,000252

V.S.

Percussion

Percussion

3

60

62

64

67

70

73

76

78

80

83

V.S.

Percussion

85

87

89

91

93

96

98

100

102

104

Percussion

106

108

110

113

116

119

121

124

127

130

Percussion

133

135

137

139

141

143

145

147

149

151

Vibraphone

Billy Ocean - When The Going Gets Touch The Touch G

♩ = 200,000000 ♪ = 124,000252

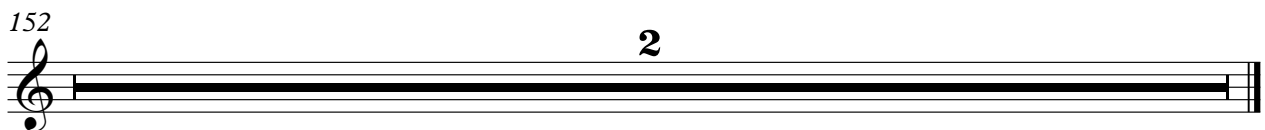
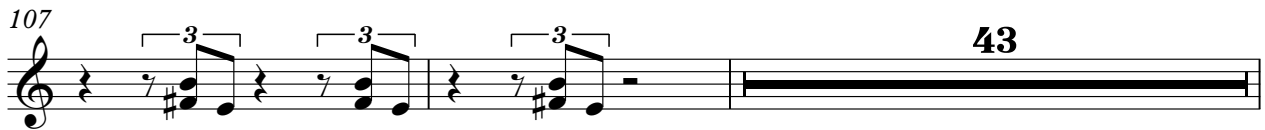
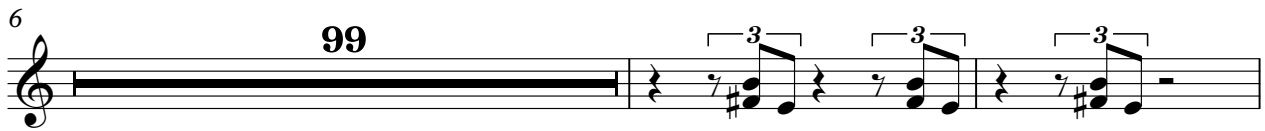
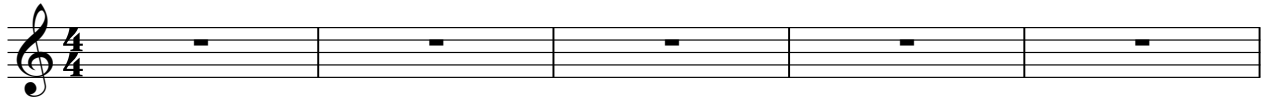

Billy Ocean - When The Going Gets Touch The Touch G

Electric Guitar

♩ = 200,000000 ♪ = 124,000252

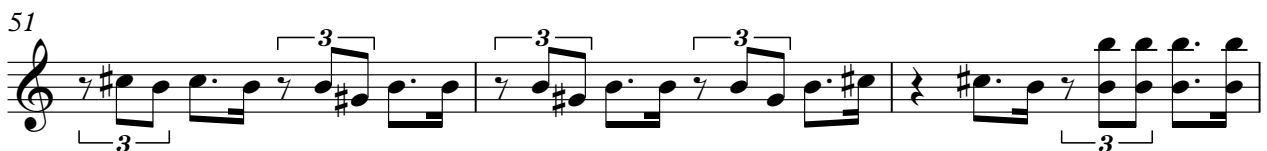

V.S.

54

54

57

57

61

61

65

65

69

69

72

72

76

76

80

80

83

83

86

86

90

93

96

99

103

108

111

114

116

119

V.S.

123

2 3 6

128

3 6 3 6 3 6

131

3 6 3 6 3 6

134

6 6 3 3 3

137

3 3 3

140

3 3 3 3

144

3

148

3

152

Billy Ocean - When The Going Gets Touch The Touch G

Rock Organ

♩ = 200,000000 ♩ = 124,000252  
0069TOUG

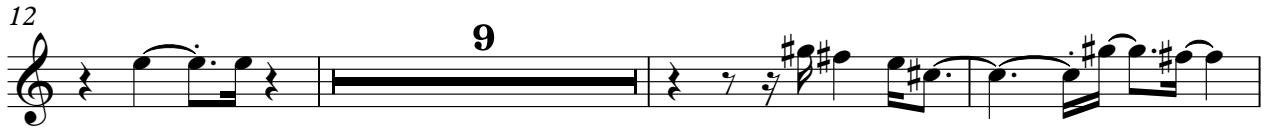
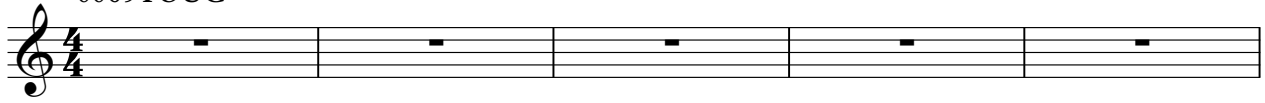

V.S.

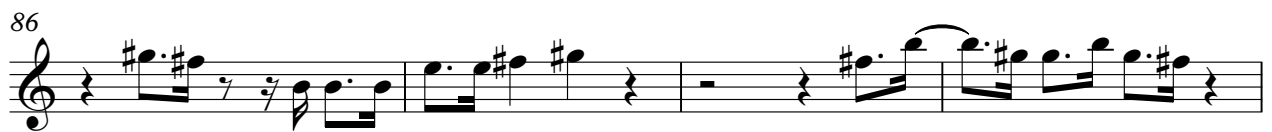
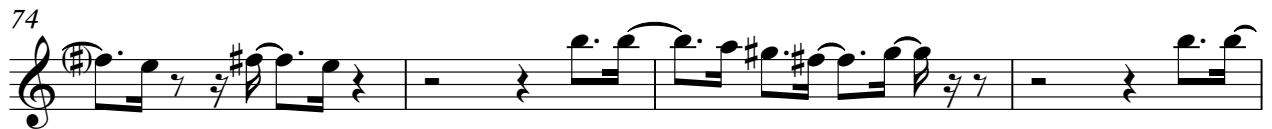

94

98

102

106

113

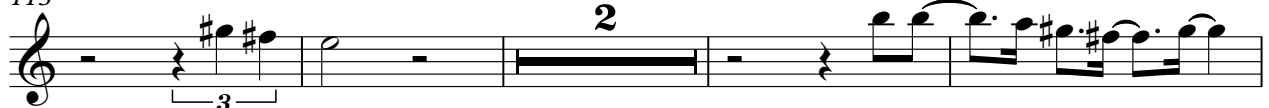

119

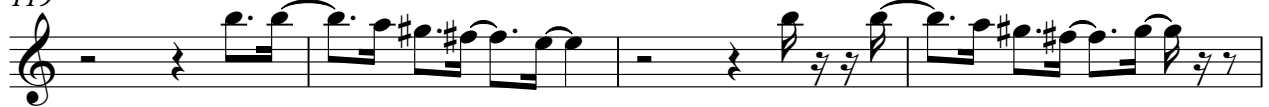

123

127

131

135

139

143

147

150

Synth Brass

Billy Ocean - When The Going Gets Touch The Touch G

♪ = 200,000000   ♩ = 124,000252

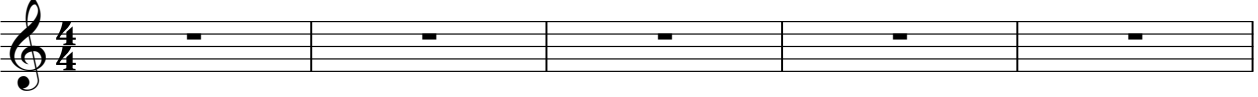

6 **99**

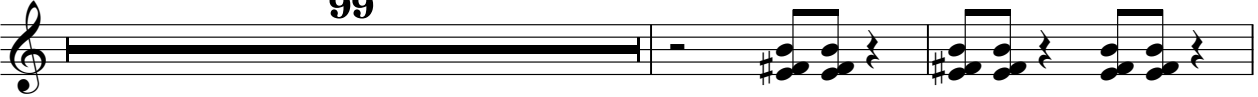

107 **43**

152 **2**

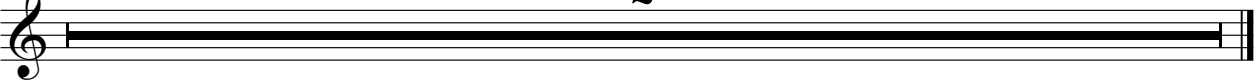

Billy Ocean - When The Going Gets Touch The Touch G

Synth Bass

♩ = 200,000000 ♪ = 124,000252

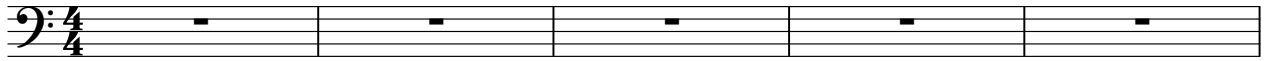

3

V.S.

49

53

57

60

63

67

71

74

78

82

Synth Bass

86

89

92

95

99

102

105

109

113

116

120

123

130

135

139

142

145

148

151

Synth Voice

Billy Ocean - When The Going Gets Touch The Touch G

♩ = 200,000000 ♩ = 124,000252

5

9

46

51

58

63

71

77

81

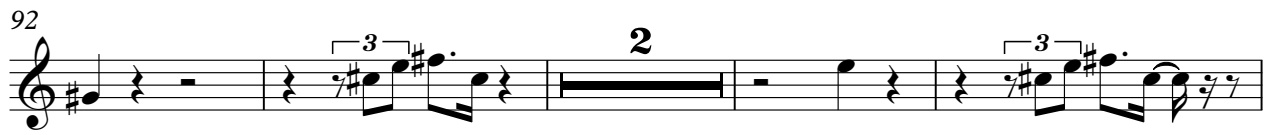

Synth Voice

150

♩ = 200,000000 ♪ = 124,000252

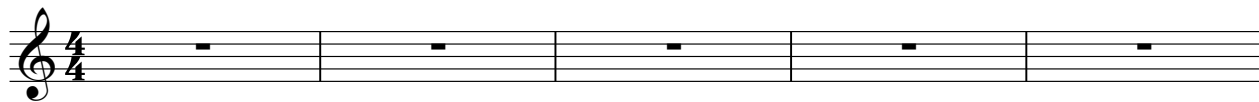

V.S.

54

58

64

69

75

79

83

87

92

97

101

110

116

121

127

131

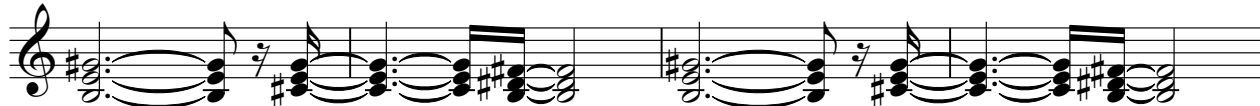

135

139

V.S.

143

147

152

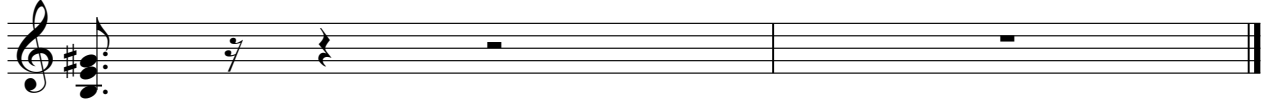

♩ = 200,000000   ♪ = 124,000252

6 **16**

25 **8**

36 **8**

47 **13**

64 **8**

75 **13**

92

96

98 **17**

117

123

136

140

143

♩ = 200,000000 ♩ = 124,000252

