

Billy Ocean - When The Going Gets Touch The Touch Get Goir

♩ = 124,000252

DRUMS

MUTED GTR

MELODY

SYN BASS 1

5

TRUMPET

DRUMS

MUTED GTR

SYN BASS 1

7

TRUMPET

DRUMS

SYN BASS 1

E.PIANO 2

9

TRUMPET

DRUMS

MUTED GTR

MELODY

SYN BASS 1

E.PIANO 2

11

TRUMPET

DRUMS

MELODY

SYN BASS 1

E.PIANO 2

13

DRUMS

MELODY

SYN BASS 1

E.PIANO 2

15

TRUMPET

DRUMS

MELODY

SYN BASS 1

E.PIANO 2

21

TRUMPET  
DRUMS  
MUTED GTR  
MELODY  
SYN BASS 1  
E.PIANO 2

23

TRUMPET  
DRUMS  
MUTED GTR  
MELODY  
SYN BASS 1  
E.PIANO 2

25

DRUMS

MUTED GTR

MELODY

SYN BASS 1

E.PIANO 2

27

TRUMPET

DRUMS

MUTED GTR

MELODY

SYN BASS 1

E.PIANO 2

29 7

DRUMS

MUTED GTR

MELODY

SYN BASS 1

E.PIANO 2

31

DRUMS

MUTED GTR

MELODY

SYN BASS 1

E.PIANO 2

SYNBASS 1

37 9

DRUMS

MUTED GTR

MELODY

SYN BASS 1

E.PIANO 2

39

DRUMS

MUTED GTR

MELODY

SYN BASS 1

E.PIANO 2

45 11

DRUMS

TUBULARBEL

MELODY

SYN BASS 1

E.PIANO 2

47

DRUMS

MUTED GTR

MELODY

SYN BASS 1

E.PIANO 2

49

TRUMPET

DRUMS

MELODY

SYN BASS 1

E.PIANO 2

51

TRUMPET

DRUMS

MUTED GTR

MELODY

SYN BASS 1

E.PIANO 2

53 13

DRUMS

MUTED GTR

MELODY

SYN BASS 1

E.PIANO 2

55

DRUMS

MUTED GTR

MELODY

SYN BASS 1

E.PIANO 2

57

TRUMPET

DRUMS

MUTED GTR

MELODY

SYN BASS 1

E.PIANO 2

59

DRUMS

MUTED GTR

MELODY

SYN BASS 1

E.PIANO 2

61 15

DRUMS

MUTED GTR

MELODY

SYN BASS 1

E.PIANO 2

SYNBASS 1

63

DRUMS

MUTED GTR

MELODY

SYN BASS 1

E.PIANO 2

SYNBASS 1

69 17

DRUMS

MUTED GTR

MELODY

SYN BASS 1

E.PIANO 2

71

DRUMS

MUTED GTR

MELODY

SYN BASS 1

E.PIANO 2

77 19

DRUMS

MUTED GTR

MELODY

SYN BASS 1

E.PIANO 2

SLOWSTRING

SYNBASS 1

79

DRUMS

MELODY

SYN BASS 1

E.PIANO 2

SLOWSTRING

SYNBASS 1

81

ALTO SAX

DRUMS

MUTED GTR

MELODY

SYN BASS 1

E.PIANO 2

SLOWSTRING

SYNBRASS 1

Detailed description of the musical score: The score is for page 20, starting at measure 81. It features eight staves. The ALTO SAX staff begins with a whole rest, followed by a triplet of eighth notes in measures 82 and 83. The DRUMS staff shows a consistent sixteenth-note pattern with 'x' marks for cymbals, grouped in pairs of sixteenth notes. The MUTED GTR staff has a whole rest in measure 81, then a triplet of eighth notes in measure 82. The MELODY staff has a whole rest in measure 81, followed by a triplet of eighth notes in measure 82. The SYN BASS 1 staff has a whole rest in measure 81, then a series of eighth notes in measure 82. The E.PIANO 2 staff has a triplet of eighth notes in measure 81. The SLOWSTRING staff has a whole rest in measure 81. The SYNBRASS 1 staff has a triplet of eighth notes in measure 81.

83

ALTO SAX

DRUMS

MUTED GTR

SYN BASS 1

E.PIANO 2

SYNBASS 1

85

ALTO SAX

DRUMS

MUTED GTR

SYN BASS 1

E.PIANO 2

SYNBASS 1

86

ALTO SAX

TRUMPET

DRUMS

MUTED GTR

SYN BASS 1

E.PIANO 2

SYNBASS 1

87

ALTO SAX

DRUMS

MUTED GTR

SYN BASS 1

E.PIANO 2

SYNBASS 1

88

ALTO SAX

DRUMS

MUTED GTR

SYN BASS 1

E.PIANO 2

SYNBASS 1

89

ALTO SAX

DRUMS

MUTED GTR

MELODY

SYN BASS 1

E.PIANO 2

SYNBASS 1

104

Musical score for multiple instruments:

106

TRUMPET

DRUMS

MUTED GTR

MELODY

SYN BASS 1

E.PIANO 2

SLOWSTRING

108

TRUMPET

DRUMS

TUBULARBEL

MUTED GTR

MELODY

SYN BASS 1

E.PIANO 2

110

TRUMPET

DRUMS

MUTED GTR

MELODY

SYN BASS 1

E.PIANO 2

112

TRUMPET

DRUMS

TUBULARBEL

MUTED GTR

MELODY

SYN BASS 1

E.PIANO 2

114

TRUMPET  
DRUMS  
TUBULARBEL  
MUTED GTR  
MELODY  
SYN BASS 1  
E.PIANO 2

116

TRUMPET  
DRUMS  
TUBULARBEL  
MUTED GTR  
SYN BASS 1  
E.PIANO 2

118

TRUMPET

DRUMS

TUBULARBEL

MUTED GTR

SYN BASS 1

E.PIANO 2

120

TRUMPET

DRUMS

TUBULARBEL

MUTED GTR

SYN BASS 1

E.PIANO 2

122

TRUMPET

DRUMS

TUBULARBEL

MUTED GTR

SYN BASS 1

E.PIANO 2

124

TRUMPET

DRUMS

TUBULARBEL

MUTED GTR

SYN BASS 1

E.PIANO 2

126

TRUMPET

DRUMS

TUBULARBEL

MUTED GTR

SYN BASS 1

E.PIANO 2

127

TRUMPET

DRUMS

TUBULARBEL

MUTED GTR

SYN BASS 1

E.PIANO 2

ALTO SAX

Billy Ocean - When The Going Gets Touch The Touch (

♩ = 124,000252  
80

84

86

88

89

40

Billy Ocean - When The Going Gets Touch The Touch (

TRUMPET

♩ = 124,000252

5 2

10 4 4

20

24 4 21

51 4 29

86 19 2

110

115

120

124 3

DRUMS

Billy Ocean - When The Going Gets Touch The Touch (

♩ = 124,000252  
2

V.S.

## DRUMS

33

36

39

42

45

48

51

54

57

60

DRUMS

3

63 3 3 3 6 6 6 3 3 6 6

66 6 6 6 6 6 6 6 6 6 6 6

69 6 6 6 6 6 6 6 6 6 6 6

72 6 6 6 6 6 6 6 6 6 6 6

75 6 6 6 6 6 6 6 6 6 6 6

78 6 6 6 6 6 6 3 3 6 6 6

81 6 6 6 6 6 6 6 6 6 6 6

84 6 6 6 6 6 6 6 6 6 6 6

87 6 6 6 6 6 6 6 6 6 6 6

90 3 3 6 6 3 3 6 6 3 3

V.S.

DRUMS

93   
96   
99   
102   
105   
108   
111   
114   
117   
120

123

DRUMS

5

126

TUBULARBEL

Billy Ocean - When The Going Gets Touch The Touch (

♩ = 124,000252

44 28

74 34

109 3

114

121

125 4

Billy Ocean - When The Going Gets Touch The Touch (

MUTED GTR

♩ = 124,000252

47

53

57

61

65

67

69

71

76

83

86

3

89

93

97

102

105

108

111

114

117

V.S.

MUTED GTR

120

123

126

Billy Ocean - When The Going Gets Touch The Touch (

MELODY

♩ = 124,000252

8

13

17

22

27

31

35

39

43

47

V.S.

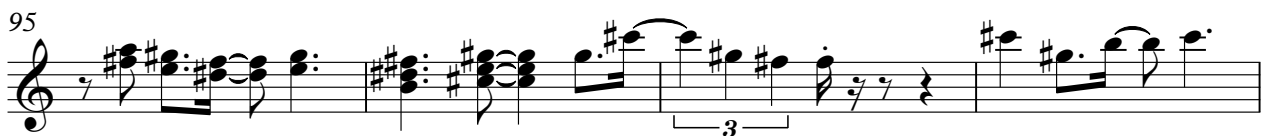
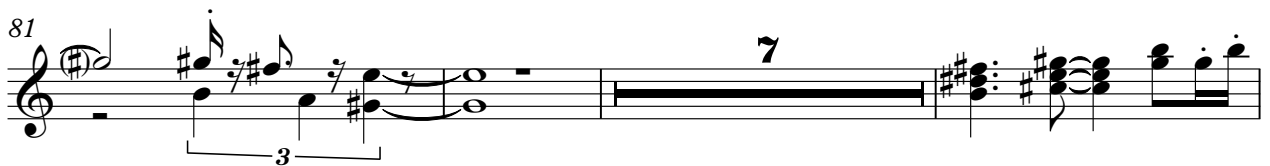
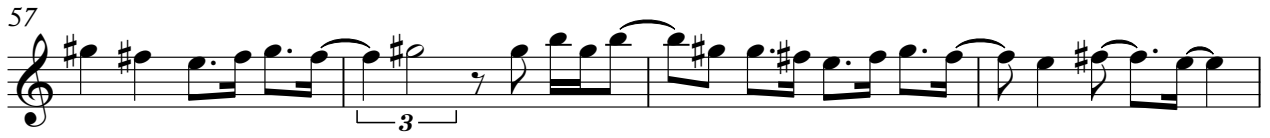

MELODY

99

103

107

111

114

15

SYN BASS 1

Billy Ocean - When The Going Gets Touch The Touch (

♩ = 124,000252  
3

6

9

12

15

18

21

24

27

30

V.S.

2

SYN BASS 1

3

SYN BASS 1

4

SYN BASS 1

95

3

3

3

101

6

6

6

107

6

110

113

116

119

122

125

127

3

E.PIANO 2

Billy Ocean - When The Going Gets Touch The Touch (

♩ = 124,000252

11

15

19

24

29

V.S.

2

E.PIANO 2

33

38

43

47

51

55

E.PIANO 2

3

59

64

68

73

77

80

83

V.S.

87

91

97

102

106

111

116

121

125

SLOWSTRING

Billy Ocean - When The Going Gets Touch The Touch (

♩ = 124,000252

77

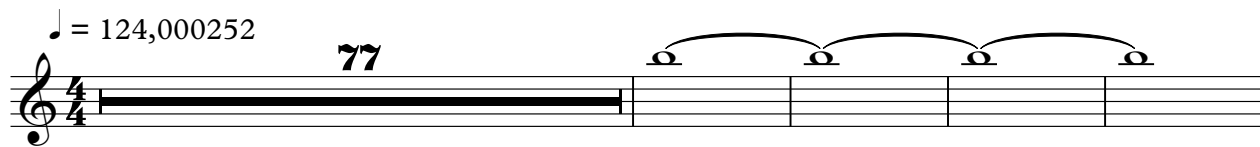

82

18

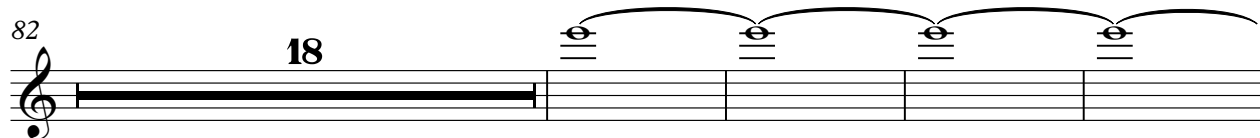

104

23

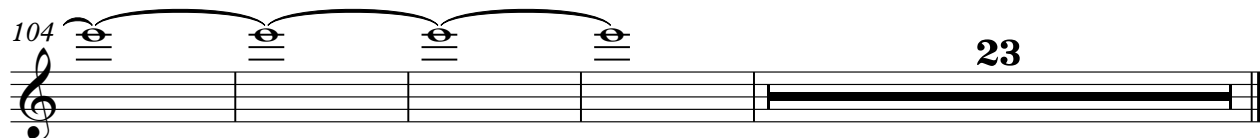

♩ = 124,000252

31

35

25

63

78

80

84

90

95

13

33