

s. Jones

$\text{♩} = 73,999985$

Melody 1

Drums

Guitar

Melody 3

Bass

Bass

Bass

Piano

Strings

$\text{♩} = 73,999985$

Strings

Strings

Melody 2

3

5

Melody 1

Drums

Guitar

Melody 3

Bass

Bass

Piano

Strings

Strings

Melody 2

Melody 1

Drums

Guitar

Bass

Bass

Piano

Strings

Strings

Melody 2

9

Melody 1

Drums

Guitar

Melody 3

Bass

Bass

Piano

Strings

Strings

Melody 2

11

Melody 1

Drums

Guitar

Melody 3

Bass

Bass

Piano

Strings

Strings

Melody 2

13

Melody 1

Drums

Guitar

Bass

Bass

Piano

Strings

Strings

Melody 2

15

Melody 1

Drums

Guitar

Bass

Bass

Bass

Piano

Strings

Strings

Melody 2

18

Melody 1

Drums

Guitar

Bass

Bass

Piano

Strings

Strings

Melody 2

20

Melody 1

Drums

Guitar

Bass

Bass

Piano

Strings

Strings

Melody 2

22

Melody 1

Drums

Guitar

Bass

Bass

Piano

Strings

Strings

Melody 2

24

Melody 1

Drums

Guitar

Bass

Bass

Piano

Strings

Strings

Melody 2

26

Melody 1

Drums

Guitar

Bass

Bass

Piano

Strings

Strings

Melody 2

28

Melody 1

Drums

Guitar

Melody 3

Bass

Bass

Piano

Strings

Strings

Melody 2

30

Melody 1

Drums

Guitar

Bass

Bass

Piano

Strings

Strings

Melody 2

6

6

3

3

32

Melody 1

Drums

Guitar

Bass

Bass

Bass

Piano

Strings

Strings

Strings

Melody 2

34

Melody 1

Drums

Guitar

Bass

Bass

Piano

Strings

Strings

Melody 2

36

Melody 1

Drums

Guitar

Bass

Bass

Piano

Strings

Strings

Melody 2

38

Melody 1

Drums

Guitar

Bass

Bass

Piano

Strings

Strings

Melody 2

41

Melody 1

Drums

Guitar

Bass

Bass

Piano

Strings

Strings

Melody 2

43

Melody 1

Drums

Guitar

Bass

Bass

Piano

Strings

Strings

Melody 2

45

Melody 1

Drums

Guitar

Melody 3

Bass

Bass

Piano

Strings

Strings

Melody 2

47

Melody 1

Drums

Guitar

Melody 3

Bass

Bass

Piano

Strings

Strings

Melody 2

49

Melody 1

Drums

Guitar

Bass

Bass

Piano

Strings

Strings

Melody 2

51

Melody 1

Drums

Guitar

Bass

Bass

Bass

Piano

Strings

Strings

Melody 2

53

Melody 1

Drums

Guitar

Bass

Bass

Piano

Strings

Strings

Melody 2

55

Melody 1

Drums

Guitar

Bass

Bass

Piano

Strings

Strings

Melody 2

57

Melody 1

Drums

Guitar

Bass

Bass

Piano

Strings

Strings

Melody 2

59

Melody 1

Drums

Guitar

Bass

Bass

Piano

Strings

Strings

Strings

Melody 2

61

Melody 1

Drums

Guitar

Bass

Bass

Piano

Strings

Strings

Strings

Melody 2

63

Melody 1

Drums

Guitar

Bass

Bass

Piano

Strings

Strings

Melody 2

65

Melody 1

Drums

Guitar

Bass

Bass

Piano

Strings

Strings

Strings

Melody 2

67

Melody 1

Drums

Guitar

Melody 3

Bass

Bass

Piano

Strings

Strings

Strings

Melody 2

Detailed description of the musical score: The score is for page 33, starting at measure 67. It features a key signature of two flats (B-flat major). The instruments and their parts are: Melody 1 (treble clef, mostly rests), Drums (snare and bass drum patterns), Guitar (treble clef, melodic line with bends and vibrato), Melody 3 (treble clef, mostly rests), Bass (bass clef, walking bass line), Bass (bass clef, walking bass line), Piano (grand staff, chordal accompaniment), Strings (treble clef, mostly rests), Strings (bass clef, chordal accompaniment), and Melody 2 (treble clef, chordal accompaniment).

69

Melody 1

Drums

Guitar

Melody 3

Bass

Bass

Piano

Strings

Strings

Strings

Melody 2

71

Melody 1

Drums

Guitar

Melody 3

Bass

Bass

Piano

Strings

Strings

Melody 2

s. Jones

Melody 1

♩ = 73,999985

Melody 1

52

56

60

66

s. Jones
Drums

♩ = 73,999985

5

9

13

17

21

25

29

33

37

V.S.

Drums

41

45

49

53

57

61

65

69

71

3. Jones
Guitar

♩ = 73,999985

5

8

11

14

18

22

26

29

32

V.S.

35

38

42

45

48

52

55

59

62

65

68

71

s. Jones

Melody 3

♩ = 73,999985

2 4

10

16

29

16

48

19

s. Jones

Bass

♩ = 73,999985

7

12

18

23

28

34

39

43

49

55

59

64

69

s. Jones
Bass

♩ = 73,999985

14 **17**

33

17 **22**

s. Jones

Bass

♩ = 73,999985

7

13

20

25

31

37

43

49

55

V.S.

2

Bass

61

67

70

s. Jones

Piano

♩ = 73,999985

V.S.

30

35

40

45

50

55

60

65

69

3. Jones
Strings

♩ = 73,999985

5

3

3

11

6

16

21

3

25

3

30

6

34

39

43

48

53

57

60

66

s. Jones
Strings

♩ = 73,999985

9

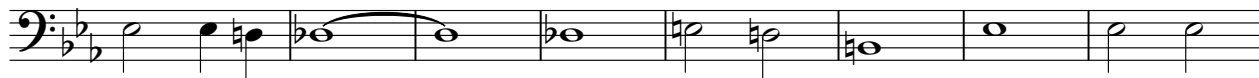

17

25

33

41

49

56

64

69

3. Jones
Strings

$\text{♩} = 73,999985$

7

11

17

22

27

32

38

44

49

V.S.

2

Strings

55

61

66

70

s. Jones

Melody 2

♩ = 73,999985

V.S.

55

61

66

70

