

# Billy Paul - Me And Mrs Jones 2

♩ = 98,000786

7

ALTO SAX

TRUMPET

TROMBONE

BASS DRUM

CLOSED H.H

RIM SHOT

STEEL GTR

ACOU BASS

ORGAN 3

E.PIANO 2

SLOWSTRING

A.PIANO 1

11

TRUMPET

BASS DRUM

CLOSED H.H

RIM SHOT

STEEL GTR

ACOU BASS

ORGAN 3

E.PIANO 2

SLOWSTRING

A.PIANO 1

14

ALTO SAX

TRUMPET

TROMBONE

BASS DRUM

CLOSED H.H

RIM SHOT

STEEL GTR

ACOU BASS

ORGAN 3

E.PIANO 2

SLOWSTRING

A.PIANO 1

18 5

22

ALTO SAX

TROMBONE

SNARE DRUM

BASS DRUM

CLOSED H.H.

RIDE CYMB

RIM SHOT

ACOU BASS

ORGAN 3

E.PIANO 2

WARM PAD

WARM PAD

HALO PAD

MELODY

A.PIANO 1

26

ALTO SAX

TROMBONE

BASS DRUM

CLOSED H.H

RIDE CYMB

RIM SHOT

ACOU BASS

ORGAN 3

SLOWSTRING

WARM PAD

WARM PAD

HALO PAD

MELODY

A.PIANO 1

28

BASS DRUM

CLOSED H.H

RIM SHOT

ACOU BASS

ORGAN 3

E.PIANO 2

SLOWSTRING

A.PIANO 1

30

ALTO SAX

BASS DRUM

CLOSED H.H

RIM SHOT

ACOU BASS

ORGAN 3

E.PIANO 2

SLOWSTRING

MELODY

A.PIANO 1

34

ALTO SAX

BASS DRUM

CLOSED H.H

RIM SHOT

ACOU BASS

ORGAN 3

E.PIANO 2

SLOWSTRING

MELODY

A.PIANO 1

3

37

ALTO SAX

BASS DRUM

CLOSED H.H

RIM SHOT

STEEL GTR

ACOU BASS

ORGAN 3

E.PIANO 2

SLOWSTRING

MELODY

A.PIANO 1

41

BASS DRUM

CLOSED H.H.

RIM SHOT

STEEL GTR

ACOU BASS

ORGAN 3

SLOWSTRING

MELODY

A.PIANO 1

45

ALTO SAX

TRUMPET

TROMBONE

SNARE DRUM

BASS DRUM

CLOSED H.H

CRASH CYMB

RIM SHOT

STEEL GTR

ACOU BASS

ORGAN 3

SLOWSTRING

MELODY

A.PIANO 1

Detailed description of the musical score: The score is for measures 45-48. The Alto Sax part has rests in measures 45-48. The Trumpet part has a whole note chord in measure 45, followed by a long note with a slur and a fermata in measures 46-48. The Trombone part has a whole note chord in measure 45, followed by a long note with a slur and a fermata in measures 46-48. The Snare Drum part has a single snare hit in measure 45, followed by rests. The Bass Drum part has a steady eighth-note pattern. The Closed H.H. part has a pattern of eighth notes with accents. The Crash Cymb part has a single crash in measure 45, followed by rests. The Rim Shot part has a pattern of eighth notes with accents. The Steel Gtr part has a melodic line in measure 45, followed by a long note with a slur and a fermata in measures 46-48. The Acou Bass part has a melodic line. The Organ 3 part has a whole note chord in measure 45, followed by a long note with a slur and a fermata in measures 46-48. The Slowstring part has a melodic line in measure 45, followed by a long note with a slur and a fermata in measures 46-48. The Melody part has a melodic line. The A. Piano 1 part has a melodic line with a triplet in measure 47.

49

ALTO SAX

TRUMPET

TROMBONE

BASS DRUM

CLOSED H.H

RIDE CYMB

RIM SHOT

STEEL GTR

ACOU BASS

ORGAN 3

SLOWSTRING

MELODY

A.PIANO 1

51

ALTO SAX

TRUMPET

TROMBONE

BASS DRUM

LOW TOM

RIDE CYMB

CRASH CYMB

STEEL GTR

ACOU BASS

ORGAN 3

SLOWSTRING

MELODY

A.PIANO 1

53

ALTO SAX

TRUMPET

TROMBONE

BASS DRUM

CLOSED H.H

LOW TOM

RIDE CYMB

CRASH CYMB

RIM SHOT

STEEL GTR

ACOU BASS

ORGAN 3

E.PIANO 2

MELODY

A.PIANO 1

57

ALTO SAX

TROMBONE

BASS DRUM

CLOSED H.H

RIM SHOT

STEEL GTR

ACOU BASS

ORGAN 3

E.PIANO 2

WARM PAD

WARM PAD

HALO PAD

MELODY

A.PIANO 1

61

ALTO SAX

TROMBONE

SNARE DRUM

BASS DRUM

CLOSED H.H

RIDE CYMB

RIM SHOT

STEEL GTR

ACOU BASS

ORGAN 3

E.PIANO 2

SLOWSTRING

WARM PAD

WARM PAD

HALO PAD

MELODY

A.PIANO 1

64

ALTO SAX

BASS DRUM

CLOSED H.H

RIM SHOT

ACOU BASS

ORGAN 3

E.PIANO 2

SLOWSTRING

MELODY

A.PIANO 1

67

ALTO SAX

TROMBONE

BASS DRUM

CLOSED H.H

RIM SHOT

ACOU BASS

ORGAN 3

E.PIANO 2

SLOWSTRING

MELODY

A.PIANO 1

71

ALTO SAX

TROMBONE

BASS DRUM

CLOSED H.H

RIM SHOT

STEEL GTR

ACOU BASS

ORGAN 3

E.PIANO 2

SLOWSTRING

MELODY

A.PIANO 1

74

ALTO SAX

BASS DRUM

CLOSED H.H

RIM SHOT

STEEL GTR

ACOU BASS

ORGAN 3

SLOWSTRING

MELODY

A.PIANO 1

78

Musical score for various instruments including Alto Sax, Trumpet, Trombone, Snare Drum, Bass Drum, Closed H.H., Crash Cymb, Rim Shot, Steel Gtr, Acou Bass, Organ 3, Slowstring, Melody, and A. Piano 1. The score is written in 4/4 time and features a variety of rhythmic patterns and melodic lines across the different parts.

83

TROMBONE

BASS DRUM

CLOSED H.H

RIM SHOT

STEEL GTR

ACOU BASS

ORGAN 3

SLOWSTRING

MELODY

A.PIANO 1

86

ALTO SAX

TRUMPET

TROMBONE

BASS DRUM

RIDE CYMB

STEEL GTR

ACOU BASS

ORGAN 3

SLOWSTRING

MELODY

A.PIANO 1

- **ALTO SAX**: Treble clef, playing a rhythmic eighth-note pattern in D major.   
- **TRUMPET**: Treble clef, playing a rhythmic eighth-note pattern in D major.   
- **TROMBONE**: Bass clef, playing a rhythmic eighth-note pattern in D major.   
- **BASS DRUM**: Percussion staff, playing a steady eighth-note pattern.   
- **RIDE CYMB**: Percussion staff, playing a steady eighth-note pattern.   
- **STEEL GTR**: Treble clef, playing a rhythmic eighth-note pattern in D major.   
- **ACOU BASS**: Bass clef, playing a walking bass line.   
- **ORGAN 3**: Treble clef, playing a rhythmic eighth-note pattern in D major.   
- **SLOWSTRING**: Treble clef, playing a sustained chord in D major.   
- **MELODY**: Treble clef, playing a simple melodic line.   
- **A.PIANO 1**: Treble clef, playing a rhythmic eighth-note pattern in D major.   

88

ALTO SAX

TRUMPET

TROMBONE

BASS DRUM

LOW TOM

RIDE CYMB

CRASH CYMB

STEEL GTR

ACOU BASS

ORGAN 3

MELODY

A.PIANO 1

91

ALTO SAX

TROMBONE

BASS DRUM

CLOSED H.H

RIDE CYMB

RIM SHOT

STEEL GTR

ACOU BASS

ORGAN 3

E.PIANO 2

MELODY

95

ALTO SAX

TROMBONE

SNARE DRUM

BASS DRUM

CLOSED H.H

RIDE CYMB

RIM SHOT

STEEL GTR

ACOU BASS

ORGAN 3

E.PIANO 2

WARM PAD

WARM PAD

HALO PAD

MELODY

A.PIANO 1

99

ALTO SAX

TROMBONE

BASS DRUM

CLOSED H.H

RIM SHOT

STEEL GTR

ACOU BASS

ORGAN 3

E.PIANO 2

SLOWSTRING

MELODY

A.PIANO 1

3

101

ALTO SAX

TRUMPET

BASS DRUM

CLOSED H.H

RIM SHOT

ACOU BASS

ORGAN 3

E.PIANO 2

SLOWSTRING

MELODY

A.PIANO 1

104

Musical score for various instruments:

- ALTO SAX: Treble clef, melodic line with slurs and ties.
- TRUMPET: Treble clef, sustained notes with ties.
- TROMBONE: Bass clef, sustained notes with ties.
- ACOU BASS: Bass clef, melodic line with slurs.
- ORGAN 3: Treble clef, sustained chords with ties.
- E.PIANO 2: Treble clef, mostly rests.
- SLOWSTRING: Treble clef, sustained chords with ties.
- MELODY: Treble clef, melodic line with slurs.
- A.PIANO 1: Treble clef, sustained chords with ties.

108

ALTO SAX

TRUMPET

TROMBONE

BASS DRUM

CLOSED H.H

RIM SHOT

STEEL GTR

ACOU BASS

ORGAN 3

E.PIANO 2

SLOWSTRING

MELODY

A.PIANO 1

Detailed description of the musical score: The score is for a jazz ensemble. It begins at measure 108. The Alto Saxophone part features a triplet of eighth notes in the first measure, followed by a melodic line. The Trumpet and Trombone parts have long notes in the first measure, with the Trombone playing a lower register. The Bass Drum, Closed Hi-Hat, and Rim Shot provide a steady rhythmic accompaniment. The Steel Guitar plays a series of chords, and the Acoustic Bass provides a walking bass line. The Organ 3 part has sustained chords. The Electric Piano 2 part has a triplet of eighth notes in the first measure. The Slowstring part has sustained chords. The Melody part is mostly silent. The Arranged Piano 1 part has a complex accompaniment with a triplet of eighth notes in the first measure.

111

115

ALTO SAX

TRUMPET

TROMBONE

SNARE DRUM

BASS DRUM

CLOSED H.H

CRASH CYMB

RIM SHOT

STEEL GTR

ACOU BASS

ORGAN 3

SLOWSTRING

MELODY

A.PIANO 1

119

TROMBONE

BASS DRUM

CLOSED H.H

RIM SHOT

STEEL GTR

ACOU BASS

ORGAN 3

SLOWSTRING

MELODY

A.PIANO 1

122

ALTO SAX

TRUMPET

TROMBONE

BASS DRUM

RIDE CYMB

STEEL GTR

ACOU BASS

ORGAN 3

SLOWSTRING

MELODY

A.PIANO 1

124

127

SNARE DRUM

BASS DRUM

CLOSED H.H

RIDE CYMB

CRASH CYMB

STEEL GTR

ACOU BASS

SLOWSTRING

MELODY

A.PIANO 1

131

- ALTO SAX
- TRUMPET
- TROMBONE
- SNARE DRUM
- BASS DRUM
- CLOSED H.H.
- RIDE CYMB
- STEEL GTR
- ACOU BASS
- ORGAN 3
- E.PIANO 2
- SLOWSTRING
- WARM PAD
- WARM PAD
- HALO PAD
- A.PIANO 1

134

SNARE DRUM

BASS DRUM

CLOSED H.H

RIDE CYMB

STEEL GTR

ACOU BASS

ORGAN 3

E.PIANO 2

SLOWSTRING

WARM PAD

WARM PAD

HALO PAD

A.PIANO 1

3

137

ALTO SAX

TRUMPET

TROMBONE

SNARE DRUM

BASS DRUM

CLOSED H.H

RIDE CYMB

STEEL GTR

ACOU BASS

ORGAN 3

E.PIANO 2

SLOWSTRING

WARM PAD

WARM PAD

HALO PAD

A.PIANO 1

141

ALTO SAX

TRUMPET

TROMBONE

SNARE DRUM

BASS DRUM

CLOSED H.H

RIDE CYMB

STEEL GTR

ACOU BASS

ORGAN 3

E.PIANO 2

SLOWSTRING

WARM PAD

WARM PAD

HALO PAD

A.PIANO 1

144

Musical score for a jazz ensemble. The score includes the following parts:

- ALTO SAX
- TRUMPET
- TROMBONE
- SNARE DRUM
- BASS DRUM
- CLOSED H.H
- RIDE CYMB
- CRASH CYMB
- STEEL GTR
- ACOU BASS
- ORGAN 3
- E.PIANO 2
- SLOWSTRING
- WARM PAD
- WARM PAD
- HALO PAD
- A.PIANO 1

The score is written in 4/4 time and features a variety of rhythmic patterns and melodic lines across the instruments.

148

ALTO SAX

TRUMPET

TROMBONE

SNARE DRUM

BASS DRUM

CLOSED H.H

RIDE CYMB

STEEL GTR

ACOU BASS

ORGAN 3

E.PIANO 2

SLOWSTRING

WARM PAD

WARM PAD

HALO PAD

A.PIANO 1

151

ALTO SAX

TRUMPET

TROMBONE

SNARE DRUM

BASS DRUM

CLOSED H.H

RIDE CYMB

STEEL GTR

ACOU BASS

ORGAN 3

E.PIANO 2

SLOWSTRING

WARM PAD

WARM PAD

HALO PAD

A.PIANO 1

154

ALTO SAX

TRUMPET

TROMBONE

SNARE DRUM

BASS DRUM

CLOSED H.H

RIDE CYMB

CRASH CYMB

STEEL GTR

ACOU BASS

ORGAN 3

E.PIANO 2

SLOWSTRING

WARM PAD

WARM PAD

HALO PAD

A.PIANO 1

156

Billy Paul - Me And Mrs Jones 2

ALTO SAX

♩ = 98,000786

6 5

16 6

28 2 3

37 7 4

51 6

61 2

70 3 2 3

77 2 4

87 2

93 2

102

110

122

126

140

150

2

TRUMPET

147

154

Billy Paul - Me And Mrs Jones 2

TROMBONE

♩ = 98,000786

6 5

16 2

23 17

47

52 2

58 6

70 7

84

88 2

94 4

2

TROMBONE

104

113

123

132

142

153

SNARE DRUM

Billy Paul - Me And Mrs Jones 2

♩ = 98,000786

3/4

24

19

46

15

19

15

97

19

10

129

135

141

147

152

4

BASS DRUM

Billy Paul - Me And Mrs Jones 2

♩ = 98,000786

3

10

17

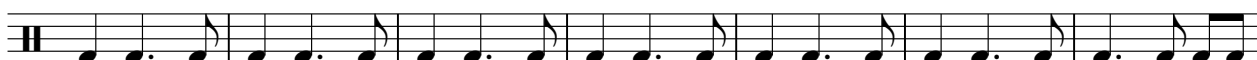

24

31

38

45

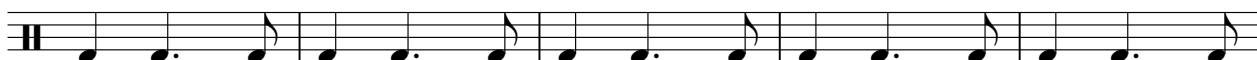

50

2

BASS DRUM

56

63

70

77

84

90

98

105

112

119

BASS DRUM

125

133

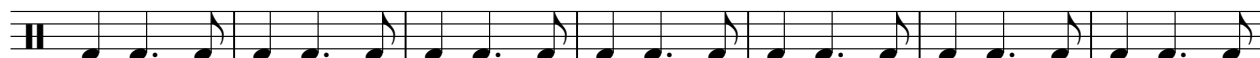

140

147

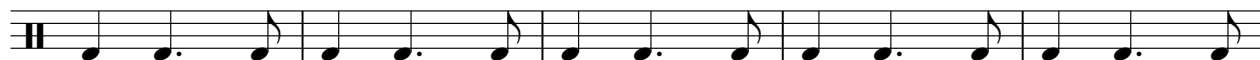

152

CLOSED H.H

Billy Paul - Me And Mrs Jones 2

♩ = 98,000786

3

10

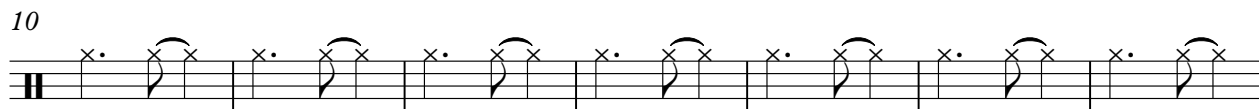

17

24

31

38

45

CLOSED H.H

56

63

70

77

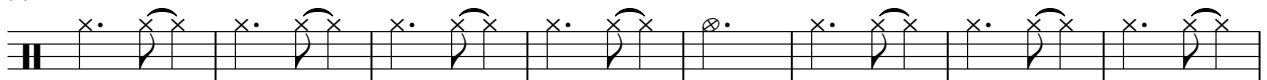

85

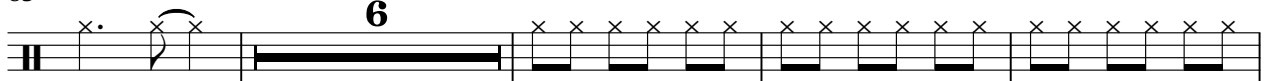

95

100

105

110

115

120

131

138

145

151

LOW TOM

Billy Paul - Me And Mrs Jones 2

♩ = 98,000786

**51**

**34**

88

**34**

124

**33**

Billy Paul - Me And Mrs Jones 2

RIDE CYMB

♩ = 98,000786

3 20 23

50 2 4

61 23

89 2 4 23

122 2

129

134

139

144

149

V.S.

2

# RIDE CYMB

152

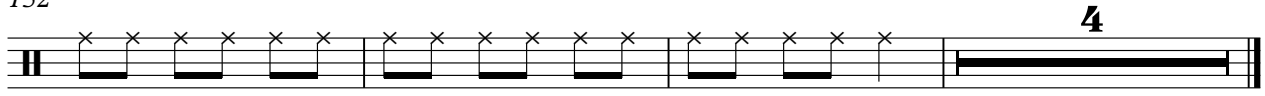

CRASH CYMB

Billy Paul - Me And Mrs Jones 2

♩ = 98,000786

44 6

54 27 6

90 27 6 2

128 15 9 4

RIM SHOT

Billy Paul - Me And Mrs Jones 2

♩ = 98,000786

3

9

15

21

28

34

40

47

6

56

62

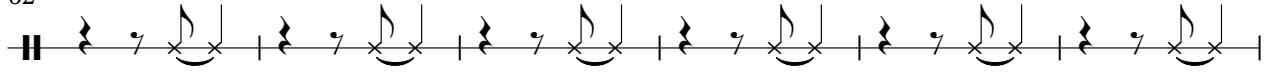

68

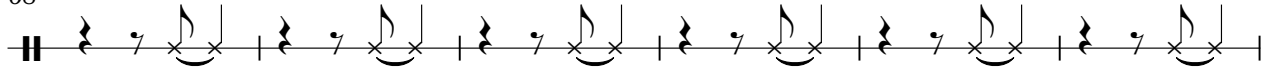

74

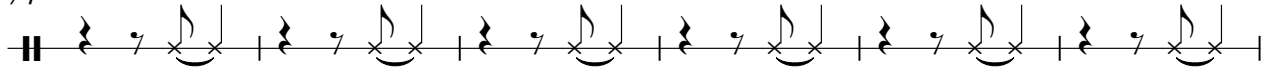

80

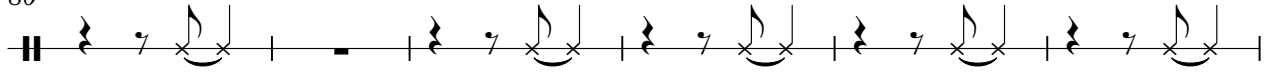

86

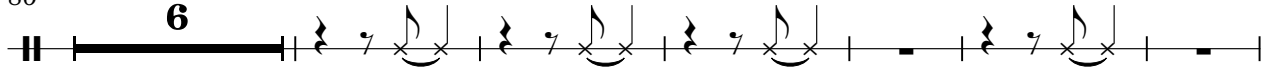

98

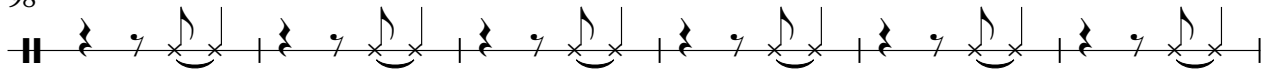

104

110

116

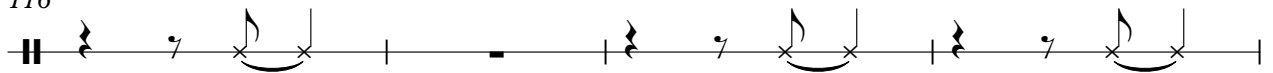

120

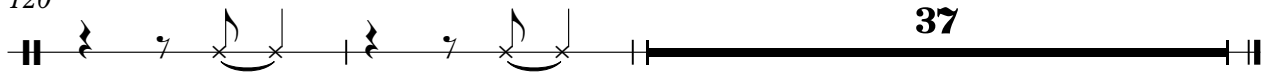

Billy Paul - Me And Mrs Jones 2

STEEL GTR

♩ = 98,000786

3

9

15

20

17

42

50

52

2

57

60

8

STEEL GTR

72

79

86

88

93

99

112

121

124

130

STEEL GTR

136

142

148

153

ACOU BASS

Billy Paul - Me And Mrs Jones 2

♩ = 98,000786

3

10

16

23

29

36

43

50

56

63

69

75

82

88

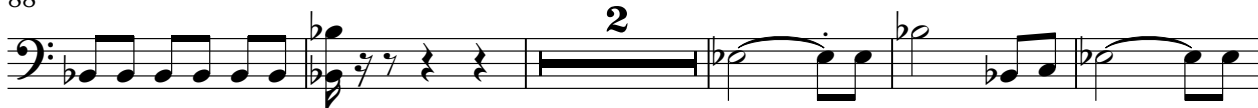

95

101

107

113

120

126

134

140

147

152

ORGAN 3

Billy Paul - Me And Mrs Jones 2

♩ = 98,000786

3

10

18

25

35

44

51

56

62

72

81

87

92

98

108

117

123

132

140

148

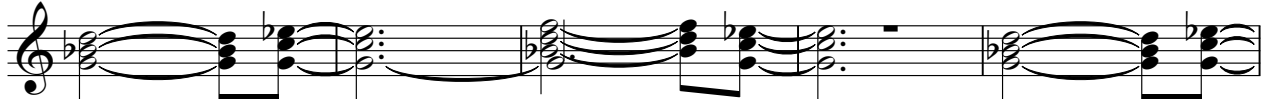

153

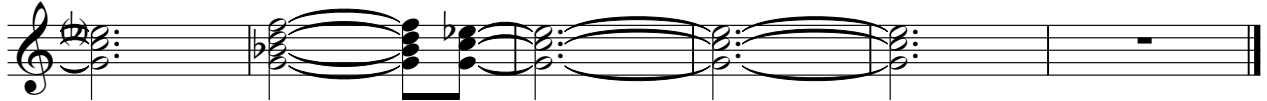

Billy Paul - Me And Mrs Jones 2

E.PIANO 2

♩ = 98,000786

3

10

17

24

2

2

3

32

3

19

19

3

57

2

64

3

3

3

72

19

19

3

95

2

2

3

104

3

3

22

22

3

132

139

146

152

Billy Paul - Me And Mrs Jones 2

SLOWSTRING

♩ = 98,000786

3

10

17

7

28

34

42

50

11

65

72

78

SLOWSTRING

83 11

99

104

112

121 4

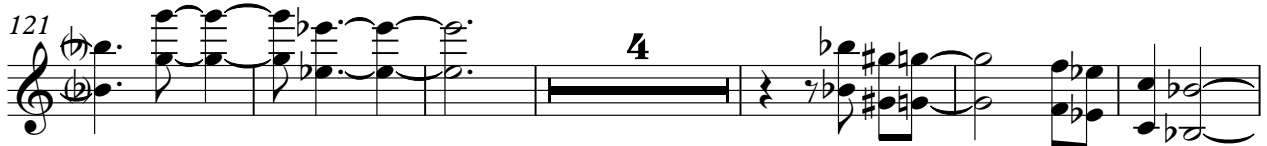

131

138

145

152

WARM PAD

Billy Paul - Me And Mrs Jones 2

♩ = 98,000786

23 33

61

33

99

33

137

33

145

33

151

3

♩ = 98,000786

23 33

61

33

99

33

137

144

151

3

Billy Paul - Me And Mrs Jones 2

MELODY

♩ = 98,000786

18

25

2

33

40

47

54

60

2

68

74

81

88

94

102

108

115

122

128

Billy Paul - Me And Mrs Jones 2

A.PIANO 1

♩ = 98,000786

6 2 3

11 3 3 2

17 4

26 3

29

35

41

47 3

51

53 5

A.PIANO 1

60

64

68

74

81

86

89

99

101

107

