

Billy Ray Cyrus - Achy Breaky Heart 1

♩ = 123,001228

ALTO SAX

ALTO SAX

DRUMS

♩ = 123,001228

STEEL GTR

OVERDRIVE

MELODY

OVERDRIVE

OVERDRIVE

OVERDRIVE

OVERDRIVE

FRETLESS

A.PIANO 2

5

DRUMS

STEEL GTR

OVERDRIVE

OVERDRIVE

OVERDRIVE

OVERDRIVE

FRETLESS

7

ALTO SAX

DRUMS

STEEL GTR

OVERDRIVE

MELODY

OVERDRIVE

OVERDRIVE

OVERDRIVE

FRETLESS

9

11

13

15

17

ALTO SAX

DRUMS

STEEL GTR

MELODY

OVERDRIVE

OVERDRIVE

OVERDRIVE

FRETLESS

19

ALTO SAX

DRUMS

STEEL GTR

MELODY

OVERDRIVE

OVERDRIVE

OVERDRIVE

FRETLESS

21

ALTO SAX

DRUMS

STEEL GTR

MELODY

OVERDRIVE

OVERDRIVE

OVERDRIVE

FRETLESS

23

ALTO SAX

ALTO SAX

DRUMS

STEEL GTR

OVERDRIVE

MELODY

OVERDRIVE

OVERDRIVE

OVERDRIVE

FRETLESS

- ALTO SAX** (top two staves): Two alto saxophone parts. The top staff has a melodic line with eighth and quarter notes. The second staff has a similar melodic line with some rests.
- DRUMS** (third staff): A drum part with a consistent rhythmic pattern of eighth notes and rests, indicated by 'x' marks above the staff.
- STEEL GTR** (fourth staff): A steel guitar part with a complex, fast-moving melodic line consisting of many sixteenth notes.
- MELODY** (fifth staff): A melodic line with eighth and quarter notes, some with accents.
- OVERDRIVE** (sixth and seventh staves): Two staves of distorted guitar parts. The sixth staff has a rhythmic pattern of eighth notes. The seventh staff has a similar pattern with some chromatic movement.
- OVERDRIVE** (eighth staff): A third staff of distorted guitar parts with a melodic line.
- FRETLESS** (bottom staff): A fretless bass line with a simple, steady melodic pattern.

27

ALTO SAX

ALTO SAX

DRUMS

STEEL GTR

OVERDRIVE

MELODY

OVERDRIVE

OVERDRIVE

OVERDRIVE

FRETLESS

29

ALTO SAX

ALTO SAX

DRUMS

STEEL GTR

MELODY

OVERDRIVE

OVERDRIVE

OVERDRIVE

FRETLESS

31

ALTO SAX

ALTO SAX

DRUMS

STEEL GTR

OVERDRIVE

MELODY

OVERDRIVE

OVERDRIVE

OVERDRIVE

FRETLESS

33

DRUMS

STEEL GTR

OVERDRIVE

OVERDRIVE

OVERDRIVE

OVERDRIVE

FRETLESS

35

DRUMS

STEEL GTR

OVERDRIVE

OVERDRIVE

OVERDRIVE

OVERDRIVE

FRETLESS

37

DRUMS

STEEL GTR

OVERDRIVE

OVERDRIVE

OVERDRIVE

OVERDRIVE

FRETLESS

39

ALTO SAX

DRUMS

STEEL GTR

OVERDRIVE

MELODY

OVERDRIVE

OVERDRIVE

OVERDRIVE

FRETLESS

41

ALTO SAX

DRUMS

STEEL GTR

MELODY

OVERDRIVE

OVERDRIVE

OVERDRIVE

FRETLESS

43

45

47

49

51

ALTO SAX

DRUMS

STEEL GTR

OVERDRIVE

MELODY

OVERDRIVE

OVERDRIVE

OVERDRIVE

FRETLESS

53

3

ALTO SAX

DRUMS

STEEL GTR

MELODY

OVERDRIVE

OVERDRIVE

OVERDRIVE

FRETLESS

55

57

ALTO SAX

ALTO SAX

DRUMS

STEEL GTR

MELODY

OVERDRIVE

OVERDRIVE

OVERDRIVE

FRETLESS

59

ALTO SAX

ALTO SAX

DRUMS

STEEL GTR

OVERDRIVE

MELODY

OVERDRIVE

OVERDRIVE

OVERDRIVE

FRETLESS

61

ALTO SAX

ALTO SAX

DRUMS

STEEL GTR

MELODY

OVERDRIVE

OVERDRIVE

OVERDRIVE

FRETLESS

63

ALTO SAX

ALTO SAX

DRUMS

STEEL GTR

OVERDRIVE

MELODY

OVERDRIVE

OVERDRIVE

OVERDRIVE

FRETLESS

A.PIANO 2

65

DRUMS

STEEL GTR

OVERDRIVE

OVERDRIVE

OVERDRIVE

OVERDRIVE

FRETLESS

A.PIANO 2

67

DRUMS

STEEL GTR

OVERDRIVE

OVERDRIVE

OVERDRIVE

OVERDRIVE

FRETLESS

A.PIANO 2

69

DRUMS

STEEL GTR

OVERDRIVE

OVERDRIVE

OVERDRIVE

OVERDRIVE

FRETLESS

A.PIANO 2

71

ALTO SAX

ALTO SAX

DRUMS

STEEL GTR

OVERDRIVE

MELODY

OVERDRIVE

OVERDRIVE

OVERDRIVE

FRETLESS

A.PIANO 2

73

ALTO SAX

ALTO SAX

DRUMS

STEEL GTR

OVERDRIVE

MELODY

OVERDRIVE

OVERDRIVE

OVERDRIVE

FRETLESS

A.PIANO 2

75

ALTO SAX

ALTO SAX

DRUMS

STEEL GTR

OVERDRIVE

MELODY

OVERDRIVE

OVERDRIVE

OVERDRIVE

FRETLESS

A.PIANO 2

77

ALTO SAX

ALTO SAX

DRUMS

STEEL GTR

OVERDRIVE

MELODY

OVERDRIVE

OVERDRIVE

OVERDRIVE

FRETLESS

A.PIANO 2

79

ALTO SAX
ALTO SAX
DRUMS
STEEL GTR
OVERDRIVE
MELODY
OVERDRIVE
OVERDRIVE
OVERDRIVE
FRETLESS
A.PIANO 2

82

ALTO SAX
ALTO SAX
DRUMS
MELODY

85

ALTO SAX

ALTO SAX

DRUMS

STEEL GTR

MELODY

OVERDRIVE

OVERDRIVE

FRETLESS

88

DRUMS

STEEL GTR

OVERDRIVE

OVERDRIVE

OVERDRIVE

OVERDRIVE

FRETLESS

A.PIANO 2

90

DRUMS

STEEL GTR

OVERDRIVE

OVERDRIVE

OVERDRIVE

OVERDRIVE

FRETLESS

A.PIANO 2

92

DRUMS

STEEL GTR

OVERDRIVE

OVERDRIVE

OVERDRIVE

OVERDRIVE

FRETLESS

A.PIANO 2

94

DRUMS

STEEL GTR

OVERDRIVE

OVERDRIVE

OVERDRIVE

OVERDRIVE

FRETLESS

A.PIANO 2

96

DRUMS

STEEL GTR

OVERDRIVE

OVERDRIVE

OVERDRIVE

OVERDRIVE

OVERDRIVE

FRETLESS

A.PIANO 2

98

DRUMS

STEEL GTR

OVERDRIVE

OVERDRIVE

OVERDRIVE

OVERDRIVE

OVERDRIVE

FRETLESS

A.PIANO 2

100

DRUMS

STEEL GTR

OVERDRIVE

OVERDRIVE

OVERDRIVE

OVERDRIVE

OVERDRIVE

FRETLESS

A.PIANO 2

102

DRUMS

STEEL GTR

OVERDRIVE

OVERDRIVE

OVERDRIVE

OVERDRIVE

OVERDRIVE

FRETLESS

A.PIANO 2

ALTO SAX

Billy Ray Cyrus - Achy Breaky Heart 1

♩ = 123,001228

7

10

13

3

16

20

3

22

26

29

8

ALTO SAX

85

18

ALTO SAX

Billy Ray Cyrus - Achy Breaky Heart 1

♩ = 123,001228

23

27

31

24

58

62

8

73

77

82

86

18

DRUMS

Billy Ray Cyrus - Achy Breaky Heart 1

♩ = 123,001228

2

7

11

15

19

23

27

31

35

39

V.S.

DRUMS

43

47

51

55

59

63

67

71

75

79

DRUMS

84

89

93

96

98

100

102

Billy Ray Cyrus - Achy Breaky Heart 1

STEEL GTR

♩ = 123,001228

2

5

7

9

11

13

15

17

19

21

V.S.

43

45

47

49

51

53

55

57

59

61

63

65

67

69

71

73

75

77

79

88

90

92

94

96

98

100

102

OVERDRIVE

Billy Ray Cyrus - Achy Breaky Heart 1

♩ = 123,001228

7 7 6

23 3 2

29 3

36 3

40 2 2

47 2

52 2

57 2 3

OVERDRIVE

64

69

73

78

89

94

98

101

Billy Ray Cyrus - Achy Breaky Heart 1

MELODY

♩ = 123,001228

6

10

13

16

19

22

25

28

30

8

80

84

86

OVERDRIVE

Billy Ray Cyrus - Achy Breaky Heart 1

♩ = 123,001228

2

6

8

10

12

14

16

18

20

22

V.S.

OVERDRIVE

46

48

50

53

55

57

59

61

63

65

V.S.

OVERDRIVE

67

69

72

74

76

78

81

6

89

91

93

OVERDRIVE

95

97

99

101

103

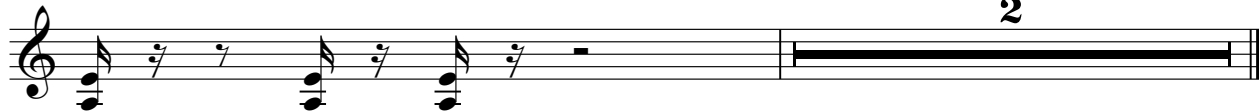

2

OVERDRIVE

Billy Ray Cyrus - Achy Breaky Heart 1

♩ = 123,001228

23

25

27

29

31

33

35

37

39

41

OVERDRIVE

43

45

47

49

51

53

55

57

59

61

V.S.

OVERDRIVE

63

65

67

69

72

74

76

78

87

90

OVERDRIVE

92

94

96

98

100

102

OVERDRIVE

Billy Ray Cyrus - Achy Breaky Heart 1

♩ = 123,001228

3

7

11

15

19

23

27

31

35

39

V.S.

OVERDRIVE

43

47

51

55

59

63

67

71

75

79

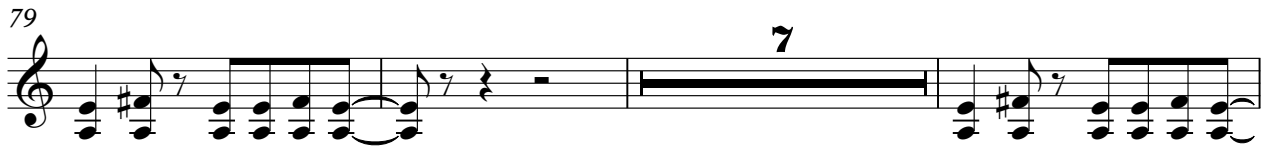

89

92

96

100

102

FRETLESS

Billy Ray Cyrus - Achy Breaky Heart 1

♩ = 123,001228

2

7

11

15

20

25

30

35

40

45

V.S.

A.PIANO 2

Billy Ray Cyrus - Achy Breaky Heart 1

♩ = 123,001228

62

65

67

69

71

73

75

77

79

8

88

90

92

94

96

98

100

102