

♩ = 122,000069

Panpipes

Percussion

Jazz Guitar

Electric Guitar

Electric Guitar

Electric Guitar

Electric Bass

Synth Voice

Solo

ACKYBREA

4

Pan.

Perc.

J. Gtr.

E. Gtr.

E. Gtr.

E. Gtr.

E. Bass

Solo

7

Pan.

Perc.

J. Gtr.

E. Gtr.

E. Gtr.

E. Gtr.

E. Bass

Solo

9

Pan.
Perc.
J. Gtr.
E. Gtr.
E. Gtr.
E. Bass
Solo

11

Pan.
Perc.
J. Gtr.
E. Gtr.
E. Gtr.
E. Bass
Solo

13

Pan.
Perc.
J. Gtr.
E. Gtr.
E. Gtr.
E. Bass
Solo

15

Pan.
Perc.
J. Gtr.
E. Gtr.
E. Gtr.
E. Bass
Solo

17

Pan.
Perc.
J. Gtr.
E. Gtr.
E. Gtr.
E. Bass
Solo

19

Pan.
Perc.
J. Gtr.
E. Gtr.
E. Gtr.
E. Bass
Solo

21

Pan.

Perc.

J. Gtr.

E. Gtr.

E. Gtr.

E. Bass

Syn. Voice

Solo

23

Pan.

Perc.

J. Gtr.

E. Gtr.

E. Gtr.

E. Bass

Syn. Voice

Solo

||

25

Pan.

Perc.

J. Gtr.

E. Gtr.

E. Gtr.

E. Bass

Syn. Voice

Solo

27

Pan.

Perc.

J. Gtr.

E. Gtr.

E. Gtr.

E. Bass

Syn. Voice

Solo

29

Pan.

Perc.

J. Gtr.

E. Gtr.

E. Gtr.

E. Gtr.

E. Bass

Syn. Voice

Solo

31

Perc.

J. Gtr.

E. Gtr.

E. Gtr.

E. Gtr.

E. Bass

Solo

33

35

37

Pan.

Perc.

J. Gtr.

E. Gtr.

E. Gtr.

E. Gtr.

E. Bass

Solo

39

Pan.

Perc.

J. Gtr.

E. Gtr.

E. Gtr.

E. Bass

Solo

41

Pan.
Perc.
J. Gtr.
E. Gtr.
E. Gtr.
E. Bass
Solo

43

Pan.
Perc.
J. Gtr.
E. Gtr.
E. Gtr.
E. Bass
Solo

45

Pan.

Perc.

J. Gtr.

E. Gtr.

E. Gtr.

E. Bass

Syn. Voice

Solo

47

Pan.

Perc.

J. Gtr.

E. Gtr.

E. Gtr.

E. Bass

Syn. Voice

Solo

49

Pan.

Perc.

J. Gtr.

E. Gtr.

E. Gtr.

E. Gtr.

E. Bass

Solo

51

Pan.

Perc.

J. Gtr.

E. Gtr.

E. Gtr.

E. Gtr.

E. Bass

Solo

53

55

Pan.

Perc.

J. Gtr.

E. Gtr.

E. Gtr.

E. Bass

Syn. Voice

Solo

57

Pan.

Perc.

J. Gtr.

E. Gtr.

E. Gtr.

E. Bass

Syn. Voice

Solo

Detailed description of the musical score: The score is written for a multi-instrument ensemble. It consists of two systems of staves. The first system covers measures 55 and 56, and the second system covers measures 57 and 58. The instruments are: Pan (Percussion), Perc. (Percussion), J. Gtr. (Jazz Guitar), E. Gtr. (Electric Guitar), E. Gtr. (Electric Guitar), E. Bass (Electric Bass), Syn. Voice (Synthesizer Voice), and Solo (Solo instrument). The key signature has one sharp (F#). The Pan part features a rhythmic pattern of eighth notes with accents. The Perc. part has a steady eighth-note accompaniment. The J. Gtr. part plays a series of chords. The E. Gtr. parts play a melodic line with eighth notes. The E. Bass part provides a bass line with quarter and eighth notes. The Syn. Voice part has a melodic line with some rests. The Solo part features a melodic line with some rests and a double bar line between measures 56 and 57.

59

Pan.

Perc.

J. Gtr.

E. Gtr.

E. Gtr.

E. Bass

Syn. Voice

Solo

61

Pan.

Perc.

J. Gtr.

E. Gtr.

E. Gtr.

E. Gtr.

E. Bass

Syn. Voice

Solo

63

Perc.

J. Gtr.

E. Gtr.

E. Gtr.

E. Gtr.

E. Bass

Solo

65

67

69

Pan.

Perc.

J. Gtr.

E. Gtr.

E. Gtr.

E. Gtr.

E. Bass

Syn. Voice

Solo

71

Pan.
Perc.
J. Gtr.
E. Gtr.
E. Gtr.
E. Bass
Syn. Voice
Solo

This section of the score covers measures 71 and 72. It features a multi-staff arrangement for a rock band. The instruments include Pan flute, Percussion, and three types of guitars: J. Gtr. (Jazz), E. Gtr. (Electric), and E. Bass (Electric Bass). The Solo part is written on a grand staff. The music is in a key with one sharp (F#) and a 4/4 time signature. The Pan flute and Syn. Voice parts have a melodic line with eighth and quarter notes. The Percussion part has a consistent rhythmic pattern of eighth notes. The J. Gtr. part plays a series of chords. The E. Gtr. parts play a rhythmic pattern of eighth notes. The E. Bass part plays a simple bass line. The Solo part features a melodic line with a prominent F# note.

73

Pan.
Perc.
J. Gtr.
E. Gtr.
E. Gtr.
E. Bass
Syn. Voice
Solo

This section of the score covers measures 73 and 74. It continues the multi-staff arrangement for the rock band. The instruments and parts are the same as in the previous section. The music is in a key with one sharp (F#) and a 4/4 time signature. The Pan flute and Syn. Voice parts have a melodic line with eighth and quarter notes. The Percussion part has a consistent rhythmic pattern of eighth notes. The J. Gtr. part plays a series of chords. The E. Gtr. parts play a rhythmic pattern of eighth notes. The E. Bass part plays a simple bass line. The Solo part features a melodic line with a prominent F# note.

75

Pan.

Perc.

J. Gtr.

E. Gtr.

E. Gtr.

E. Bass

Syn. Voice

Solo

77

Pan.

Perc.

J. Gtr.

E. Gtr.

E. Gtr.

E. Bass

Syn. Voice

Solo

80

Pan.

Syn. Voice

84

Pan.

Perc.

J. Gtr.

E. Gtr.

E. Gtr.

E. Gtr.

E. Bass

Syn. Voice

Solo

87

89

91

Perc. J. Gtr. E. Gtr. E. Gtr. E. Gtr. E. Bass Solo

93

Perc. J. Gtr. E. Gtr. E. Gtr. E. Gtr. E. Bass Solo

95

Perc. J. Gtr. E. Gtr. E. Gtr. E. Gtr. E. Bass Solo

97

Perc. J. Gtr. E. Gtr. E. Gtr. E. Gtr. E. Bass Solo

99

Perc.

J. Gtr.

E. Gtr.

E. Gtr.

E. Gtr.

E. Bass

Solo

==

101

Pan.

Perc.

J. Gtr.

E. Gtr.

E. Gtr.

E. Gtr.

E. Bass

Syn. Voice

Solo

Panpipes

♩ = 122,000069

Percussion

♩ = 122,000069
ACKYBREA

5

9

13

17

21

25

29

32

35

V.S.

38

42

46

50

54

58

62

65

68

71

75

79

6

88

91

94

96

98

100

Jazz Guitar

$\text{♩} = 122,000069$

5

9

13

17

21

25

29

33

37

V.S.

41

45

49

53

57

61

65

69

73

77

6

86

90

94

98

100

Electric Guitar

♩ = 122,000069

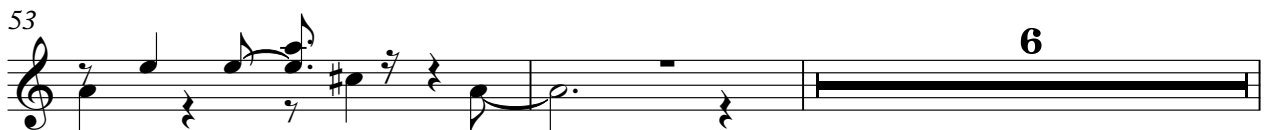
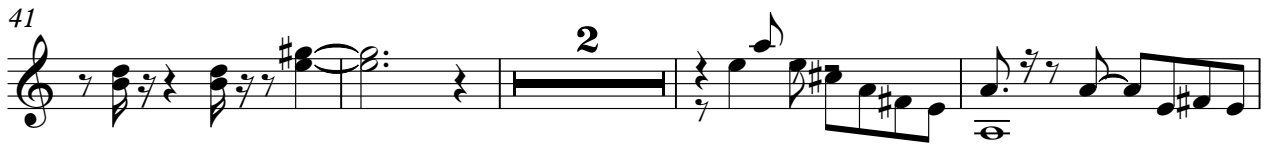
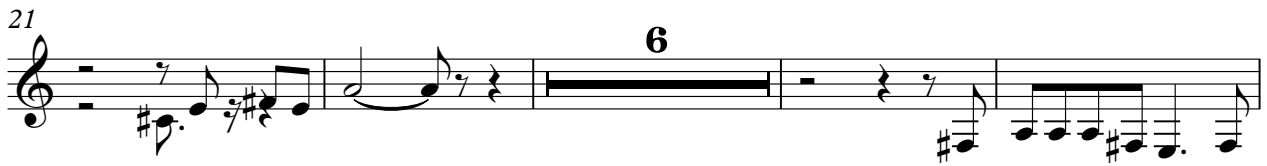
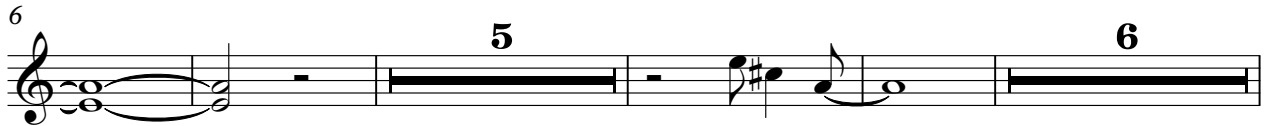

61

65

69

15

87

91

95

99

Electric Guitar

♩ = 122,000069

V.S.

24

26

28

30

32

34

36

38

40

42

44

46

48

50

52

54

56

58

60

62

V.S.

64

66

68

70

72

74

76

79

88

90

92

94

96

98

100

32

35

38

41

44

47

50

53

56

59

62

65

68

71

74

77

87

90

93

96

V.S.

4

Electric Guitar

99

101

Electric Bass

♩ = 122,000069

6

10

14

18

22

26

30

34

38

V.S.

42

46

50

54

58

62

66

70

74

79

6

89

93

97

100

Synth Voice

♩ = 122,000069

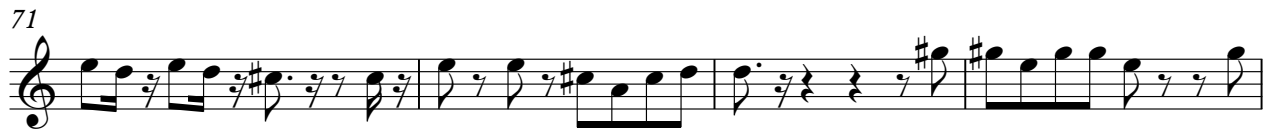
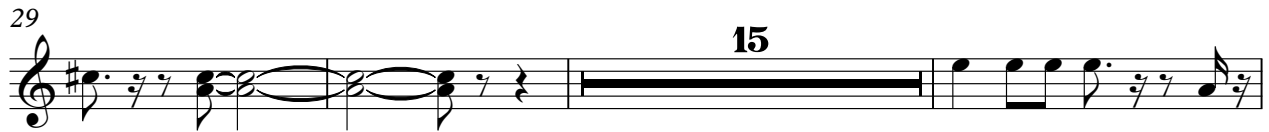

V.S.

2

Synth Voice

86

16

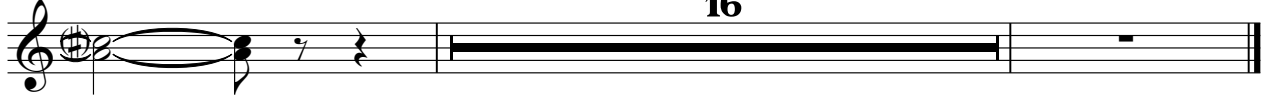

Solo

♩ = 122,000069

5

9

13

17

21

25

29

34

39

V.S.

Solo

93

95

97

100
