

Billy Ray Cyrus - Achy Breaky Heart 3

♩ = 121,001892

Harmonica

Percussion

♩ = 121,001892

Jazz Guitar

HitBit

Jazz Guitar

Electric Guitar

Electric Guitar

Electric Guitar

Electric Guitar

Electric Guitar

Electric Bass

Alto

Solo

5

Harm.

Perc.

J. Gtr.

J. Gtr.

E. Gtr.

E. Gtr.

E. Gtr.

E. Gtr.

E. Bass

8

Harm.

Perc.

J. Gtr.

J. Gtr.

E. Gtr.

E. Gtr.

E. Bass

11

Harm. Perc. J. Gtr. J. Gtr. E. Gtr. E. Gtr. E. Bass

This section of the score covers measures 11, 12, and 13. It features a variety of instruments: Harmonica (Harm.), Percussion (Perc.), two acoustic guitars (J. Gtr.), two electric guitars (E. Gtr.), and an electric bass (E. Bass). The music is written in a key with one sharp (F#) and a 4/4 time signature. The Harmonica part consists of eighth-note patterns. The Percussion part has a consistent rhythmic pattern of eighth notes. The acoustic guitars play complex chordal and melodic lines with many accidentals. The electric guitars play a steady eighth-note accompaniment. The electric bass provides a simple, rhythmic foundation.

14

Harm. Perc. J. Gtr. J. Gtr. E. Gtr. E. Gtr. E. Gtr. E. Gtr. E. Bass

This section of the score covers measures 14, 15, and 16. The instrumentation remains the same as in the previous section. In measure 14, the Harmonica and one of the acoustic guitars have rests. The Percussion continues its pattern. The electric guitars and electric bass continue their respective parts. In measure 15, the Harmonica and one acoustic guitar resume playing. In measure 16, the Harmonica and one acoustic guitar have rests again, while the other acoustic guitar and electric guitars continue.

17

Harm.

Perc.

J. Gtr.

J. Gtr.

E. Gtr.

E. Gtr.

E. Bass

20

Harm.

Perc.

J. Gtr.

J. Gtr.

E. Gtr.

E. Gtr.

E. Gtr.

E. Bass

Solo

This musical score is arranged for a guitar ensemble and includes the following parts:

29

32

Perc.

J. Gtr.

J. Gtr.

E. Gtr.

E. Gtr.

E. Gtr.

E. Bass

Solo

35

Perc.

J. Gtr.

J. Gtr.

E. Gtr.

E. Gtr.

E. Gtr.

E. Bass

Solo

38

44

Harm.

Perc.

J. Gtr.

J. Gtr.

E. Gtr.

E. Gtr.

E. Gtr.

E. Gtr.

E. Bass

A.

This musical score is arranged for a guitar ensemble and includes parts for other instruments. The parts are as follows:

50

This musical score is arranged for guitar and bass. It features the following parts from top to bottom:

56

62

Harm.

Perc.

J. Gtr.

J. Gtr.

E. Gtr.

E. Gtr.

E. Gtr.

E. Bass

A.

Solo

65

Perc.

J. Gtr.

J. Gtr.

E. Gtr.

E. Gtr.

E. Gtr.

E. Bass

Solo

68

Perc.

J. Gtr.

J. Gtr.

E. Gtr.

E. Gtr.

E. Gtr.

E. Bass

Solo

70

Harm.

Perc.

J. Gtr.

J. Gtr.

E. Gtr.

E. Gtr.

E. Gtr.

E. Bass

A.

Solo

72

Harm.

Perc.

J. Gtr.

J. Gtr.

E. Gtr.

E. Bass

A.

Solo

75

Harm.

Perc.

J. Gtr.

J. Gtr.

E. Gtr.

E. Bass

A.

Solo

78

Harm. Perc. J. Gtr. J. Gtr. E. Gtr. E. Bass A. Solo

81

Harm. Perc. A.

85

Harm. Perc. A.

86

86

Harm.

Perc.

E. Gtr.

E. Bass

A.

Solo

3

6

6

87

87

Harm.

Perc.

J. Gtr.

J. Gtr.

E. Gtr.

E. Gtr.

E. Gtr.

E. Bass

A.

Solo

90

Perc.

J. Gtr.

J. Gtr.

E. Gtr.

E. Gtr.

E. Gtr.

E. Bass

Solo

93

Perc.

J. Gtr.

J. Gtr.

E. Gtr.

E. Gtr.

E. Gtr.

E. Bass

Solo

94

95

97

Perc.

J. Gtr.

J. Gtr.

E. Gtr.

E. Gtr.

E. Gtr.

E. Bass

Solo

100

♩ = 120,000000 ♩ = 118,001060 ♩ = 114,001251

Perc.

J. Gtr.

J. Gtr.

E. Gtr.

E. Gtr.

E. Gtr.

E. Bass

Solo

102 $\text{♩} = 109,001724$ $\text{♩} = 121,001892$

Perc. 

J. Gtr. $\text{♩} = 109,001724$ $\text{♩} = 121,001892$ 

J. Gtr. 

E. Gtr. 

E. Gtr. 

E. Gtr. 

E. Bass 

Solo 

Harmonica

Billy Ray Cyrus - Achy Breaky Heart 3

♩ = 121,001892

6

11

16

21

26

31

7

42

46

50

54

V.S.

Billy Ray Cyrus - Achy Breaky Heart 3

Percussion

♩ = 121,001892

2

6

10

14

18

22

26

30

34

38

V.S.

Percussion

42

46

50

54

58

62

66

70

74

78

82

86

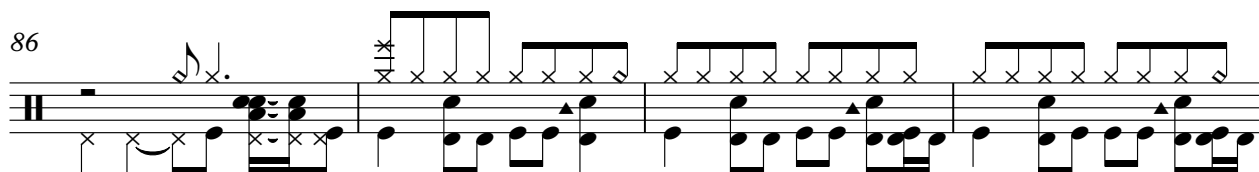

90

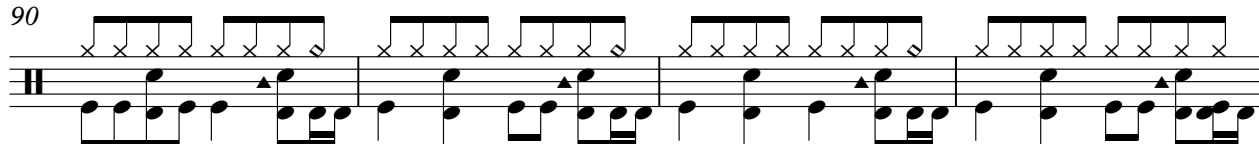

94

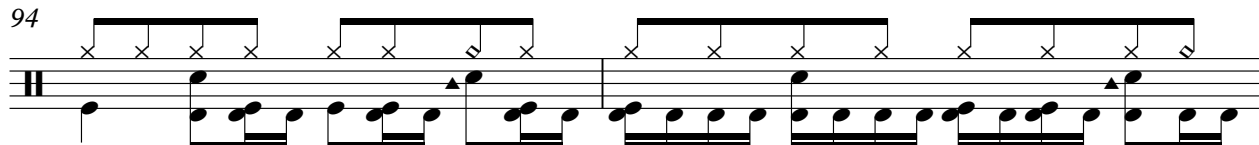

96

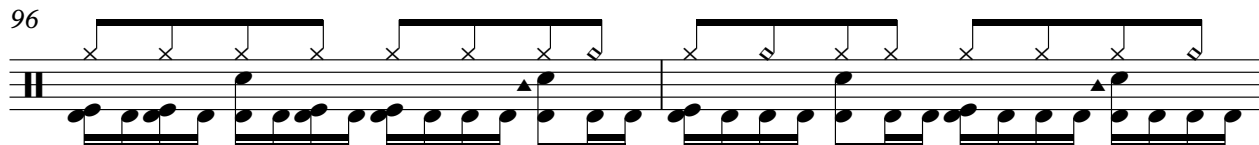

98

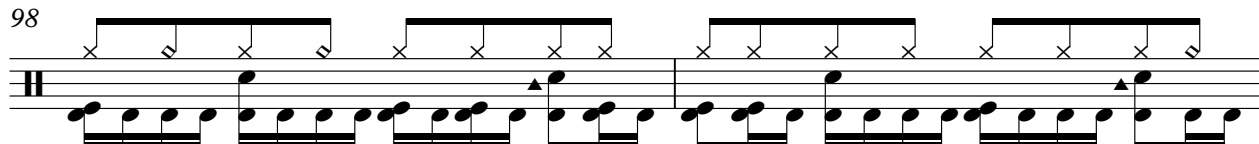

100

♩ = 120,000000 ♩ = 118,001060 ♩ = 119,00025724

103

♩ = 121,001892

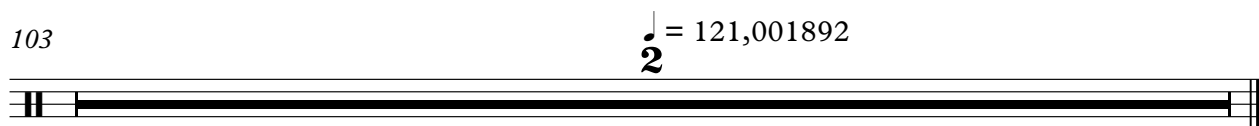

♩ = 121,001892

2

5

8

11

14

17

19

22

25

27

v.s.

30

33

36

39

42

45

48

50

53

55

58

61

64

67

70

73

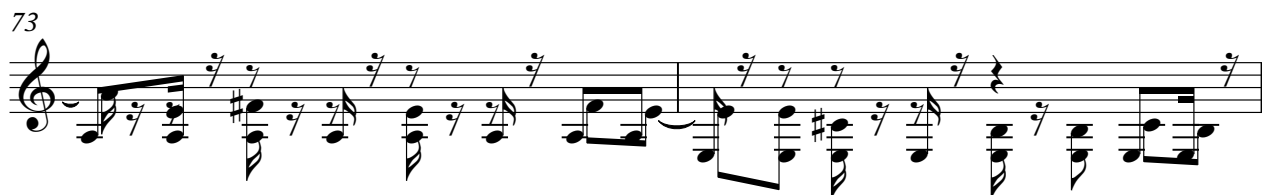

75

78

7

87

90

93

96

99

101 ♩ = 120,000000 ♩ = 118,001060 ♩ = 114,001251 ♩ = 109,001724

103

$\frac{1}{2}$ = 121,001892

♩ = 121,001892

HitBit

2

6

10

14

18

22

26

30

34

38

V.S.

42

46

50

54

58

62

66

70

74

78

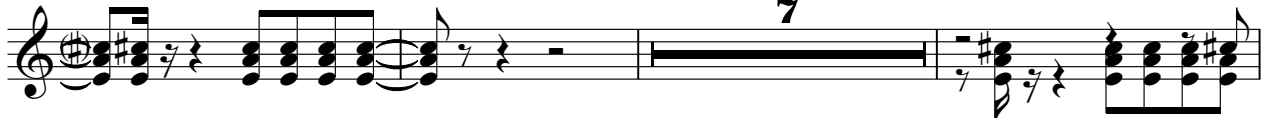

88

92

96

99

$\text{♩} = 120,000000$ $\text{♩} = 118,001060$ $\text{♩} = 106,001724$

103

$\text{♩} = 121,001892$

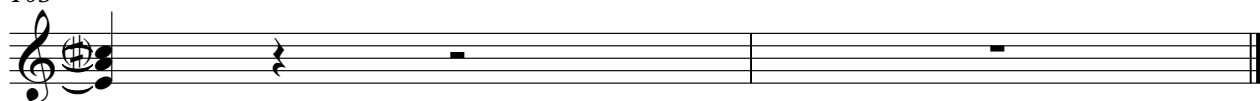

♩ = 121,001892

5

8

11

14

17

20

23

26

29

V.S.

34

40

43

46

49

52

55

58

61

67

72

75

78

6

87

91

95

99

$\text{♩} = 120,000000$ $\text{♩} = 118,041006125$ $\text{♩} = 109,001724$

103

$\text{♩} = 121,001892$

Billy Ray Cyrus - Achy Breaky Heart 3

Electric Guitar

♩ = 121,001892

2

6

6

2

27

2

34

38

2

44

2

51

2

56

2

63

67

71

15

90

94

98

$\text{♩} = 120,0000018,011460125001724$

103

$\text{♩} = 121,001892$

Electric Guitar

Billy Ray Cyrus - Achy Breaky Heart 3

♩ = 121,001892

2

6

6

2

27

2

34

38

2

44

2

51

2

56

2

2

Billy Ray Cyrus - Achy Breaky Heart 3

Electric Guitar

♩ = 121,001892

2

6

10

14

18

21

16

40

43

47

51

v.s.

Billy Ray Cyrus - Achy Breaky Heart 3

Electric Bass

♩ = 121,001892

2

6

10

14

18

22

26

30

34

38

V.S.

42

46

50

54

58

62

66

70

74

78

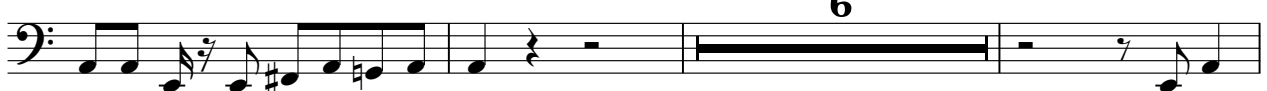

87

91

95

99

♩ = 120,000000 ♪ = 118,000125 ♫ = 109,001724

103

♩ = 121,001892

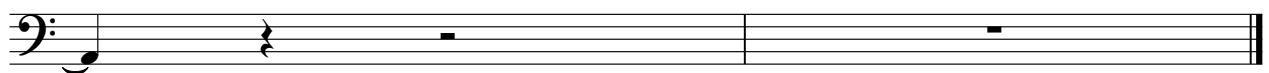

Billy Ray Cyrus - Achy Breaky Heart 3

Alto

♩ = 121,001892

22

26

30 14

48 6

57

61 7

71

75

79

83

V.S.

Billy Ray Cyrus - Achy Breaky Heart 3

Solo

♩ = 121,001892

21

24

27

30

33

36

38 **15**

