

Michelle Branch - All you wanted

♩ = 96,000000

Drums

♩ = 96,000000

Lead Guitar

Guitar Chords

Lead Guitar

Guitar

Bass Guitar

Bass Guitar

4

Vocals

Drums

Drums

Lead Guitar

Guitar Chords

Lead Guitar

Guitar

Bass Guitar

Bass Guitar

T
A
B 4 4 1 6 4 4

7

Vocals

Drums

Drums

Lead Guitar

Guitar Chords

Lead Guitar

Guitar

Bass Guitar

Bass Guitar

10

Vocals

Drums

Drums

Lead Guitar

Guitar Chords

Lead Guitar

Guitar

Bass Guitar

T					
A					
B					
4	4	1	6	4	4

Bass Guitar

13

Vocals

Drums

Drums

Drums

Drums

Lead Guitar

Guitar Chords

Lead Guitar

Guitar

Bass Guitar

Bass Guitar

15

Vocals

Drums

Drums

Drums

Drums

Lead Guitar

Guitar Chords

Lead Guitar

Guitar

Bass Guitar

Bass Guitar

4 4 1 6 4 4

18

Vocals

Drums

Drums

Drums

Drums

Lead Guitar

Guitar Chords

Lead Guitar

Guitar

Bass Guitar

Bass Guitar

21

Vocals

Drums

Drums

Drums

Drums

Lead Guitar

Guitar Chords

Lead Guitar

Guitar

Bass Guitar

Bass Guitar

23

Vocals

Drums

Drums

Drums

Drums

Drums

Lead Guitar

Guitar Chords

Lead Guitar

Guitar

Bass Guitar

Bass Guitar

25

Vocals

Drums

Drums

Drums

Drums

Drums

Lead Guitar

Guitar Chords

Lead Guitar

Guitar

Bass Guitar

Bass Guitar

27

Vocals

Drums

Drums

Drums

Drums

Drums

Lead Guitar

Guitar Chords

Lead Guitar

Guitar

Bass Guitar

Bass Guitar

29

Vocals

Drums

Lead Guitar

Guitar Chords

Lead Guitar

Guitar

Bass Guitar

T
A
B

4	4	6	6	1	1	4	4
---	---	---	---	---	---	---	---

Bass Guitar

31

Vocals

Drums

Drums

Drums

Drums

Drums

Drums

Lead Guitar

Guitar Chords

Lead Guitar

Guitar

Bass Guitar

Bass Guitar

33

Vocals

Drums

Drums

Drums

Drums

Drums

Lead Guitar

Guitar Chords

Lead Guitar

Guitar

Bass Guitar

Bass Guitar

36

Vocals

Drums

Drums

Drums

Drums

Lead Guitar

Guitar Chords

Lead Guitar

Guitar

Bass Guitar

Bass Guitar

38

Vocals

Drums

Drums

Drums

Drums

Lead Guitar

Guitar Chords

Lead Guitar

Guitar

Bass Guitar

Bass Guitar

40

Vocals

Drums

Drums

Drums

Drums

Lead Guitar

Guitar Chords

Lead Guitar

Guitar

Bass Guitar

Bass Guitar

42

Vocals

Drums

Drums

Drums

Drums

Drums

Lead Guitar

Guitar Chords

Lead Guitar

Guitar

Bass Guitar

Bass Guitar

44

Vocals

Drums

Drums

Drums

Drums

Drums

Lead Guitar

Guitar Chords

Lead Guitar

Guitar

Bass Guitar

T
A
B

Bass Guitar

46

Vocals

Drums

Drums

Drums

Drums

Drums

Lead Guitar

Guitar Chords

Lead Guitar

Guitar

Bass Guitar

Bass Guitar

T
A
B

4 4 6 1 1 4 1 1 4 4

48

Vocals

Drums

Lead Guitar

Guitar Chords

Lead Guitar

Guitar

Bass Guitar

T							
A							
B	4	4	6	6	1	1	4 4

Bass Guitar

50

Vocals

Drums

Drums

Drums

Drums

Drums

Lead Guitar

Guitar Chords

Lead Guitar

Guitar

Bass Guitar

Bass Guitar

4 4 6 6 1 4 4 4

52

Vocals

Drums

Drums

Drums

Drums

Drums

Lead Guitar

Guitar Chords

Lead Guitar

Guitar

Bass Guitar

Bass Guitar

54

Vocals

Drums

Drums

Drums

Drums

Drums

Lead Guitar

Guitar Chords

Lead Guitar

Guitar

Bass Guitar

Bass Guitar

56

Vocals

Drums

Drums

Drums

Drums

Drums

Lead Guitar

Guitar Chords

Lead Guitar

Guitar

Bass Guitar

Bass Guitar

T
A
B

1 1 4 3 3 3 1

58

Vocals

Drums

Drums

Drums

Drums

Drums

Lead Guitar

Guitar Chords

Lead Guitar

Guitar

Bass Guitar

Bass Guitar

T
A 1 1 1 1 1 4 3 1 | 1 1 4 4
B

60

Vocals

Drums

Drums

Drums

Drums

Drums

Lead Guitar

Guitar Chords

Lead Guitar

Guitar

Bass Guitar

Bass Guitar

62

Vocals

Drums

Drums

Drums

Drums

Drums

Lead Guitar

Guitar Chords

Lead Guitar

Guitar

Bass Guitar

Bass Guitar

64

Vocals

Drums

Drums

Drums

Drums

Drums

Lead Guitar

Guitar Chords

Lead Guitar

Guitar

Bass Guitar

T							
A							
B	4	4	6	6	1	1	4 4

Bass Guitar

66

Backup Vocals

Vocals

Drums

Drums

Drums

Drums

Drums

Lead Guitar

Guitar Chords

Lead Guitar

Guitar

Bass Guitar

Bass Guitar

The musical score for page 66 consists of the following parts:

70

Backup Vocals

Vocals

Drums

Drums

Drums

Drums

Drums

Lead Guitar

Guitar Chords

Lead Guitar

Guitar

Bass Guitar

Bass Guitar

T
A
B
4 4 6 1 1 4 1 1 4 4

72

Vocals

Drums

Drums

Drums

Drums

Drums

Lead Guitar

Guitar Chords

Lead Guitar

Guitar

Bass Guitar

T
A
B

4	4	6	6	1	1	4	4
---	---	---	---	---	---	---	---

Bass Guitar

74

Vocals

Drums

Drums

Drums

Drums

Drums

Drums

Lead Guitar

Guitar Chords

Lead Guitar

Guitar

Bass Guitar

Bass Guitar

76

Vocals

Drums

Drums

Drums

Drums

Lead Guitar

Guitar Chords

Lead Guitar

Guitar

Bass Guitar

Bass Guitar

79

Vocals

Drums

Drums

Drums

Drums

Lead Guitar

Guitar Chords

Lead Guitar

Guitar

Bass Guitar

Bass Guitar

1 6 4 4

Backup Vocals

Michelle Branch - All you wanted

♩ = 96,000000

66

69

10

Michelle Branch - All you wanted

Vocals

♩ = 96,000000

4

9

14

18

22

27

30

2

34

38

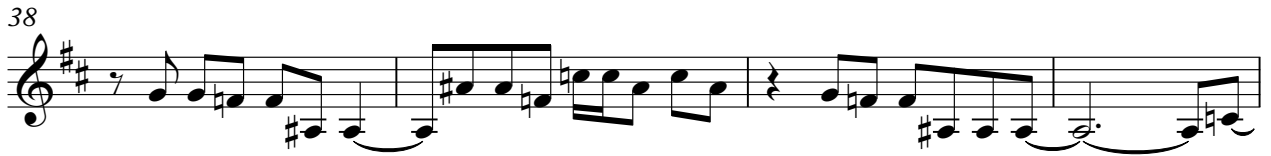

42

47

51

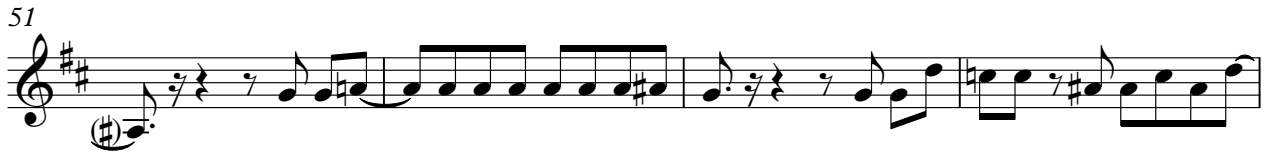

55

60

64

68

72

77

Michelle Branch - All you wanted

Drums

♩ = 96,000000

12

16

20

24

28

32

36

40

44

48

V.S.

Drums

52

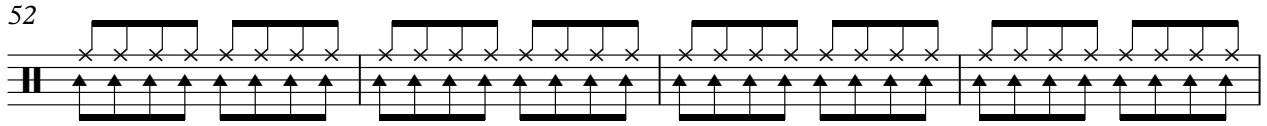

56

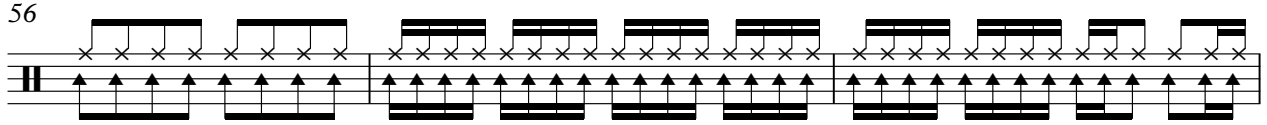

59

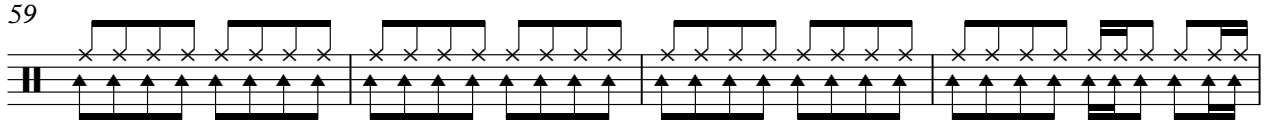

63

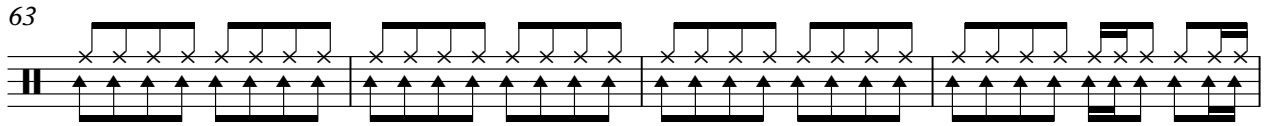

67

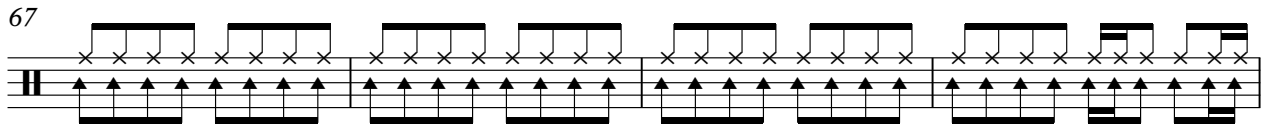

71

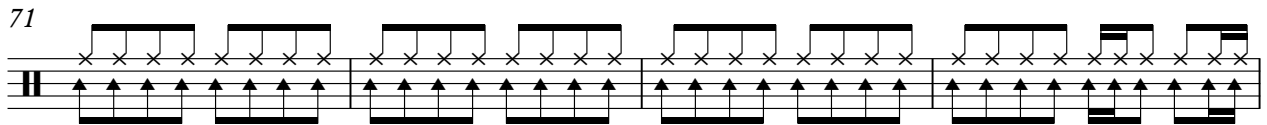

75

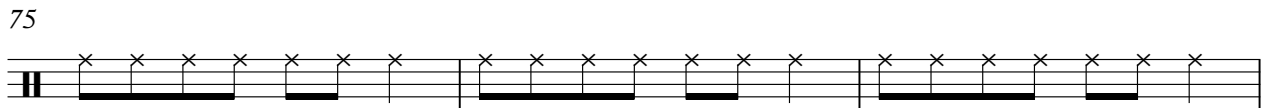

78

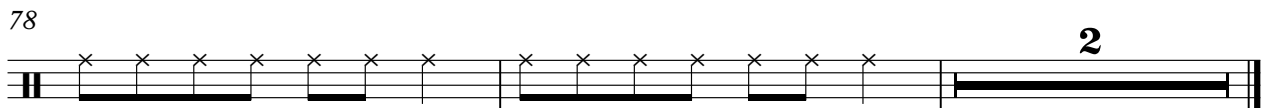

Michelle Branch - All you wanted

Drums

♩ = 96,000000

23

27

31

9

43

47

51

55

58

62

66

V.S.

2

Drums

70

73

Michelle Branch - All you wanted

Drums

♩ = 96,000000

12

17

22

26

30

34

39

44

48

52

V.S.

2

Drums

56

60

64

68

72

76

Michelle Branch - All you wanted

Drums

♩ = 96,000000

5

9

13

17

21

25

29

33

37

V.S.

41

45

49

53

57

61

65

69

73

77

Drums

Michelle Branch - All you wanted

♩ = 96,000000

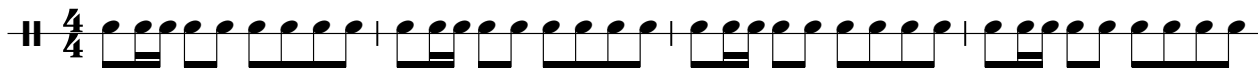

5

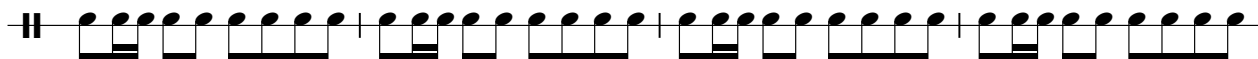

9

13

17

21

24

27

31

35

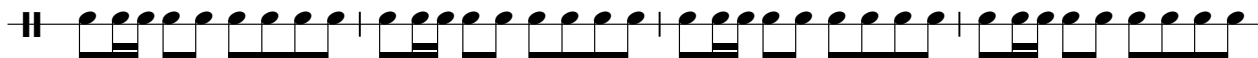

V.S.

39

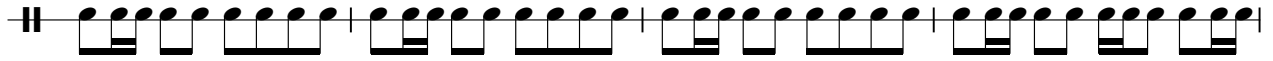

43

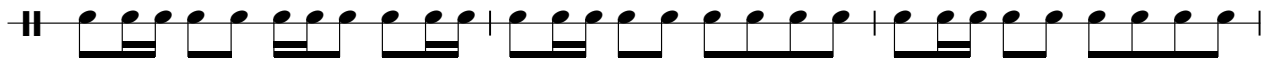

46

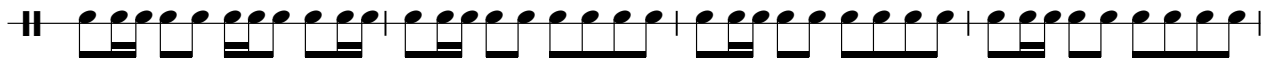

50

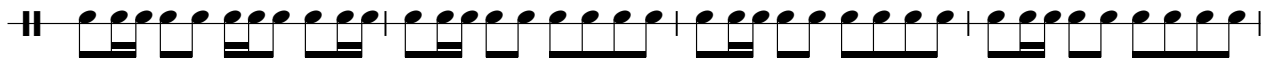

54

58

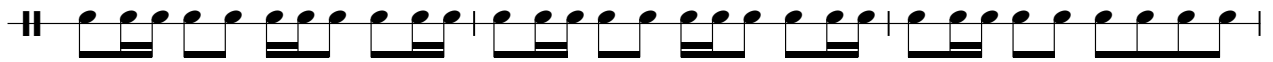

61

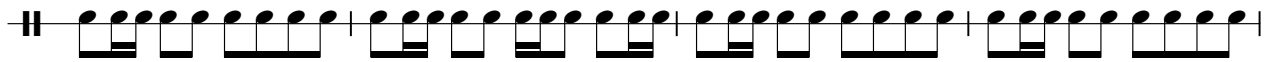

65

68

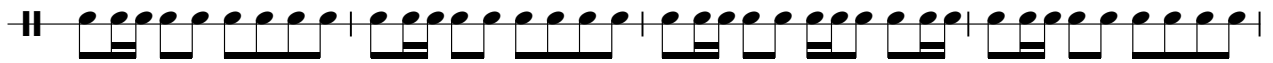

72

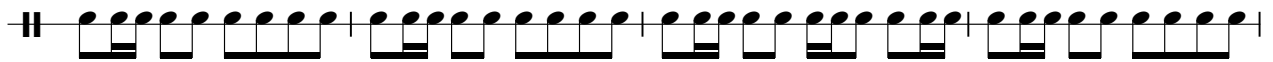

76

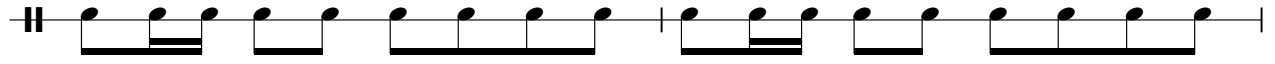

78

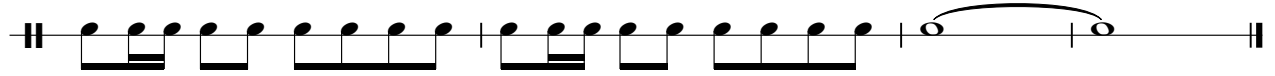

33

36

39

43

46

49

52

56

60

63

66

69

72

75

78

2

Guitar Chords

64

70

76

66

69

72

75

78

Michelle Branch - All you wanted

Guitar

♩ = 96,000000

4

8

12

16

20

24

28

32

36

V.S.

Michelle Branch - All you wanted

Bass Guitar

♩ = 96,000000

E
B
T
A
D
A
B
E
A

8

T
A
B

15

T
A
B

22

T
A
B

27

T
A
B

33

T
A
B

40

T
A
B

46

T
A
B

51

T
A
B

57

T
A
B

63

V.S.

2 62

Bass Guitar

Tablature for measure 62. The staff is labeled T, A, B. The notes are: 4 4 6 1 4 | 1 1 4 4 | 4 4 6 6 | 1 1 4 4 | 4 4 6 6 | 1 1 4 4.

68

Tablature for measure 68. The staff is labeled T, A, B. The notes are: 4 4 6 6 | 1 1 4 4 | 4 4 6 1 4 | 1 1 4 4 | 4 4 6 6 | 1 1 4 4.

74

Tablature for measure 74. The staff is labeled T, A, B. The notes are: 4 4 6 6 | 1 6 | 4 4 | 1 6.

78

Tablature for measure 78. The staff is labeled T, A, B. The notes are: 4 4 | 1 6 | 4 4.

Michelle Branch - All you wanted

Bass Guitar

♩ = 96,000000

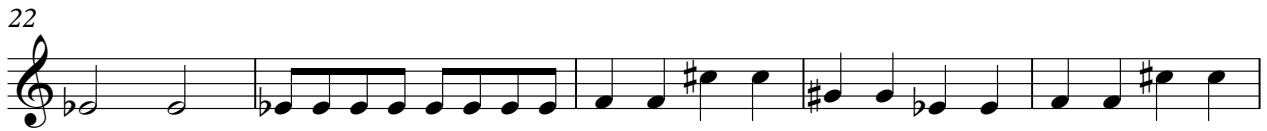

V.S.

62

67

72

77

