

Billy Ray Cyrus - These Boots Are Made For Walking

♩ = 165,002884

TENOR SAX

TRUMPET

TROMBONE

DRUMS

MUTED GTR

STEEL GTR

ACOU BASS

MELODY

♩ = 165,002884

6

DRUMS

STEEL GTR

ACOU BASS

9

DRUMS

STEEL GTR

ACOU BASS

11

DRUMS

MUTED GTR

STEEL GTR

ACOU BASS

MELODY

13

DRUMS

MUTED GTR

STEEL GTR

ACOU BASS

MELODY

15

DRUMS

MUTED GTR

STEEL GTR

ACOU BASS

MELODY

17

DRUMS

MUTED GTR

STEEL GTR

ACOU BASS

MELODY

19

DRUMS

MUTED GTR

STEEL GTR

ACOU BASS

MELODY

21

DRUMS

MUTED GTR

STEEL GTR

ACOU BASS

MELODY

23

DRUMS

MUTED GTR

STEEL GTR

ACOU BASS

MELODY

25

DRUMS

MUTED GTR

STEEL GTR

ACOU BASS

MELODY

27

DRUMS

MUTED GTR

STEEL GTR

ACOU BASS

MELODY

29

DRUMS

MUTED GTR

STEEL GTR

ACOU BASS

MELODY

31

DRUMS

MUTED GTR

STEEL GTR

ACOU BASS

MELODY

34

STEEL GTR

ACOU BASS

MELODY

38

DRUMS

STEEL GTR

ACOU BASS

41

TRUMPET

TROMBONE

DRUMS

MUTED GTR

STEEL GTR

ACOU BASS

MELODY

43

TRUMPET

TROMBONE

DRUMS

MUTED GTR

STEEL GTR

ACOU BASS

MELODY

45

TRUMPET

TROMBONE

DRUMS

MUTED GTR

STEEL GTR

ACOU BASS

MELODY

47

TRUMPET

TROMBONE

DRUMS

MUTED GTR

STEEL GTR

ACOU BASS

MELODY

49

TRUMPET

TROMBONE

DRUMS

MUTED GTR

STEEL GTR

ACOU BASS

MELODY

51

TRUMPET

TROMBONE

DRUMS

MUTED GTR

STEEL GTR

ACOU BASS

MELODY

53

TRUMPET

TROMBONE

DRUMS

MUTED GTR

STEEL GTR

ACOU BASS

MELODY

55

TRUMPET

TROMBONE

DRUMS

MUTED GTR

STEEL GTR

ACOU BASS

MELODY

57

TENOR SAX

TRUMPET

TROMBONE

DRUMS

MUTED GTR

STEEL GTR

ACOU BASS

MELODY

59

TENOR SAX

TRUMPET

TROMBONE

DRUMS

MUTED GTR

STEEL GTR

ACOU BASS

MELODY

Detailed description of the musical score: The score is for page 11, starting at measure 59. It consists of eight staves. The Tenor Sax staff (top) has a treble clef and a key signature of one sharp (F#). It contains a melodic line with slurs and ties. The Trumpet staff has a treble clef and contains mostly rests. The Trombone staff has a bass clef and a key signature of one sharp (F#), containing mostly rests. The Drums staff has a drum clef and contains a rhythmic pattern of eighth and sixteenth notes. The Muted Guitar staff has a treble clef and contains a melodic line with slurs. The Steel Guitar staff has a treble clef and a key signature of one sharp (F#), containing a complex, multi-voice texture. The Acoustic Bass staff has a bass clef and contains a simple bass line. The Melody staff has a treble clef and contains a simple melodic line with slurs and ties.

61

TENOR SAX

TRUMPET

TROMBONE

DRUMS

MUTED GTR

STEEL GTR

ACOU BASS

MELODY

64

STEEL GTR

ACOU BASS

MELODY

68

DRUMS

STEEL GTR

ACOU BASS

71

73

77

TENOR SAX

TRUMPET

TROMBONE

DRUMS

MUTED GTR

STEEL GTR

ACOU BASS

MELODY

79

TENOR SAX

TRUMPET

TROMBONE

DRUMS

MUTED GTR

STEEL GTR

ACOU BASS

MELODY

83

85

TENOR SAX

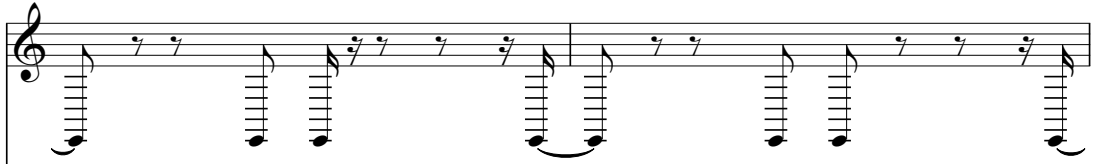

TRUMPET

TROMBONE

DRUMS

MUTED GTR

STEEL GTR

ACOU BASS

MELODY

87

89

TENOR SAX

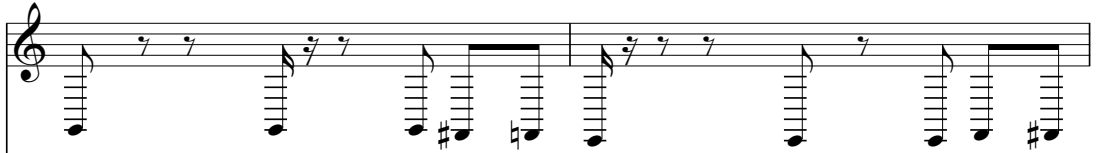

TRUMPET

TROMBONE

DRUMS

MUTED GTR

STEEL GTR

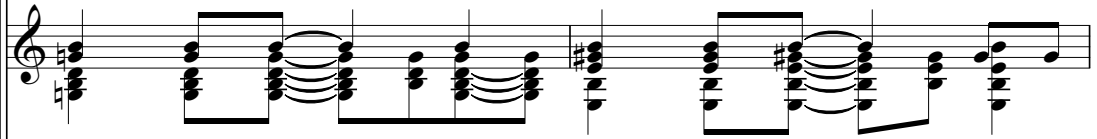

ACOU BASS

MELODY

91

93

TENOR SAX

TRUMPET

TROMBONE

DRUMS

MUTED GTR

STEEL GTR

ACOU BASS

MELODY

96

STEEL GTR

ACOU BASS

MELODY

100

DRUMS

STEEL GTR

ACOU BASS

103

TRUMPET

TROMBONE

DRUMS

STEEL GTR

ACOU BASS

105

TRUMPET

TROMBONE

DRUMS

STEEL GTR

ACOU BASS

107

TRUMPET

TROMBONE

DRUMS

STEEL GTR

ACOU BASS

109

TRUMPET

TROMBONE

DRUMS

STEEL GTR

ACOU BASS

111

TRUMPET

TROMBONE

DRUMS

STEEL GTR

ACOU BASS

112

TRUMPET

TROMBONE

DRUMS

MUTED GTR

STEEL GTR

ACOU BASS

MELODY

Billy Ray Cyrus - These Boots Are Made For Walking

TENOR SAX

♩ = 165,002884

56

60

8

72

75

78

81

84

87

90

93

20

TRUMPET

Billy Ray Cyrus - These Boots Are Made For Walking

♩ = 165,002884

40

47

56

64 9

76

80

84

88

92 9

TRUMPET

104

108

111

TROMBONE

Billy Ray Cyrus - These Boots Are Made For Walking

♩ = 165,002884

40

47

56

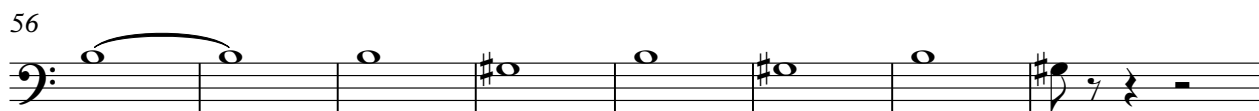

64

9

76

80

84

88

92

9

2

TROMBONE

104

108

111

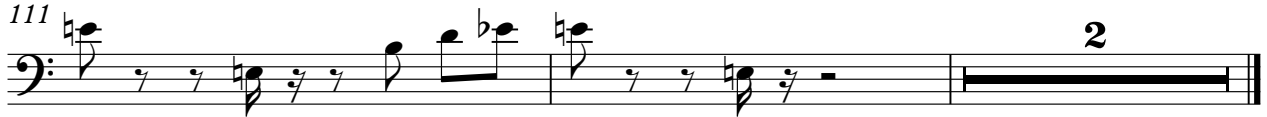

2

DRUMS

Billy Ray Cyrus - These Boots Are Made For Walking

♩ = 165,002884

5

9

11

13

15

17

19

21

23

25

V.S.

2

DRUMS

27

29

31

39

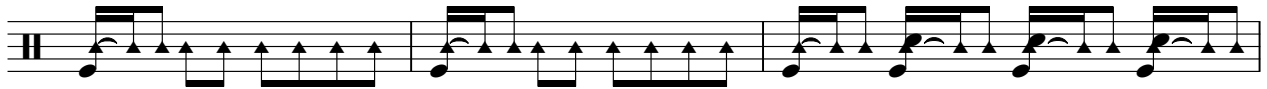

42

44

46

48

50

52

DRUMS

54

56

58

60

62

70

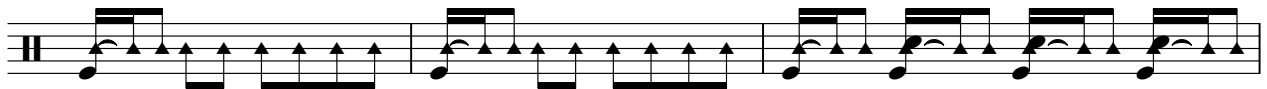

73

75

77

79

V.S.

81

83

85

87

89

91

93

101

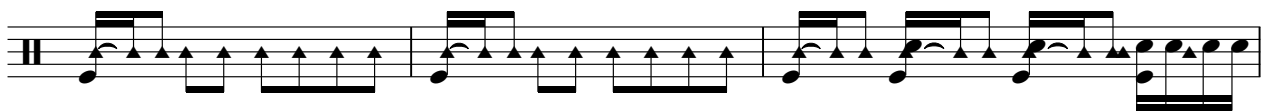

104

106

DRUMS

108

110

112

MUTED GTR

Billy Ray Cyrus - These Boots Are Made For Walking

♩ = 165,002884

9

15

21

27

31

9

44

50

56

61

9

73

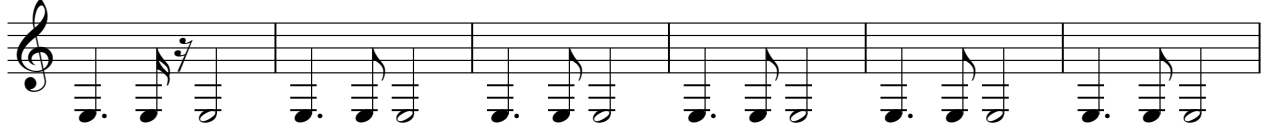

79

85

90

93

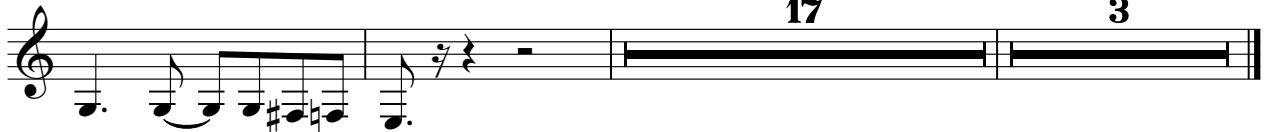

17

3

STEEL GTR

Billy Ray Cyrus - These Boots Are Made For Walking

♩ = 165,002884

6

10

14

18

22

26

30

34

38

42

46

50

54

58

62

67

71

75

79

83

87

91

96

100

104

108

111

ACOU BASS

Billy Ray Cyrus - These Boots Are Made For Walking

♩ = 165,002884

8

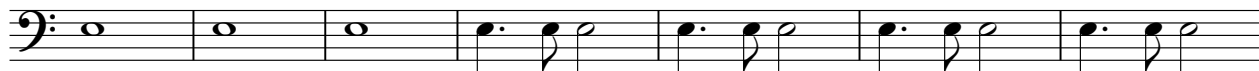

15

21

27

32

38

45

51

57

V.S.

62

68

75

81

87

92

98

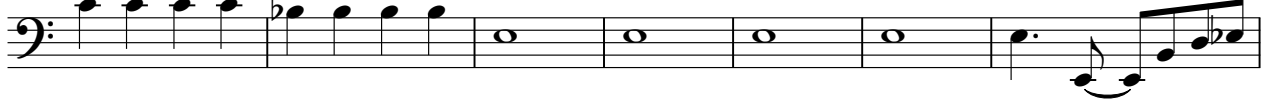

105

109

111

2

Billy Ray Cyrus - These Boots Are Made For Walking

MELODY

♩ = 165,002884

9

15

20

25

30

35

6

45

50

55

60

V.S.

65

7

76

82

87

92

96

15 3