

Billy Swan - I Can Help

♩ = 120,000000

Oboe

Percussion

Jazz Guitar

Jazz Guitar

Jazz Guitar

Electric Guitar

Electric Bass

Soprano

Percussive Organ

♩ = 120,000000

5

Perc.

J. Gtr.

E. Gtr.

E. Bass

S.

Perc. Organ

7

Perc.

J. Gtr.

E. Gtr.

E. Bass

S.

Perc. Organ

9 6 6 6 6 3

Perc.

J. Gtr.

E. Gtr.

E. Bass

S.

Perc. Organ

11

Ob.

Perc.

J. Gtr.

E. Gtr.

E. Bass

S.

Perc. Organ

14

Ob.
Perc.
J. Gtr.
E. Gtr.
E. Bass
S.
Perc. Organ

16

Ob.
Perc.
J. Gtr.
E. Gtr.
E. Bass
S.
Perc. Organ

18

Ob.

Perc.

J. Gtr.

E. Gtr.

E. Bass

S.

Perc. Organ

20

Ob.

Perc.

J. Gtr.

E. Gtr.

E. Bass

S.

Perc. Organ

23

Ob. Perc. J. Gtr. E. Gtr. E. Bass S. Perc. Organ

25

Ob. Perc. J. Gtr. J. Gtr. E. Gtr. E. Bass S. Perc. Organ

27

Ob.

Perc.

J. Gtr.

J. Gtr.

E. Gtr.

E. Bass

S.

Perc. Organ

29

Ob.

Perc.

J. Gtr.

J. Gtr.

E. Gtr.

E. Bass

S.

Perc. Organ

31

Ob.

Perc.

J. Gtr.

J. Gtr.

E. Gtr.

E. Bass

S.

Perc. Organ

33

Ob.

Perc.

J. Gtr.

J. Gtr.

E. Gtr.

E. Bass

S.

Perc. Organ

36

Ob.

Perc.

J. Gtr.

J. Gtr.

J. Gtr.

E. Gtr.

E. Bass

S.

Perc. Organ

Detailed description of the musical score: The score is for page 11, starting at measure 36. It features seven staves. The Oboe (Ob.) part begins in measure 36 with a melodic line. The Percussion (Perc.) part features a complex rhythmic pattern with sixteenth-note runs and accents, marked with '6' above the staff. The three guitar parts (J. Gtr., J. Gtr., E. Gtr.) play various accompaniment patterns, including chords and single-note lines. The Electric Bass (E. Bass) part provides a steady bass line. The Saxophone (S.) part has a melodic line in measure 36. The Percussion Organ part plays a chordal accompaniment.

38

Ob.

Perc.

J. Gtr.

J. Gtr.

E. Gtr.

E. Bass

S.

Perc. Organ

40

Ob.

Perc.

J. Gtr.

J. Gtr.

E. Gtr.

E. Bass

S.

Perc. Organ

42

Ob.

Perc.

J. Gtr.

J. Gtr.

E. Gtr.

E. Bass

S.

Perc. Organ

45

Ob.

Perc.

J. Gtr.

J. Gtr.

E. Gtr.

E. Bass

S.

Perc. Organ

47

Ob.

Perc.

J. Gtr.

J. Gtr.

E. Gtr.

E. Bass

S.

Perc. Organ

49

Ob.

Perc.

J. Gtr.

J. Gtr.

E. Gtr.

E. Bass

S.

Perc. Organ

51

Ob.

Perc.

J. Gtr.

J. Gtr.

E. Gtr.

E. Bass

S.

Perc. Organ

53

Ob.

Perc.

J. Gtr.

J. Gtr.

E. Gtr.

E. Bass

S.

Perc. Organ

56

58

60 21

Perc.

J. Gtr.

J. Gtr.

E. Gtr.

E. Bass

S.

Perc. Organ

62

Perc.

J. Gtr.

J. Gtr.

E. Gtr.

E. Bass

S.

Perc. Organ

64

Ob.

Perc.

J. Gtr.

J. Gtr.

E. Gtr.

E. Bass

S.

Perc. Organ

66

Ob.

Perc.

J. Gtr.

J. Gtr.

E. Gtr.

E. Bass

S.

Perc. Organ

68

Ob.

Perc.

J. Gtr.

J. Gtr.

E. Gtr.

E. Bass

S.

Perc. Organ

70

Ob.

Perc.

J. Gtr.

J. Gtr.

E. Gtr.

E. Bass

S.

Perc. Organ

73

Ob.

Perc.

J. Gtr.

J. Gtr.

E. Gtr.

E. Bass

S.

Perc. Organ

75

Ob.

Perc.

J. Gtr.

J. Gtr.

E. Gtr.

E. Bass

S.

Perc. Organ

77

Ob.

Perc.

J. Gtr.

J. Gtr.

E. Gtr.

E. Bass

S.

Perc. Organ

Detailed description of the musical score: The score consists of seven staves. The Oboe (Ob.) staff has a treble clef and a key signature of one flat, with a 3-measure triplet in the second measure and another 3-measure triplet in the fourth measure. The Percussion (Perc.) staff has a double bar line and a 6-measure triplet in the first measure, followed by another 6-measure triplet in the second measure, and two more 6-measure triplets in the third and fourth measures. The Jazz Guitar (J. Gtr.) staff has a treble clef and a 7-measure triplet in the first measure, followed by another 7-measure triplet in the second measure. The Electric Guitar (E. Gtr.) staff has a treble clef and a 7-measure triplet in the first measure, followed by another 7-measure triplet in the second measure. The Electric Bass (E. Bass) staff has a bass clef and a 7-measure triplet in the first measure, followed by another 7-measure triplet in the second measure. The Soprano (S.) staff has a treble clef and a 7-measure triplet in the first measure, followed by another 7-measure triplet in the second measure. The Percussion Organ (Perc. Organ) staff has a treble clef and a 7-measure triplet in the first measure, followed by another 7-measure triplet in the second measure.

79

Ob.

Perc.

J. Gtr.

J. Gtr.

E. Gtr.

E. Bass

S.

Perc. Organ

81

Ob.

Perc.

J. Gtr.

J. Gtr.

E. Gtr.

E. Bass

S.

Perc. Organ

84 31

Perc. 

J. Gtr. 

J. Gtr. 

J. Gtr. 

E. Gtr. 

E. Bass 

S. 

Perc. Organ 

86

Perc.

J. Gtr.

J. Gtr.

J. Gtr.

E. Gtr.

E. Bass

S.

Perc. Organ

88 ⁶ ⁶ ⁶ ⁶ 33

Perc. 

J. Gtr. 

J. Gtr. 

J. Gtr. 

E. Gtr. 

E. Bass 

S. 

Perc. Organ 

90

Perc.

J. Gtr.

J. Gtr.

J. Gtr.

E. Gtr.

E. Bass

S.

Perc. Organ

92

Perc.

J. Gtr.

J. Gtr.

J. Gtr.

E. Gtr.

E. Bass

S.

Perc. Organ

Billy Swan - I Can Help

Oboe

♩ = 120,000000

12

3 3 3

16

3 3 3

20

3

24

3 3 3

27

3 3 3 3

30

3

34

3

38

41

45

48

52

65

70

74

77

81

9

13

Billy Swan - I Can Help

Percussion

♩ = 120,000000

3

6

9

12

15

18

21

24

27

30

V.S.

Percussion

Percussion

63

66

69

72

75

78

81

84

87

90

3

3

4

♩ = 120,000000

2

6 6 6

5 32

39

43 12 3

58 3 3

61 3

64 6 6

67

70 12

2

Jazz Guitar

84

3 3

88

3 3

91

3

♩ = 120,000000

2

6

10

14

18

22

26

30

34

38

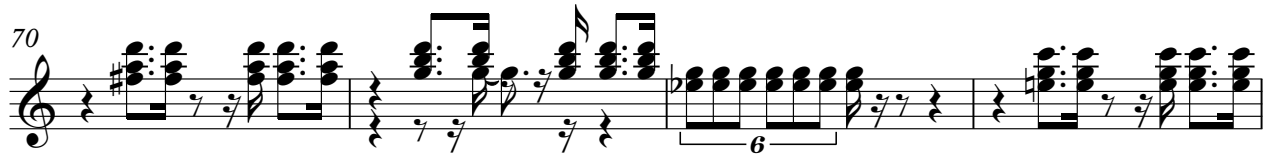

82

86

90

93

♩ = 120,000000

24

28

32

8

37

48

52

16

57

76

79

83

87

91

Electric Guitar

Billy Swan - I Can Help

♩ = 120,000000

V.S.

43

47

51

55

59

62

66

70

74

78

82

86

89

92

Billy Swan - I Can Help

Electric Bass

♩ = 120,000000

3

6

7

12

17

22

27

32

37

3

41

6

46

V.S.

51

56

61

66

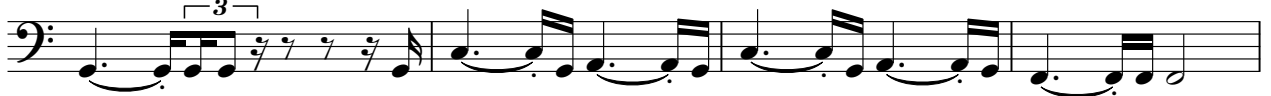

70

74

79

84

89

92

Billy Swan - I Can Help

Soprano

♩ = 120,000000

4

8

12

17

22

27

32

38

41

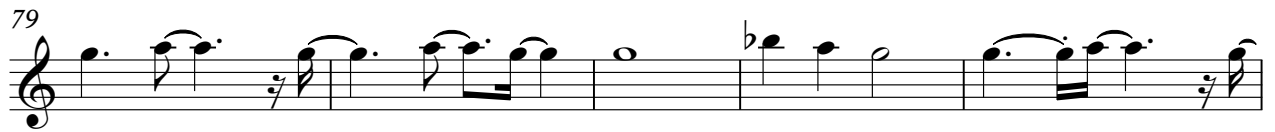
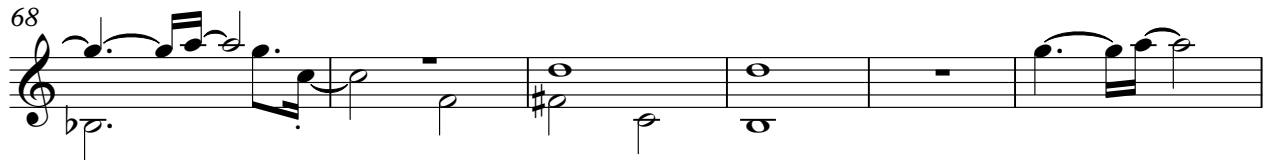
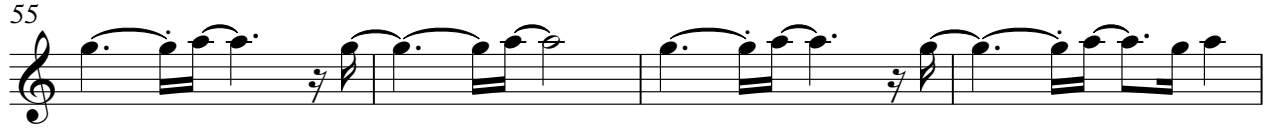

Soprano

3

90

4

Percussive Organ

Billy Swan - I Can Help

♩ = 120,000000

V.S.

Percussive Organ

