

♩ = 95,000145

Flute

Clarinet in A

Whistling

Harp

Jazz Guitar

Acoustic Bass

Quintus

Electric Piano

Synth Voice

Synth Strings

FX 5 (Brightness)

♩ = 95,000145

Viola

WHITEXMA

Solo

11

Cl.

Hp.

A. Bass

E. Piano

Syn. Voice

Syn. Str.

FX 5

Solo

16

Cl.

Hp.

A. Bass

Syn. Str.

FX 5

Vla.

20

Cl.  
A. Bass  
Q.  
E. Piano  
Syn. Voice  
Syn. Str.  
FX 5  
Vla.

27

Cl.  
Hp.  
A. Bass  
Q.  
Syn. Voice  
Syn. Str.  
FX 5

32

Cl.  
Hp.  
A. Bass  
Syn. Str.  
FX 5

37

Fl.  
Cl.  
J. Gtr.  
A. Bass  
Q.  
Syn. Voice  
Syn. Str.

42

Fl.  
Cl.  
Hp.  
J. Gtr.  
A. Bass  
Q.  
Syn. Voice  
Syn. Str.

49

Cl.  
Whist.  
J. Gtr.  
A. Bass  
Q.  
Syn. Voice  
Syn. Str.

55

Cl.

Whist.

J. Gtr.

A. Bass

Q.

Syn. Voice

Syn. Str.

Solo

61

Cl.

Hp.

J. Gtr.

A. Bass

Q.

Syn. Str.

FX 5

66  $\text{♩} = 84,000084$   $\text{♩} = 84,000046$   $\text{♩} = 89,000038$

Cl.  
Q.  
Syn. Voice  
Syn. Str.  
FX 5

70

Fl.  
Cl.  
Whist.  
Hp.  
J. Gtr.  
A. Bass  
Q.  
E. Piano  
Syn. Voice  
Syn. Str.  
FX 5  
Vla.  
Solo

# Whistling

♩ = 95,000145

**53**

56

66

♩ = 84,000084    ♩ = 84,000084    ♩ = 89,000038

**3**

73

Harp

♩ = 95,000145

14

14

17

13

13

32

8

8

44

17

17

64

3

66

♩ = 84,000084   ♩ = 84,000084   ♩ = 89,000038

4

# Acoustic Bass

♩ = 95,000145

9

16

23

30

38

45

52

59

66

♩ = 84,000084    ♩ = 84,000084    ♩ = 89,000038

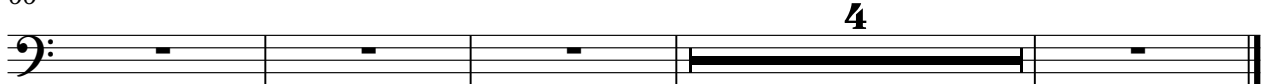

# Quintus

♩ = 95,000145

25

10

♯

8

39

8

45

8

51

8

58

8

63

♩ = 84,000084

8

69

♩ = 89,000038

8

73

8

Electric Piano

♩ = 95,000145

# Synth Voice

♩ = 95,000145

**9** **14**

27

**11**

43

**8**

56

**5**

66

♩ = 84,000084      ♩ = 84,06000000000023      ♩ = 89,000038

70

# Synth Strings

♩ = 95,000145

3

9

14

18

23

28

32

36

40

44

2

6

2

# Synth Strings

52

6

62

$\text{♩} = 84,000084$

67

$\text{♩} = 84,000084$   $\text{♩} = 89,000038$

73

# FX 5 (Brightness)

♩ = 95,000145

**5**

11

17

24

31

37

**24**

65

♩ = 84,000084    ♩ = 84,86000084    ♩ = 84,86000084    ♩ = 84,86000084

69

♩ = 89,000038

73

# Viola

♩ = 95,000145

3 6 6 6 3

3

6 6 6 3

4

6 6 6 3

5

6 6 6 11

17

6 6 6 3

21

44

♩ = 84,000084

69

♩ = 89,000038

73

# Solo

♩ = 95,000145

**12** **51**

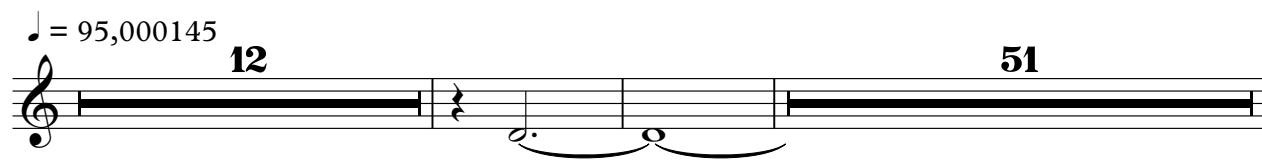

66

♩ = 84,000084    ♩ = 84,000084    ♩ = 89,000038

**4**

Solo

♩ = 95,000145      ♩ = 84,000084  
WHITEXMA      56      8

67      ♩ = 84,000084      ♩ = 89,000038

73

