

♩ = 68,000076

Alto Saxophone

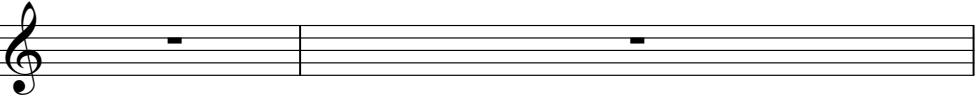

Horn in F

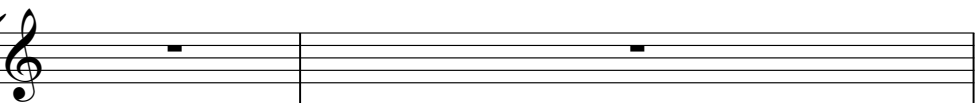

Trombone

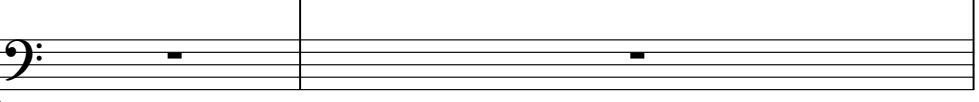

Percussion

Jazz Guitar

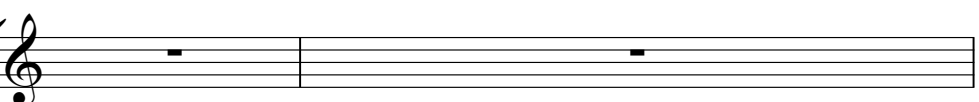

Jazz Guitar

Jazz Guitar

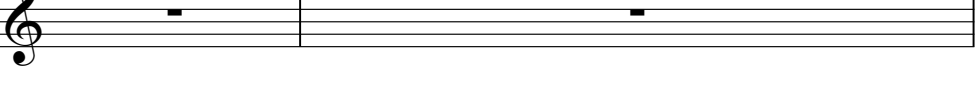

Fretless Electric Bass

Quintus

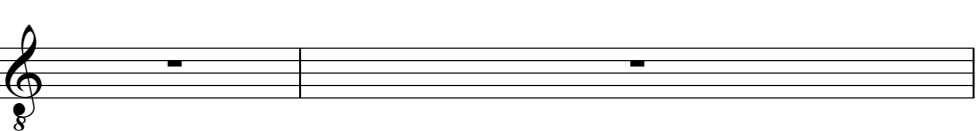

FX 5 (Brightness)

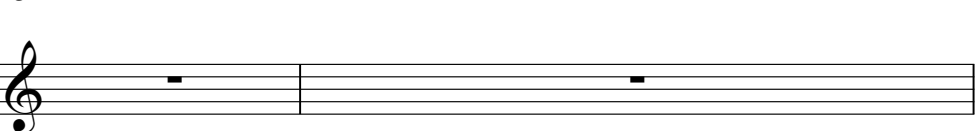

♩ = 68,000076

Viola

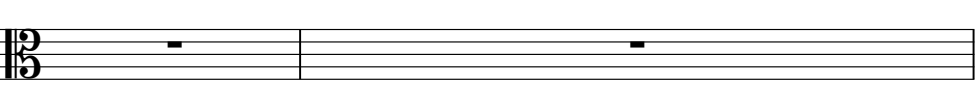

Solo

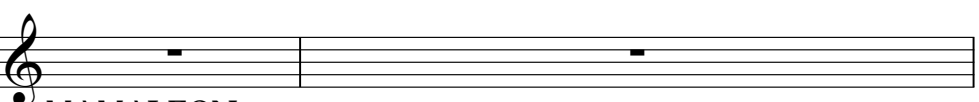

Solo

MAMALEON

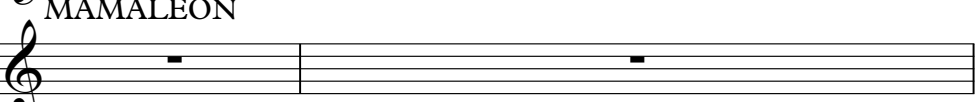

6

Alto Sax.

Hn.

Perc.

J. Gtr.

J. Gtr.

J. Gtr.

E. Bass

FX 5

Solo

6

6

7

Alto Sax.

Hn.

Perc.

J. Gtr.

J. Gtr.

J. Gtr.

E. Bass

Solo

8

Alto Sax.

Hn.

Perc.

J. Gtr.

J. Gtr.

J. Gtr.

E. Bass

Solo

9

Alto Sax.

Hn.

Perc.

J. Gtr.

J. Gtr.

J. Gtr.

E. Bass

FX 5

Solo

3

6

10

Alto Sax.

Hn.

Perc.

J. Gtr.

J. Gtr.

J. Gtr.

E. Bass

FX 5

Solo

11

Alto Sax.

Hn.

Perc.

J. Gtr.

J. Gtr.

J. Gtr.

E. Bass

Solo

12

Alto Sax.

Hn.

Perc.

J. Gtr.

J. Gtr.

E. Bass

Solo

13

Alto Sax.

Hn.

Perc.

J. Gtr.

J. Gtr.

E. Bass

FX 5

Solo

14

Alto Sax.

Hn.

Perc.

J. Gtr.

J. Gtr.

J. Gtr.

E. Bass

FX 5

Solo

15

Alto Sax.

Hn.

Perc.

J. Gtr.

J. Gtr.

J. Gtr.

E. Bass

Solo

16

Alto Sax.

Hn.

Perc.

J. Gtr.

J. Gtr.

J. Gtr.

E. Bass

Solo

6 6

17

Alto Sax.

Hn.

Perc.

J. Gtr.

J. Gtr.

J. Gtr.

E. Bass

Solo

18

Alto Sax.

Perc.

J. Gtr.

J. Gtr.

E. Bass

Q.

Solo

19

Alto Sax.

Perc.

J. Gtr.

J. Gtr.

E. Bass

Q.

FX 5

Solo

3

6

8

20

Alto Sax.

Perc.

J. Gtr.

J. Gtr.

J. Gtr.

E. Bass

FX 5

Solo

6

21

Alto Sax.

Perc.

J. Gtr.

J. Gtr.

J. Gtr.

E. Bass

FX 5

Solo

6

7

22

Alto Sax.

Hn.

Tbn.

Perc.

J. Gtr.

J. Gtr.

J. Gtr.

E. Bass

FX 5

Vla.

Solo

Solo

23

Alto Sax.

Hn.

Tbn.

Perc.

J. Gtr.

J. Gtr.

J. Gtr.

E. Bass

FX 5

Vla.

Solo

Solo

24

Alto Sax.

Hn.

Tbn.

Perc.

J. Gtr.

J. Gtr.

J. Gtr.

E. Bass

FX 5

Vla.

Solo

Solo

Solo

25

Alto Sax.

Hn.

Tbn.

Perc.

J. Gtr.

J. Gtr.

J. Gtr.

E. Bass

FX 5

Vla.

Solo

Solo

Solo

26

Alto Sax.

Hn.

Tbn.

Perc.

J. Gtr.

J. Gtr.

J. Gtr.

E. Bass

FX 5

Vla.

Solo

Solo

Solo

27

Alto Sax.

Hn.

Tbn.

Perc.

J. Gtr.

J. Gtr.

J. Gtr.

E. Bass

FX 5

Vla.

Solo

Solo

Solo

28

Alto Sax.

Hn.

Tbn.

Perc.

J. Gtr.

J. Gtr.

E. Bass

FX 5

Vla.

Solo

Solo

Solo

29

Alto Sax.

Hn.

Tbn.

Perc.

J. Gtr.

J. Gtr.

E. Bass

FX 5

Vla.

Solo

Solo

Solo

30

Alto Sax.

Hn.

Tbn.

Perc.

J. Gtr.

J. Gtr.

J. Gtr.

E. Bass

FX 5

Vla.

Solo

Solo

Solo

31

Alto Sax.

Hn.

Tbn.

Perc.

J. Gtr.

J. Gtr.

J. Gtr.

E. Bass

FX 5

Vla.

Solo

Solo

Solo

32

Alto Sax. Hn. Tbn. Perc. J. Gtr. J. Gtr. J. Gtr. E. Bass FX 5 Vla. Solo Solo

Detailed description of the musical score: The score is for a jazz ensemble. It begins at measure 32. The Alto Saxophone part features a melodic line with a triplet of eighth notes. The Horns (Hn. and Tbn.) are mostly silent, with some rhythmic markings. The Percussion part includes a complex rhythmic pattern with sixteenth notes and eighth notes, marked with 'x' and '6'. The Jazz Guitar (J. Gtr.) part has a rhythmic accompaniment with eighth notes and chords. The Electric Bass (E. Bass) part provides a steady bass line. The FX 5 part has a melodic line with a triplet. The Viola (Vla.) part has a long, sustained note. The Solo parts are mostly silent, with some rhythmic markings.

33

Alto Sax.

Hn.

Tbn.

Perc.

J. Gtr.

J. Gtr.

J. Gtr.

E. Bass

FX 5

Vla.

Solo

Solo

34

Alto Sax.

Perc.

J. Gtr.

J. Gtr.

E. Bass

Q.

FX 5

Vla.

Solo

Solo

35

Alto Sax.

Perc.

J. Gtr.

J. Gtr.

E. Bass

Q.

FX 5

Vla.

Solo

Solo

36

Alto Sax.

Tbn.

Perc.

J. Gtr.

J. Gtr.

J. Gtr.

E. Bass

FX 5

Vla.

Solo

Solo

37

Tbn.

Perc.

J. Gtr.

J. Gtr.

J. Gtr.

E. Bass

Q.

Vla.

Solo

Solo

6

7

38

39

40

Perc.

J. Gtr.

J. Gtr.

J. Gtr.

E. Bass

Q.

Vla.

Solo

Solo

41

Perc. J. Gtr. J. Gtr. J. Gtr. E. Bass Q. Vla. Solo Solo Solo

42

43

Perc. J. Gtr. J. Gtr. E. Bass Q. Vla. Solo Solo

45

Alto Sax.

Perc.

J. Gtr.

J. Gtr.

J. Gtr.

E. Bass

FX 5

Solo

Solo

6

7

46

Alto Sax.

Hn.

Tbn.

Perc.

J. Gtr.

J. Gtr.

J. Gtr.

E. Bass

FX 5

Vla.

Solo

Solo

Solo

47

Alto Sax.

Hn.

Tbn.

Perc.

J. Gtr.

J. Gtr.

J. Gtr.

E. Bass

FX 5

Vla.

Solo

Solo

Solo

48

Alto Sax.

Hn.

Tbn.

Perc.

J. Gtr.

J. Gtr.

J. Gtr.

E. Bass

FX 5

Vla.

Solo

Solo

Solo

49

Alto Sax.

Hn.

Tbn.

Perc.

J. Gtr.

J. Gtr.

J. Gtr.

E. Bass

FX 5

Vla.

Solo

Solo

50

- Alto Sax.**: Treble clef, playing a melodic line with a slur over the first four notes.
- Hn.**: Treble clef, playing a single note with a dot.
- Tbn.**: Bass clef, playing a single note with a dot.
- Perc.**: Drum set notation with various rhythmic patterns, including sixteenth notes and eighth notes.
- J. Gtr.**: Treble clef, playing a complex melodic line with many sixteenth notes.
- J. Gtr.**: Treble clef, playing a complex melodic line with many sixteenth notes.
- J. Gtr.**: Treble clef, playing a complex melodic line with many sixteenth notes.
- E. Bass**: Bass clef, playing a melodic line with a slur over the first four notes.
- FX 5**: Treble clef, playing a melodic line with a slur over the first four notes.
- Vla.**: Bass clef, playing a long, sustained note with a slur.
- Solo**: Treble clef, playing a single note with a dot.
- Solo**: Treble clef, playing a single note with a dot.
- Solo**: Treble clef, playing a single note with a dot.

51

Alto Sax.

Hn.

Tbn.

Perc.

J. Gtr.

J. Gtr.

J. Gtr.

E. Bass

FX 5

Vla.

Solo

Solo

52

53

Alto Sax.

Hn.

Tbn.

Perc.

J. Gtr.

J. Gtr.

E. Bass

FX 5

Vla.

Solo

Solo

54

Alto Sax.

Hn.

Tbn.

Perc.

J. Gtr.

J. Gtr.

J. Gtr.

E. Bass

FX 5

Vla.

Solo

Solo

55

Alto Sax.

Hn.

Tbn.

Perc.

J. Gtr.

J. Gtr.

J. Gtr.

E. Bass

FX 5

Vla.

Solo

Solo

56

Alto Sax. 

Hn. 

Tbn. 

Perc. 

J. Gtr. 

J. Gtr. 

J. Gtr. 

E. Bass 

FX 5 

Vla. 

Solo 

57

Alto Sax.

Hn.

Tbn.

Perc.

J. Gtr.

J. Gtr.

J. Gtr.

E. Bass

FX 5

Vla.

Solo

58

Alto Sax.

Hn.

Perc.

J. Gtr.

J. Gtr.

E. Bass

Q.

FX 5

Vla.

Solo

7

6

6

8

8

59

Alto Sax.

Hn.

Perc.

J. Gtr.

J. Gtr.

E. Bass

Q.

FX 5

Vla.

Solo

60

Alto Sax.

Hn.

Perc.

J. Gtr.

J. Gtr.

J. Gtr.

E. Bass

FX 5

Vla.

Solo

61

Alto Sax.

Hn.

Perc.

J. Gtr.

J. Gtr.

J. Gtr.

E. Bass

FX 5

Vla.

Solo

62

Alto Sax.

Hn.

Tbn.

Perc.

J. Gtr.

J. Gtr.

J. Gtr.

E. Bass

FX 5

Vla.

Solo

Solo

63

Alto Sax.

Hn.

Tbn.

Perc.

J. Gtr.

J. Gtr.

J. Gtr.

E. Bass

FX 5

Vla.

Solo

Solo

64

Alto Sax.

Hn.

Tbn.

Perc.

J. Gtr.

J. Gtr.

J. Gtr.

E. Bass

FX 5

Vla.

Solo

Solo

65

Hn.

Tbn.

Perc.

J. Gtr.

J. Gtr.

J. Gtr.

E. Bass

Vla.

Solo

Solo

6

66

Alto Sax.

Hn.

Tbn.

Perc.

J. Gtr.

J. Gtr.

J. Gtr.

E. Bass

Q.

FX 5

Vla.

Solo

Solo

# Alto Saxophone

♩ = 68,000076

4

8

12

16

20

25

29

33

35

8

Alto Saxophone

45

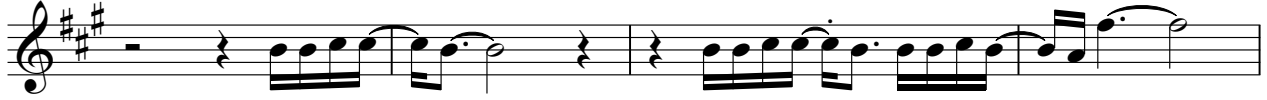

49

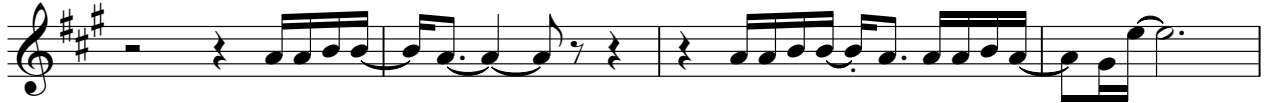

53

57

61

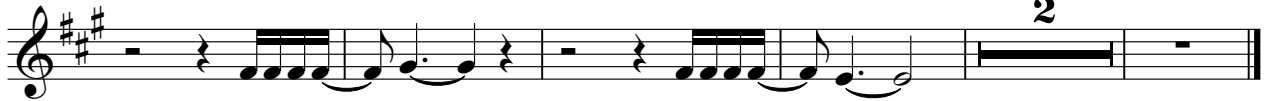

# Horn in F

♩ = 68,000076

2

9

16

4

26

34

12

51

58

63

# Trombone

♩ = 68,000076

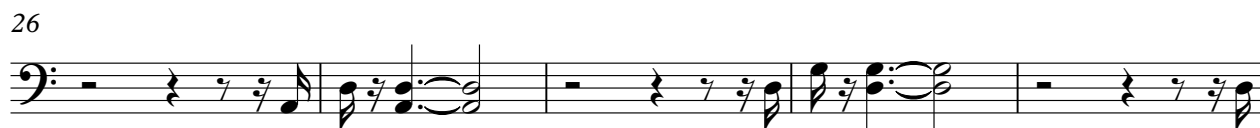

# Percussion

♩ = 68,000076

V.S.

Percussion

23

25

27

29

31

33

35

37

39

41

Percussion

43

45

47

49

51

53

55

57

59

61

V.S.

4

Percussion

63

3 6 6

65

6

# Jazz Guitar

♩ = 68,000076

5

8

10

2

17 2

21

24

26

28 2

32 2

36

38

40

44

46

48

50

52

57

61

64

# Jazz Guitar

♩ = 68,000076

A jazz guitar score consisting of ten staves of music. The notation is written in treble clef with a key signature of one sharp (F#). The tempo is indicated as ♩ = 68,000076. The score begins with a whole rest on the first staff. The music is characterized by complex chordal textures and melodic lines, including many beamed eighth and sixteenth notes. The staves are numbered 5, 8, 10, 12, 15, 17, 19, 21, and 23. The notation includes various rhythmic values, accidentals, and dynamic markings.

V.S.

25

27

29

31

33

35

38

40

42

44

46

48

50

52

54

56

58

60

62

64

V.S.

65

# Jazz Guitar

♩ = 68,000076

3

8

13

18

23

28

33

38

43

48

V.S.

53

58

63

# Fretless Electric Bass

♩ = 68,000076

4

4

3

8

12

16

20

24

28

32

36

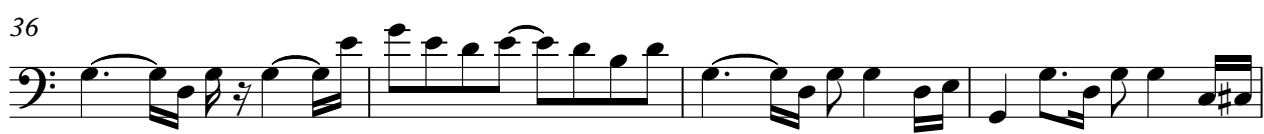

40

V.S.

44

48

52

56

60

64

# Quintus

♩ = 68,000076

17 8 14 8

35

35

40

40

44

44 13 8

59

59 7

FX 5 (Brightness)

♩ = 68,000076

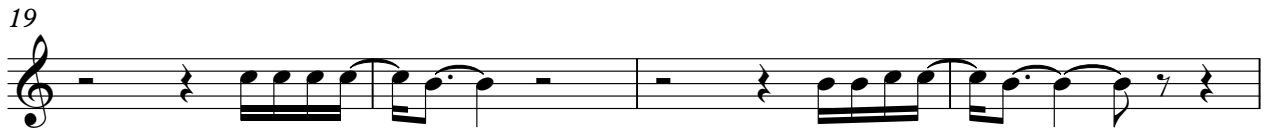

# Viola

♩ = 68,000076

21

29

38

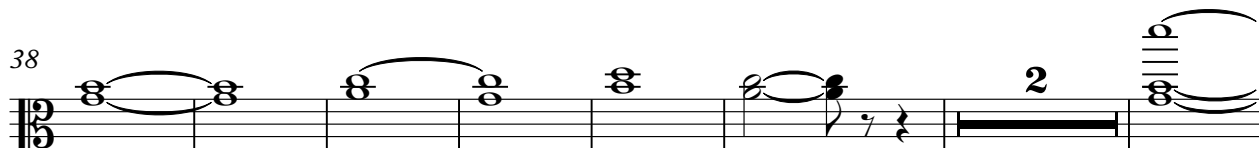

47

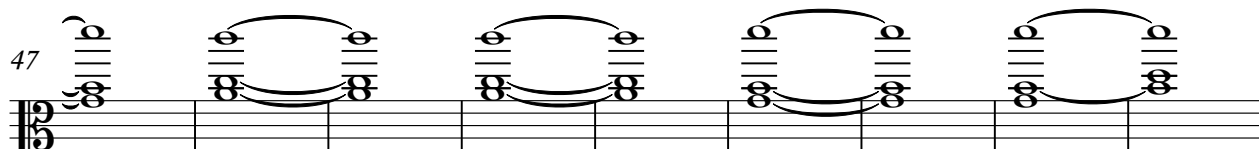

56

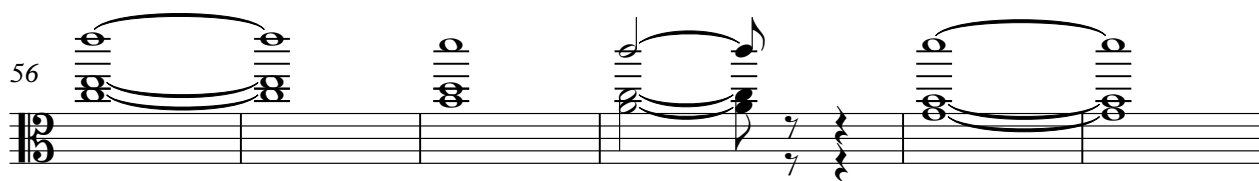

62

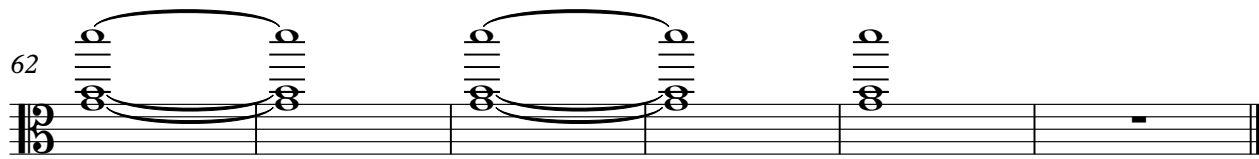

Solo

♩ = 68,000076

**21**

**25**

**29**

**14**

**46**

**50**

**54**

**6**

**63**

# Solo

♩ = 68,000076

**23**

29

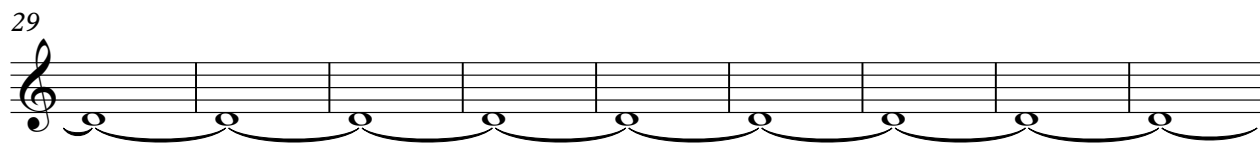

38

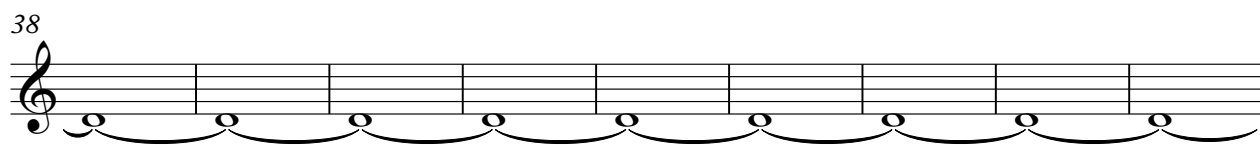

47

**17**

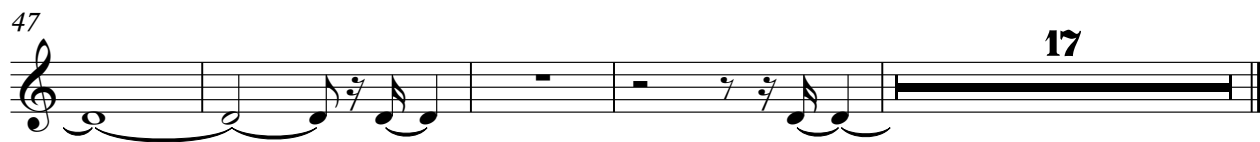

# Solo

♩ = 68,000076

**40** **26**

Solo

♩ = 68,000076  
MAMALEON

2

8

13

16

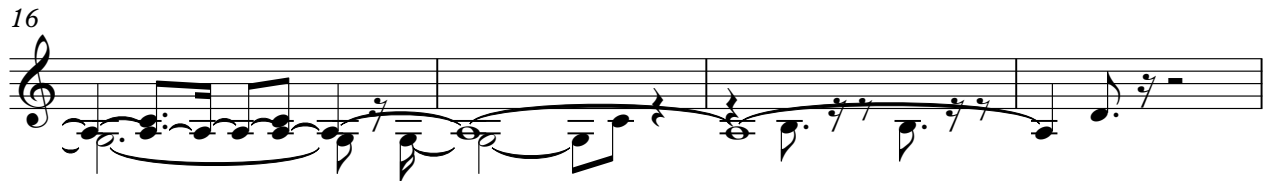

20

25

29

33

37

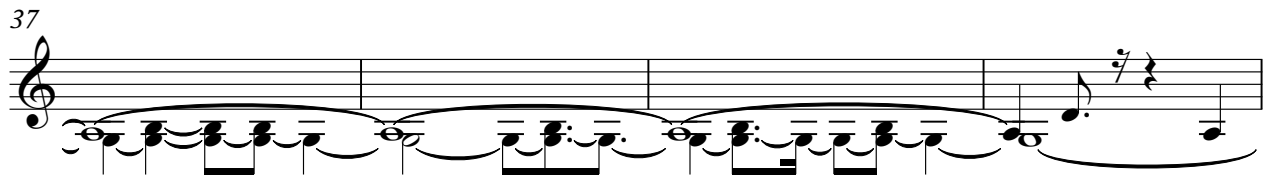

41

V.S.

45

48

52

56

60

64
