

# Bino - Mama Leone 2

♩ = 92,000549

FR.HORN

TROMBONE

DRUMS

MELODY

STEEL GTR

STEEL GTR

STEEL GTR

FRETLESS

CHOIR AAHS

VOICE OOHS

♩ = 92,000549

STRINGS

A.PIANO 1

7

FR. HORN

DRUMS

MELODY

STEEL GTR

STEEL GTR

STEEL GTR

FRETLESS

VOICE OOHS

6 6

8

FR.HORN

DRUMS

MELODY

STEEL GTR

STEEL GTR

STEEL GTR

FRETLESS

9

FR.HORN

DRUMS

MELODY

STEEL GTR

STEEL GTR

STEEL GTR

FRETLESS

10

FR.HORN

DRUMS

MELODY

STEEL GTR

STEEL GTR

STEEL GTR

FRETLESS

VOICE OOHS

3

6

11

FR.HORN

DRUMS

MELODY

STEEL GTR

STEEL GTR

STEEL GTR

FRETLESS

VOICE OOHS

6

6

12

FR.HORN

DRUMS

MELODY

STEEL GTR

STEEL GTR

STEEL GTR

FRETLESS

13

FR.HORN

DRUMS

MELODY

STEEL GTR

STEEL GTR

FRETLESS

14

FR.HORN

DRUMS

MELODY

STEEL GTR

STEEL GTR

FRETLESS

VOICE OOHS

3

6

15

FR. HORN

DRUMS

MELODY

STEEL GTR

STEEL GTR

STEEL GTR

FRETLESS

VOICE OOHS

16

FR.HORN

DRUMS

MELODY

STEEL GTR

STEEL GTR

STEEL GTR

FRETLESS

17

FR.HORN

DRUMS

MELODY

STEEL GTR

STEEL GTR

STEEL GTR

FRETLESS

18

FR.HORN

DRUMS

MELODY

STEEL GTR

STEEL GTR

STEEL GTR

FRETLESS

19

DRUMS

MELODY

STEEL GTR

STEEL GTR

FRETLESS

CHOIR AAHS

20

DRUMS

MELODY

STEEL GTR

STEEL GTR

FRETLESS

CHOIR AAHS

VOICE OOHS

3

6

8

21

DRUMS

MELODY

STEEL GTR

STEEL GTR

STEEL GTR

FRETLESS

VOICE OOHS

6

22

DRUMS

MELODY

STEEL GTR

STEEL GTR

STEEL GTR

FRETLESS

VOICE OOHS

23

FR. HORN

TROMBONE

DRUMS

MELODY

STEEL GTR

STEEL GTR

STEEL GTR

FRETLESS

VOICE OOHS

STRINGS

A.PIANO 1

6 6

24

FR.HORN

TROMBONE

DRUMS

MELODY

STEEL GTR

STEEL GTR

STEEL GTR

FRETLESS

VOICE OOHS

STRINGS

A.PIANO 1

3

6

25

FR.HORN

TROMBONE

DRUMS

MELODY

STEEL GTR

STEEL GTR

STEEL GTR

FRETLESS

VOICE OOHS

STRINGS

A.PIANO 1

26

FR.HORN

TROMBONE

DRUMS

MELODY

STEEL GTR

STEEL GTR

STEEL GTR

FRETLESS

VOICE OOHS

STRINGS

A.PIANO 1

3

6

38

27

FR.HORN

TROMBONE

DRUMS

MELODY

STEEL GTR

STEEL GTR

STEEL GTR

FRETLESS

VOICE OOHS

STRINGS

A.PIANO 1

Detailed description of the musical score: The score is for page 19, starting at measure 27. It features ten staves. The FR. HORN and TROMBONE parts are mostly silent, with a few notes in the later measures. The DRUMS part is highly active, featuring a complex rhythmic pattern with sixteenth notes and sixteenth rests, marked with '6' and '6'. The MELODY part is a simple line with a few notes. The three STEEL GTR parts are highly active, featuring complex rhythmic patterns and sixteenth notes. The FRETLESS part is a simple line with a few notes. The VOICE OOHS part is a simple line with a few notes. The STRINGS part consists of a long, sustained note. The A.PIANO 1 part has a simple accompaniment pattern.

28

FR.HORN

TROMBONE

DRUMS

MELODY

STEEL GTR

STEEL GTR

STEEL GTR

FRETLESS

VOICE OOHS

STRINGS

A.PIANO 1

29

FR. HORN

TROMBONE

DRUMS

MELODY

STEEL GTR

STEEL GTR

FRETLESS

VOICE OOHS

STRINGS

A.PIANO 1

6

6

30

FR. HORN

TROMBONE

DRUMS

MELODY

STEEL GTR

STEEL GTR

FRETLESS

VOICE OOHS

STRINGS

A.PIANO 1

3

6

- **FR. HORN**: Measure 30 has a whole note G4.   
- **TROMBONE**: Measure 30 has a quarter note G2, a quarter rest, and a half note G2.   
- **DRUMS**: Measure 30 has a triplet of eighth notes (G4, A4, B4) and a quarter note G4. Measure 31 has a quarter rest and a quarter note G4. Measure 32 has a sixteenth note G4, a sixteenth note A4, a sixteenth note B4, and a sixteenth note G4.   
- **MELODY**: Measure 30 has a whole rest. Measure 31 has a quarter rest. Measure 32 has a quarter note G4, a quarter note A4, and a quarter note B4.   
- **STEEL GTR** (top part): Measure 30 has a chord of G2, B2, D3. Measure 31 has a chord of G2, B2, D3. Measure 32 has a chord of G2, B2, D3. Measure 33 has a chord of G2, B2, D3.   
- **STEEL GTR** (bottom part): Measure 30 has a chord of G2, B2, D3. Measure 31 has a chord of G2, B2, D3. Measure 32 has a chord of G2, B2, D3. Measure 33 has a chord of G2, B2, D3.   
- **FRETLESS**: Measure 30 has a quarter note G2. Measure 31 has a quarter note G2. Measure 32 has a quarter note G2. Measure 33 has a quarter note G2.   
- **VOICE OOHS**: Measure 30 has a whole rest. Measure 31 has a quarter rest. Measure 32 has a quarter note G4, a quarter note A4, and a quarter note B4.   
- **STRINGS**: Measure 30 has a whole rest.   
- **A.PIANO 1**: Measure 30 has a quarter note G2. Measure 31 has a quarter rest. Measure 32 has a quarter rest. Measure 33 has a quarter rest.

31

FR. HORN

TROMBONE

DRUMS

MELODY

STEEL GTR

STEEL GTR

STEEL GTR

FRETLESS

VOICE OOHS

STRINGS

A.PIANO 1

32

FR.HORN

TROMBONE

DRUMS

MELODY

STEEL GTR

STEEL GTR

STEEL GTR

FRETLESS

VOICE OOHS

STRINGS

A.PIANO 1

33

FR. HORN

TROMBONE

DRUMS

MELODY

STEEL GTR

STEEL GTR

STEEL GTR

FRETLESS

VOICE OOHS

STRINGS

34

FR.HORN

TROMBONE

DRUMS

MELODY

STEEL GTR

STEEL GTR

STEEL GTR

FRETLESS

VOICE OOHS

3

6

38

STRINGS

35

DRUMS

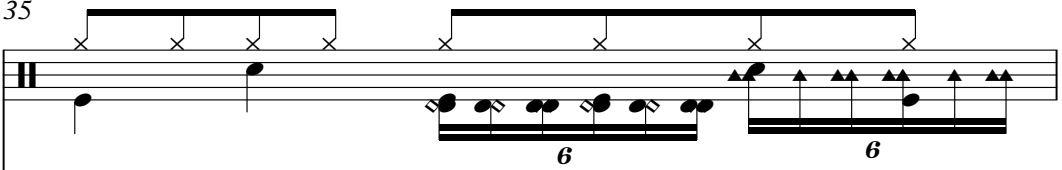

MELODY

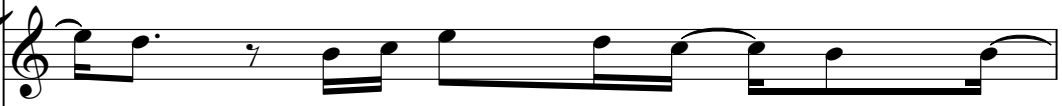

STEEL GTR

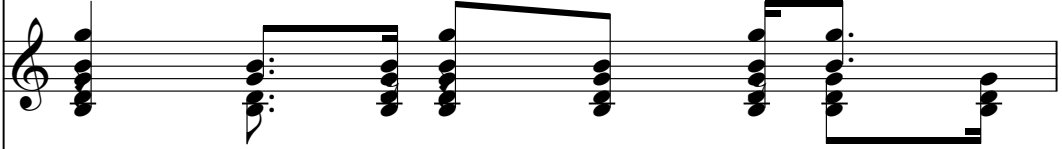

STEEL GTR

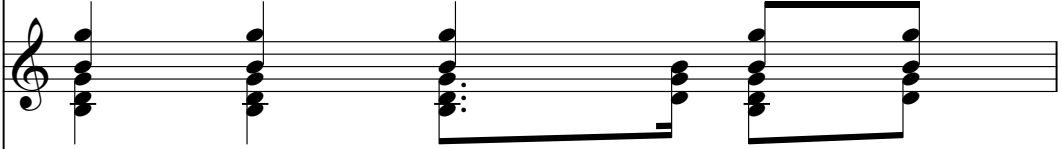

FRETLESS

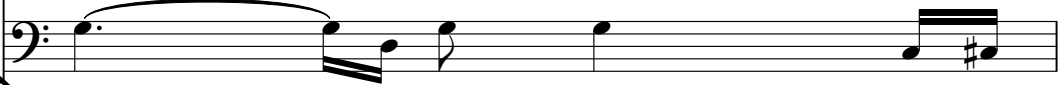

CHOIR AAHS

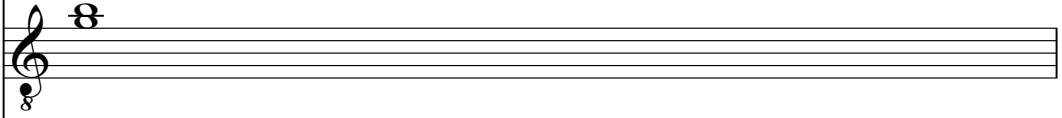

VOICE OOHS

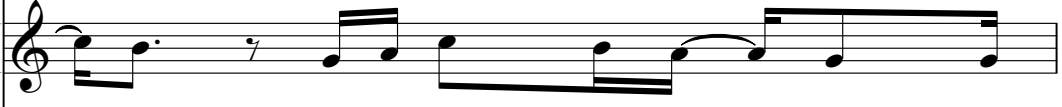

STRINGS

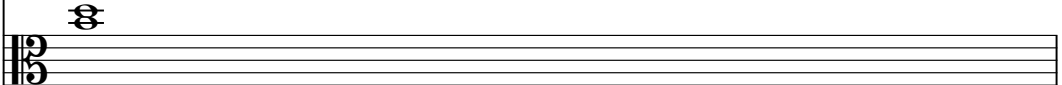

36

DRUMS

MELODY

STEEL GTR

STEEL GTR

FRETLESS

CHOIR AAHS

VOICE OOHS

STRINGS

37

TROMBONE

DRUMS

MELODY

STEEL GTR

STEEL GTR

STEEL GTR

FRETLESS

VOICE OOHS

STRINGS

38

TROMBONE

DRUMS

STEEL GTR

STEEL GTR

STEEL GTR

FRETLESS

CHOIR AAHS

STRINGS

6

8

38

39

DRUMS

STEEL GTR

STEEL GTR

STEEL GTR

FRETLESS

CHOIR AAHS

STRINGS

40

DRUMS

3 6

STEEL GTR

STEEL GTR

STEEL GTR

FRETLESS

CHOIR AAHS

8

STRINGS

Detailed description of the musical score for page 32, measures 40-43:

41

42

DRUMS

STEEL GTR

STEEL GTR

STEEL GTR

FRETLESS

CHOIR AAHS

STRINGS

43

DRUMS

STEEL GTR

STEEL GTR

FRETLESS

CHOIR AAHS

STRINGS

44

DRUMS

STEEL GTR

STEEL GTR

FRETLESS

CHOIR AAHS

STRINGS

45

DRUMS

STEEL GTR

STEEL GTR

STEEL GTR

FRETLESS

CHOIR AAHS

46

DRUMS

MELODY

STEEL GTR

STEEL GTR

STEEL GTR

FRETLESS

VOICE OOHS

47

FR. HORN

TROMBONE

DRUMS

MELODY

STEEL GTR

STEEL GTR

STEEL GTR

FRETLESS

VOICE OOHS

STRINGS

A.PIANO 1

6 6

48

FR.HORN

TROMBONE

DRUMS

MELODY

STEEL GTR

STEEL GTR

STEEL GTR

FRETLESS

VOICE OOHS

STRINGS

A.PIANO 1

49

FR. HORN

TROMBONE

DRUMS

MELODY

STEEL GTR

STEEL GTR

STEEL GTR

FRETLESS

VOICE OOHS

STRINGS

A.PIANO 1

50

FR.HORN

TROMBONE

DRUMS

MELODY

STEEL GTR

STEEL GTR

STEEL GTR

FRETLESS

VOICE OOHS

STRINGS

A.PIANO 1

3

6

51

FR.HORN

TROMBONE

DRUMS

MELODY

STEEL GTR

STEEL GTR

STEEL GTR

FRETLESS

VOICE OOHS

STRINGS

A.PIANO 1

52

FR.HORN

TROMBONE

DRUMS

MELODY

STEEL GTR

STEEL GTR

STEEL GTR

FRETLESS

VOICE OOHS

STRINGS

A.PIANO 1

53

FR. HORN

TROMBONE

DRUMS

MELODY

STEEL GTR

STEEL GTR

FRETLESS

VOICE OOHS

STRINGS

A.PIANO 1

6 6

54

FR.HORN

TROMBONE

DRUMS

MELODY

STEEL GTR

STEEL GTR

FRETLESS

VOICE OOHS

STRINGS

A.PIANO 1

3

6

p

55

FR. HORN

TROMBONE

DRUMS

MELODY

STEEL GTR

STEEL GTR

STEEL GTR

FRETLESS

VOICE OOHS

STRINGS

A.PIANO 1

Detailed description of the musical score: The score is for page 55 and includes parts for FR. HORN, TROMBONE, DRUMS, MELODY, STEEL GTR (three staves), FRETLESS, VOICE OOHS, STRINGS, and A.PIANO 1. The FR. HORN part has a whole rest followed by a quarter note. The TROMBONE part has a whole rest followed by a quarter note. The DRUMS part features a pattern of eighth notes with 'x' marks above them, and two sixteenth-note patterns labeled '6'. The MELODY part has a half note followed by a quarter note. The STEEL GTR parts include various rhythmic patterns and chords. The FRETLESS part has a half note followed by a quarter note. The VOICE OOHS part has a half note followed by a quarter note. The STRINGS part has a long, sustained note. The A.PIANO 1 part has a half note followed by a quarter note.

56

FR.HORN

TROMBONE

DRUMS

MELODY

STEEL GTR

STEEL GTR

STEEL GTR

FRETLESS

VOICE OOHS

STRINGS

A.PIANO 1

57

FR. HORN

TROMBONE

DRUMS

MELODY

STEEL GTR

STEEL GTR

STEEL GTR

FRETLESS

VOICE OOHS

STRINGS

58

FR.HORN

TROMBONE

DRUMS

MELODY

STEEL GTR

STEEL GTR

STEEL GTR

FRETLESS

VOICE OOHS

STRINGS

59

DRUMS

MELODY

STEEL GTR

STEEL GTR

FRETLESS

CHOIR AAHS

VOICE OOHS

STRINGS

60

DRUMS

MELODY

STEEL GTR

STEEL GTR

FRETLESS

CHOIR AAHS

VOICE OOHS

STRINGS

3

6

61

DRUMS

MELODY

STEEL GTR

STEEL GTR

STEEL GTR

FRETLESS

VOICE OOHS

STRINGS

6

Detailed description of the musical score: The score is for page 51, measures 61 and 62. It features seven staves. The DRUMS staff has a pattern of 'x' marks above the staff, indicating cymbal hits, and a sequence of notes below. The MELODY staff has a simple melodic line. The three STEEL GTR staves have arpeggiated chords and single notes. The FRETLESS staff has a bass line. The VOICE OOHS staff has a simple melodic line. The STRINGS staff has a long, sustained chord with a tremolo effect.

62

DRUMS

MELODY

STEEL GTR

STEEL GTR

STEEL GTR

FRETLESS

VOICE OOHS

STRINGS

- STEEL GTR (Middle):** Provides chordal accompaniment with block chords and some melodic fragments.
- STEEL GTR (Bottom):** Provides chordal accompaniment with block chords.

63

FR. HORN

TROMBONE

DRUMS

MELODY

STEEL GTR

STEEL GTR

STEEL GTR

FRETLESS

VOICE OOHS

STRINGS

A.PIANO 1

6 6

64

FR.HORN

TROMBONE

DRUMS

MELODY

STEEL GTR

STEEL GTR

STEEL GTR

FRETLESS

VOICE OOHS

STRINGS

A.PIANO 1

3

6

65

FR. HORN

TROMBONE

DRUMS

MELODY

STEEL GTR

STEEL GTR

STEEL GTR

FRETLESS

VOICE OOHS

STRINGS

A.PIANO 1

6

66

FR.HORN

TROMBONE

DRUMS

STEEL GTR

STEEL GTR

STEEL GTR

FRETLESS

STRINGS

A.PIANO 1

67

FR.HORN

TROMBONE

DRUMS

MELODY

STEEL GTR

STEEL GTR

STEEL GTR

FRETLESS

VOICE OOHS

STRINGS

A.PIANO 1

FR.HORN

Bino - Mama Leone 2

♩ = 92,000549

9

16

26

33

51

58

65

TROMBONE

Bino - Mama Leone 2

♩ = 92,000549

21

26

31

2

37

8

49

54

59

4

65

2

DRUMS

Bino - Mama Leone 2

♩ = 92,000549

5

7

9

11

13

15

17

19

21

V.S.

DRUMS

DRUMS

V.S.

4

# DRUMS

63

6 6 3 6

65

6

66

6 2

MELODY

Bino - Mama Leone 2

♩ = 92,000549

4

9

13

17

21

26

30

34

36

8

46

50

54

58

62

65

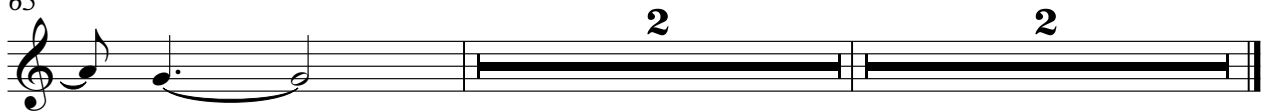

STEEL GTR

Bino - Mama Leone 2

♩ = 92,000549

5

9

11

13

2

18

2

22

25

27

29

2

33

2

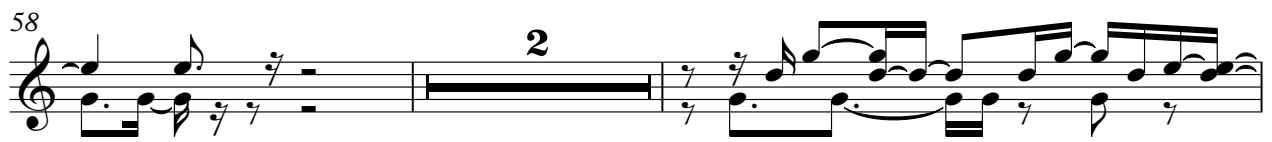
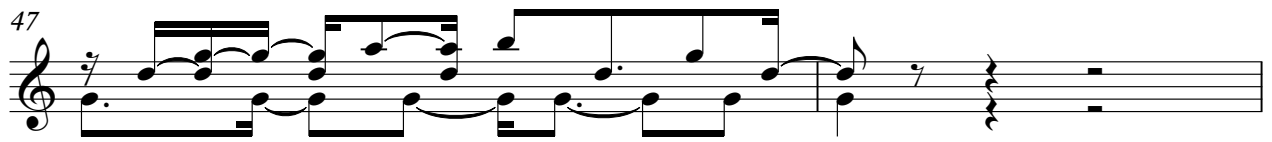
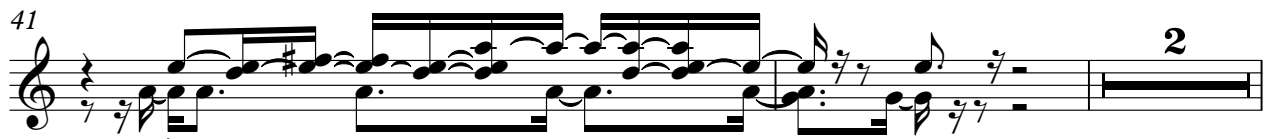
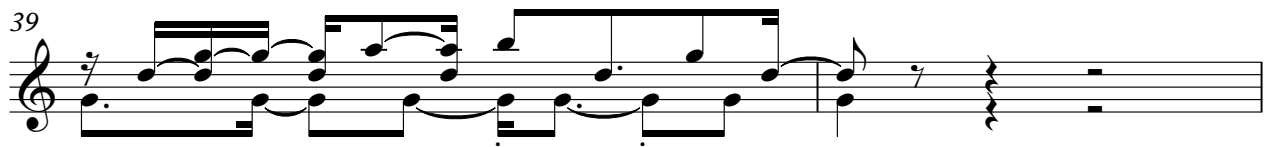

STEEL GTR

65

2

STEEL GTR

Bino - Mama Leone 2

♩ = 92,000549

6

9

12

15

18

22

25

28

31

V.S.

34

38

41

45

48

51

54

57

61

64

STEEL GTR

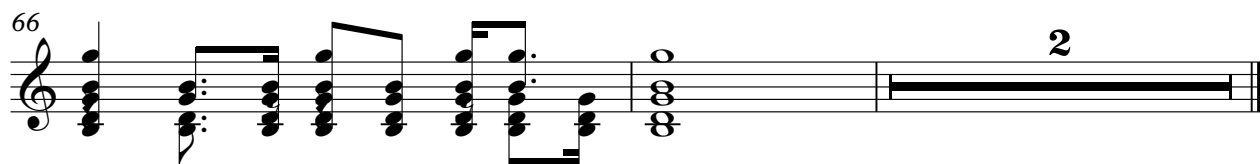

STEEL GTR

Bino - Mama Leone 2

♩ = 92,000549

3

8

13

18

23

28

33

38

43

48

V.S.

53

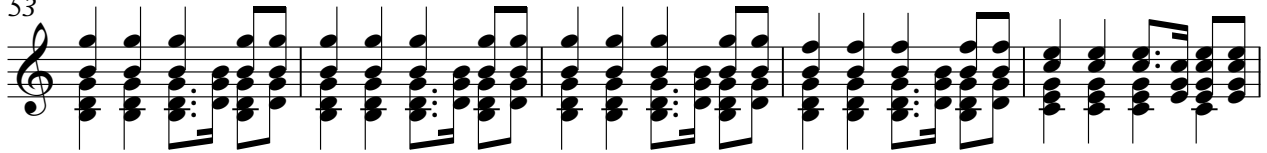

58

63

66

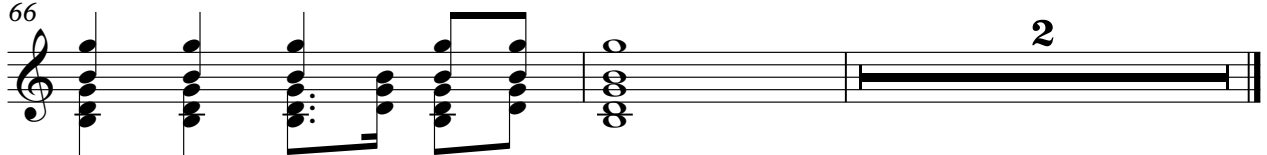

2

FRETLESS

Bino - Mama Leone 2

♩ = 92,000549

4

8

12

16

20

24

28

32

36

40

V.S.

44

48

52

56

60

64

2

VOICE OOHS

Bino - Mama Leone 2

♩ = 92,000549

4

2

10

2

16

4

24

28

32

3

35

8

VOICE OOHS

46

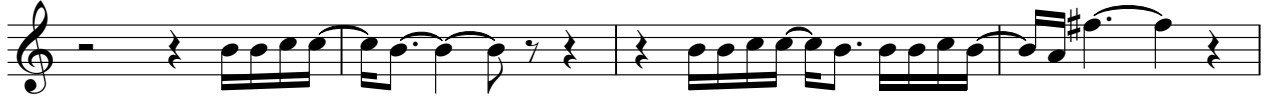

50

54

58

61

64

STRINGS

Bino - Mama Leone 2

♩ = 92,000549

21

29

38

47

56

62

A.PIANO 1

Bino - Mama Leone 2

♩ = 92,000549

**21**

25

29

**14**

50

54 **6**

63

66 **2**