

Birkins Jane - Di Doo Da

♩ = 90,000092

DRUM

♩ = 90,000092

** 2 **

DRUM

4

** 16 **

** 9 **

** 1 **

** 2 **

6

DRUM

** 16 **

** 9 **

** 1 **

** 2 **

This block contains the musical notation for measures 6 and 7. It features five staves: a drum staff with a snare and bass drum, a bass line (16), a tenor line (9), a melody line (1), and a guitar line (2). The drum part consists of eighth notes on the snare and bass drums. The bass and tenor lines play eighth notes. The melody and guitar parts are also shown.

8

DRUM

** 16 **

** 9 **

** 1 **

** 2 **

This block contains the musical notation for measures 8 and 9. It features five staves: a drum staff with a snare and bass drum, a bass line (16), a tenor line (9), a melody line (1), and a guitar line (2). The drum part consists of eighth notes on the snare and bass drums. The bass and tenor lines play eighth notes. The melody and guitar parts are also shown.

10

DRUM

** 16 **

** 9 **

** 1 **

** 2 **

12

DRUM

** 16 **

** 9 **

** 1 **

** 2 **

14

DRUM

** 16 **

** 9 **

** 1 **

** 2 **

16

DRUM

** 16 **

** 9 **

** 1 **

** 2 **

18

DRUM

** 16 **

** 9 **

** 1 **

** 2 **

20

DRUM

** 16 **

** 9 **

** 2 **

22

DRUM

** 16 **

** 9 **

** 2 **

24

** 3 **

DRUM

** 16 **

** 9 **

** 2 **

25

** 3 **

DRUM

** 16 **

** 9 **

** 2 **

26

** 3 **

DRUM

** 4 **

** 16 **

** 9 **

** 2 **

8

28

** 3 **

DRUM

** 4 **

** 16 **

** 9 **

** 2 **

29

** 3 **

DRUM

** 16 **

** 9 **

** 2 **

30

** 3 **

DRUM

** 16 **

** 9 **

** 2 **

31

** 3 **

DRUM

** 4 **

** 16 **

** 9 **

** 2 **

10

32

** 3 **

DRUM

** 4 **

** 16 **

** 9 **

** 2 **

33

** 3 **

DRUM

** 16 **

** 9 **

** 2 **

34

** 3 **

DRUM

** 4 **

** 16 **

** 9 **

** 2 **

36

** 3 **

DRUM

** 4 **

** 16 **

** 9 **

** 2 **

12

37

** 3 **

DRUM

** 16 **

** 9 **

** 2 **

39

DRUM

** 16 **

** 9 **

** 2 **

41

DRUM

** 16 **

** 9 **

** 2 **

43

DRUM

** 16 **

** 9 **

** 8 **

** 1 **

** 7 **

49

DRUM

** 16 **

** 9 **

** 8 **

** 1 **

** 7 **

51

DRUM

** 16 **

** 9 **

** 8 **

** 1 **

** 7 **

53

DRUM

** 16 **

** 9 **

** 8 **

** 1 **

** 7 **

55

DRUM

** 16 **

** 9 **

** 8 **

** 1 **

** 7 **

Detailed description of the musical score: The score is for measures 53 and 55. It features a drum part at the top and five guitar parts below. The guitar parts are labeled with numbers in double asterisks: 16, 9, 8, 1, and 7. The drum part shows a consistent rhythmic pattern of eighth notes. The guitar parts are written in bass clef (for 16, 9) and treble clef (for 8, 1, 7). The music includes various rhythmic values such as eighth, quarter, and half notes, along with rests and ties. A double bar line is placed between measures 53 and 55.

57

DRUM

** 16 **

** 9 **

** 8 **

** 1 **

** 7 **

60

** 3 **

DRUM

** 16 **

** 9 **

** 1 **

** 2 **

61

** 3 **

DRUM

** 16 **

** 9 **

** 1 **

** 2 **

62

** 3 **

DRUM

** 16 **

** 9 **

** 1 **

** 2 **

64

** 3 **

DRUM

** 16 **

** 9 **

** 1 **

** 2 **

65

** 3 **

DRUM

** 16 **

** 9 **

** 1 **

** 2 **

66

** 3 **

DRUM

** 16 **

** 9 **

** 1 **

** 2 **

||

67

** 3 **

DRUM

** 16 **

** 9 **

** 1 **

** 2 **

68

** 3 **

DRUM

** 16 **

** 9 **

** 1 **

** 2 **

69

** 3 **

DRUM

** 16 **

** 9 **

** 1 **

** 2 **

70

** 3 **

DRUM

** 16 **

** 9 **

** 1 **

** 2 **

72

** 3 **

DRUM

** 16 **

** 9 **

** 1 **

** 2 **

73

** 3 **

DRUM

** 16 **

** 9 **

** 1 **

** 2 **

75

DRUM

** 16 **

** 9 **

** 2 **

77

DRUM

** 16 **

** 9 **

** 2 **

79

** 16 **

** 9 **

** 2 **

81

** 16 **

** 9 **

** 2 **

Birkins Jane - Di Doo Da

♩ = 90,000092

23

26

29

32

35

38

21

61

64

67

70

V.S.

2

** 3 **

73

8

Birkins Jane - Di Doo Da

DRUM

♩ = 90,000092

4/4

6

12

18

23

29

35

41

47

53

V.S.

2

DRUM

59

65

71

76

♩ = 90,000092

4

8

14

20

23

27

33

39

42

46

52

58

64

70

75

78

81

** 9 **

Birkins Jane - Di Doo Da

♩ = 90,000092

4

8

14

20

23

27

33

39

42

46

V.S.

2

** 9 **

52

58

64

70

75

78

81

Birkins Jane - Di Doo Da

♩ = 90,000092

42

44

46

48

50

53

55

57

25

Birkins Jane - Di Doo Da

♩ = 90,000092

4

7

10

13

16

19

23

44

47

50

53

V.S.

56

2

61

64

67

70

73

8

Birkins Jane - Di Doo Da

** 2 **

♩ = 90,000092

V.S.

25

27

29

31

33

35

37

39

43

17

61

63

65

67

69

71

73

75

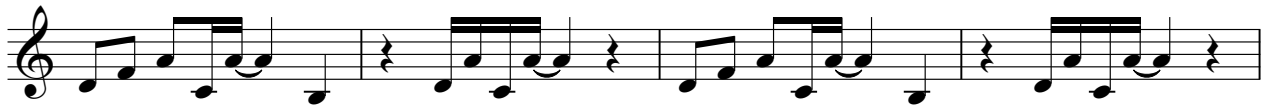

79

Birkins Jane - Di Doo Da

♩ = 90,000092

42

44

46

48

50

53

55

57

25