

# Birkins Jane - Fuirleb4

♩ = 86,000542

\*\*DRUMS

\*\* 9

\*\* 2

4

\*\*DRUMS

\*\* 9

\*\* 2

7

\*\*DRUMS

\*\* 9

\*\* 2

10

\*\*DRUMS

\*\* 9

\*\* 2

\*\* 1

13

\*\*DRUMS

\*\* 9

\*\* 2

\*\* 1

16

\*\*DRUMS

\*\* 9

\*\* 2

\*\* 1

19

\*\*DRUMS

\*\* 9

\*\* 2

\*\* 5

\*\* 1

22

\*\*DRUMS

\*\* 9

\*\* 2

\*\* 5

\*\* 1

25

\*\*DRUMS

\*\* 9

\*\* 2

\*\* 5

\*\* 1

28

\*\*DRUMS

\*\* 9

\*\* 2

\*\* 1

31

\*\*DRUMS

\*\*DRUMS

37

\*\*DRUMS

\*\* 9

\*\* 2

\*\* 6

\*\* 5

\*\* 1

40

\*\*DRUMS

\*\* 9

\*\* 2

\*\* 6

\*\* 5

\*\* 1

43

\*\*DRUMS

\*\* 9

\*\* 2

\*\* 6

\*\* 5

\*\* 1

46

\*\*DRUMS

\*\* 9

\*\* 2

\*\* 6

\*\* 5

\*\* 1

48

\*\*DRUMS

\*\* 9

\*\* 2

\*\* 6

\*\* 5

\*\* 1

51

\*\*DRUMS

\*\* 9

\*\* 2

\*\* 6

\*\* 5

\*\* 1

54

\*\*DRUMS

\*\* 9

\*\* 2

\*\* 6

\*\* 5

\*\* 1

57

\*\*DRUMS

\*\* 9

\*\* 2

\*\* 5

\*\* 1

60

\*\*DRUMS

\*\* 9

\*\* 2

\*\* 5

\*\* 1

63

\*\*DRUMS

\*\* 9

\*\* 2

\*\* 1

# Birkins Jane - Fuirleb4

## \*\*DRUMS

♩ = 86,000542

1

7

13

19

25

31

37

43

49

55

V.S.

2

**\*\*DRUMS**

60

2

\*\* 9

53

58

62

Birkins Jane - Fuirleb4

♩ = 86,000542

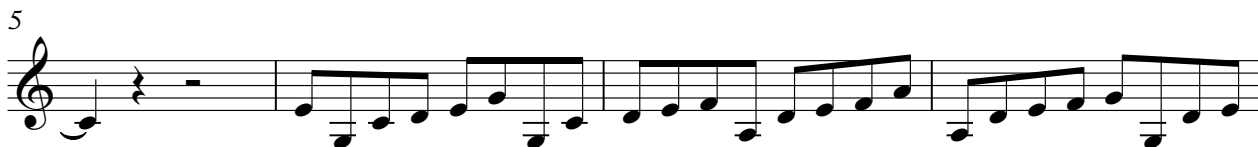

V.S.

37

42

46

49

53

57

61

64

# Birkins Jane - Fuirleb4

♩ = 86,000542

20

26

5

37

44

51

57

6

# Birkins Jane - Fuirleb4

\*\* 1

♩ = 86,000542

**10**

14

18

22

27

31

34

38

42

46

V.S.

2

\*\* 1

49

53

57

61

64

\*\* 3

# Birkins Jane - Fuirleb4

♩ = 86,000542

**30**

33

**31**