

# Birkins Jane - La Gadoue(Negresses Vertes)

♩ = 120,000000

Chant

Trombone

Drums

Steelgt

Basse

Accordéon

Cuivres

♩ = 120,000000

Choeurs

7

9

11

Chant

Drums

Steelgt

Basse

Accordéon

13

Chant

Drums

Steelgt

Basse

Accordéon

Choeurs

15

Chant

Drums

Steelgt

Basse

Accordéon

Choeurs

18

Chant

Trombone

Drums

Steelgt

Basse

Accordéon

Cuivres

20

22

Chant

Drums

Steelgt

Basse

Accordéon

Choeurs

24

Chant

Drums

Steelgt

Basse

Accordéon

Choers

26

Chant

Drums

Steelgt

Basse

Accordéon

Choeurs

28

Chant

Drums

Steelgt

Basse

Accordéon

Choeurs

30

Chant

Drums

Steelgt

Basse

Accordéon

Choeurs

32

Chant

Drums

Steelgt

Accordéon

34

36

Chant

Trombone

Drums

Steelgt

Basse

Accordéon

Cuivres

38

Chant

Drums

Steelgt

Basse

Accordéon

Choeurs

40

Chant

Drums

Steelgt

Basse

Accordéon

Choeurs

46

48

50

Chant

Drums

Steelgt

Basse

Accordéon

52

Chant

Drums

Steelgt

Basse

Accordéon

54

Chant

Drums

Steelgt

Basse

Accordéon

Choeurs

56

Chant

Drums

Steelgt

Basse

Accordéon

Choeurs

58

- Accordéon:** Treble and Bass clefs, featuring a complex rhythmic and melodic pattern.

60

62

Chant

Drums

Steelgt

Basse

Accordéon

Choeurs

64

Chant

Drums

Steelgt

Basse

Accordéon

Choeurs

66

Chant

Drums

Steelgt

Basse

Accordéon

Choeurs

68

Chant

Drums

Steelgt

Basse

Accordéon

Choeurs

70

Chant

Drums

Steelgt

Basse

Accordéon

Choeurs

72

Chant

Drums

Steelgt

Accordéon

74

- Accordéon:** Treble and Bass clefs, featuring a melodic line in the treble and a bass line in the bass.

76

Chant

Trombone

Drums

Steelgt

Basse

Accordéon

Cuivres

78

Chant

Drums

Steelgt

Basse

Accordéon

80

Chant

Drums

Steelgt

Basse

Accordéon

82

Chant

Drums

Steelgt

Basse

Accordéon

Choeurs

84

Chant

Drums

Steelgt

Basse

Accordéon

Choeurs

86

Trombone

Drums

Steelgt

Basse

Accordéon

Cuivres

Choeurs

88

Trombone

Drums

Steelgt

Basse

Accordéon

Cuivres

Choeurs

90

Trombone

Drums

Steelgt

Basse

Accordéon

Cuivres

Choeurs

96

98

100

Drums

Steelgt

Basse

Accordéon

Choeurs

Birkins Jane - La Gadoue(Negresses Vertes)

Chant

♩ = 120,000000

8

12

17

21

25

29

33

37

40

7

49

53

57

61

65

69

73

77

82

Trombone

Birkins Jane - La Gadoue(Negresses Vertes)

♩ = 120,000000

2

7

10

21

13

6

43

48

10

61

13

77

10

91

96

2

Birkins Jane - La Gadoue(Negresses Vertes)

Drums

♩ = 120,000000

4

6

8

11

15

19

23

26

30

V.S.

Drums

34

38

42

44

46

48

51

55

59

63

V.S.

4

Drums

95

97

99

Birkins Jane - La Gadoue(Negresses Vertes)

Steelgt

♩ = 120,000000

4

6

8

11

14

17

20

23

26

V.S.

29

32

36

39

42

44

46

48

51

54

57

60

63

66

69

72

76

79

82

85

V.S.

Steelgt

87

89

91

93

95

97

99

100

Birkins Jane - La Gadoue(Negresses Vertes)

Basse

♩ = 120,000000

7

12

16

21

25

29

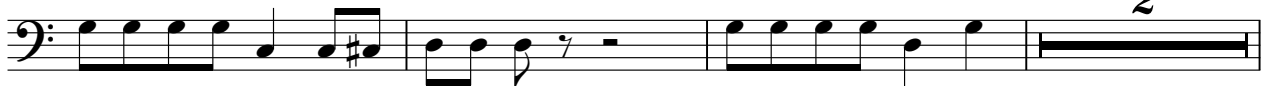

34

38

42

46

50

54

58

62

66

71

Birkins Jane - La Gadoue(Negresses Vertes)

Accordéon

♩ = 120,000000

18

21

24

27

30

33

36

39

42

45

48

51

54

58

61

64

67

70

73

76

79

82

85

88

91

94

97

6

# Accordéon

99

Cuivres

Birkins Jane - La Gadoue(Negresses Vertes)

♩ = 120,000000

2

7 10

20 13

36 6

46 10

60 13

76 10

89

2

Cuivres

95

98

Birkins Jane - La Gadoue(Negresses Vertes)

Choeurs

♩ = 120,000000

12

17 4

25

30 7

41

46 5

55 4

63

67 11

82

86

89

93

96

99

