

Bitty McLean - It Keeps Raining 1

♩ = 128,000000 ♩ = 128,000000

Alto Saxophone

Tenor Saxophone

Baroque Trumpet

Percussion

Taiko Drums

Jazz Guitar

Acoustic Bass

Electric Bass

FX 5 (Brightness)

FX 5 (Brightness)

♩ = 128,000000 ♩ = 128,000000

5

Alto Sax.
Ten. Sax.
Bar. Tpt.
Perc.
J. Gtr.
A. Bass

8

Alto Sax.
Ten. Sax.
Bar. Tpt.
Perc.
J. Gtr.
A. Bass
FX 5

11

Alto Sax.
Ten. Sax.
Bar. Tpt.
Perc.
Taiko
J. Gtr.
A. Bass
FX 5

14

Alto Sax.
Ten. Sax.
Bar. Tpt.
Perc.
J. Gtr.
A. Bass
FX 5

17

Alto Sax.
Ten. Sax.
Bar. Tpt.
Perc.
J. Gtr.
A. Bass
FX 5

20

Alto Sax.
Ten. Sax.
Bar. Tpt.
Perc.
J. Gtr.
A. Bass
E. Bass
FX 5

22

Alto Sax.

Ten. Sax.

Bar. Tpt.

Perc.

J. Gtr.

A. Bass

E. Bass

FX 5

24

Alto Sax.

Ten. Sax.

Bar. Tpt.

Perc.

J. Gtr.

A. Bass

E. Bass

FX 5

27

Alto Sax.

Ten. Sax.

Bar. Tpt.

Perc.

Taiko

J. Gtr.

A. Bass

E. Bass

FX 5

29

Alto Sax.

Ten. Sax.

Bar. Tpt.

Perc.

J. Gtr.

A. Bass

E. Bass

FX 5

31

Alto Sax.
Ten. Sax.
Bar. Tpt.
Perc.
J. Gtr.
A. Bass
E. Bass
FX 5

33

Alto Sax.
Ten. Sax.
Bar. Tpt.
Perc.
J. Gtr.
A. Bass
E. Bass
FX 5

35

Alto Sax.
Ten. Sax.
Bar. Tpt.
Perc.
J. Gtr.
A. Bass
E. Bass
FX 5

38

Alto Sax.
Ten. Sax.
Bar. Tpt.
Perc.
J. Gtr.
A. Bass
E. Bass
FX 5

40

Alto Sax.
Ten. Sax.
Bar. Tpt.
Perc.
J. Gtr.
A. Bass
E. Bass
FX 5

42

Alto Sax.
Ten. Sax.
Bar. Tpt.
Perc.
J. Gtr.
A. Bass
E. Bass
FX 5

44

Ten. Sax.

Bar. Tpt.

Perc.

J. Gtr.

A. Bass

E. Bass

47

Ten. Sax.

Bar. Tpt.

Perc.

J. Gtr.

A. Bass

E. Bass

50

Alto Sax.
Ten. Sax.
Bar. Tpt.
Perc.
J. Gtr.
A. Bass
E. Bass
FX 5

53

Alto Sax.
Ten. Sax.
Bar. Tpt.
Perc.
J. Gtr.
A. Bass
E. Bass
FX 5

56

Alto Sax.

Ten. Sax.

Bar. Tpt.

Perc.

J. Gtr.

A. Bass

E. Bass

FX 5

59

Alto Sax.

Ten. Sax.

Bar. Tpt.

Perc.

J. Gtr.

A. Bass

E. Bass

FX 5

62

Alto Sax.

Ten. Sax.

Bar. Tpt.

Perc.

J. Gtr.

A. Bass

E. Bass

FX 5

65

Alto Sax.

Ten. Sax.

Bar. Tpt.

Perc.

J. Gtr.

A. Bass

E. Bass

FX 5

68

Alto Sax.

Ten. Sax.

Bar. Tpt.

Perc.

J. Gtr.

A. Bass

E. Bass

FX 5

FX 5

70

72

Alto Sax.

Ten. Sax.

Bar. Tpt.

Perc.

J. Gtr.

A. Bass

E. Bass

FX 5

FX 5

75

Alto Sax.

Ten. Sax.

Bar. Tpt.

Perc.

J. Gtr.

A. Bass

E. Bass

FX 5

FX 5

78

Alto Sax.

Ten. Sax.

Bar. Tpt.

Perc.

J. Gtr.

A. Bass

E. Bass

FX 5

80

Alto Sax.

Ten. Sax.

Bar. Tpt.

Perc.

J. Gtr.

A. Bass

E. Bass

FX 5

82

Alto Sax.

Ten. Sax.

Bar. Tpt.

Perc.

J. Gtr.

A. Bass

E. Bass

FX 5

85

Alto Sax.

Perc.

E. Bass

FX 5

89

Alto Sax.

Perc.

E. Bass

FX 5

92

Alto Sax.

Ten. Sax.

Bar. Tpt.

Perc.

J. Gtr.

A. Bass

E. Bass

FX 5

95

Alto Sax.

Ten. Sax.

Bar. Tpt.

Perc.

J. Gtr.

A. Bass

E. Bass

FX 5

98

Alto Sax.

Ten. Sax.

Bar. Tpt.

Perc.

J. Gtr.

A. Bass

E. Bass

FX 5

FX 5

101

Alto Sax.
Ten. Sax.
Bar. Tpt.
Perc.
J. Gtr.
A. Bass
E. Bass
FX 5

103

Alto Sax.
Ten. Sax.
Bar. Tpt.
Perc.
J. Gtr.
A. Bass
E. Bass
FX 5

105

Alto Sax.
Ten. Sax.
Bar. Tpt.
Perc.
J. Gtr.
A. Bass
E. Bass
FX 5

108

Alto Sax.
Ten. Sax.
Bar. Tpt.
Perc.
J. Gtr.
A. Bass
E. Bass
FX 5

110

Alto Sax.
Ten. Sax.
Bar. Tpt.
Perc.
J. Gtr.
A. Bass
E. Bass
FX 5

112

Alto Sax.
Ten. Sax.
Bar. Tpt.
Perc.
J. Gtr.
A. Bass
E. Bass
FX 5

114

Alto Sax.
Ten. Sax.
Bar. Tpt.
Perc.
J. Gtr.
A. Bass
E. Bass
FX 5

117

Alto Sax.
Ten. Sax.
Bar. Tpt.
Perc.
J. Gtr.
A. Bass
E. Bass
FX 5

119

Alto Sax.

Ten. Sax.

Bar. Tpt.

Perc.

J. Gtr.

A. Bass

E. Bass

FX 5

121

$\text{♩} = 120$

Alto Sax.

Ten. Sax.

Bar. Tpt.

Perc.

J. Gtr.

A. Bass

E. Bass

FX 5

$\text{♩} = 120$

120100009066363

51

56

60

65

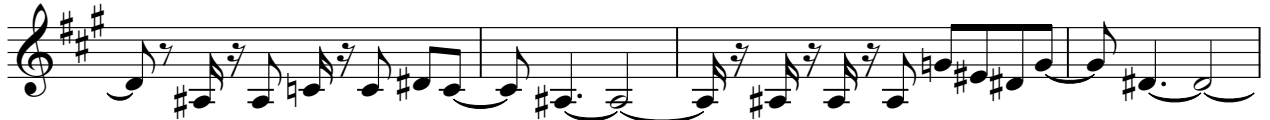

69

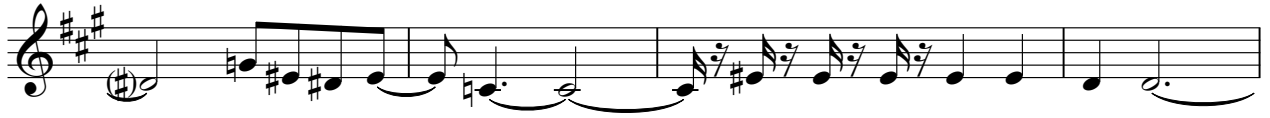

73

77

82

87

92

97

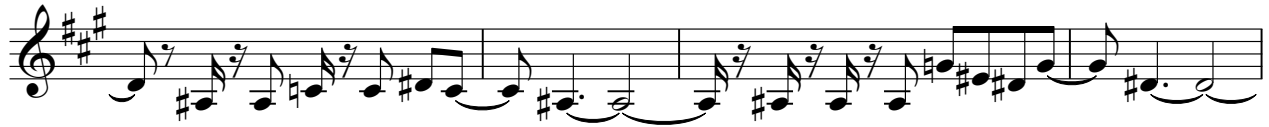

101

105

109

114

119

124

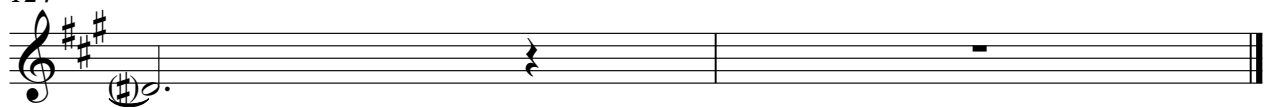

Tenor Saxophone

Bitty McLean - It Keeps Raining 1

♩ = 128,000000 ♩ = 128,000000

2

6

9

12

15

18

21

24

27

30

V.S.

63

66

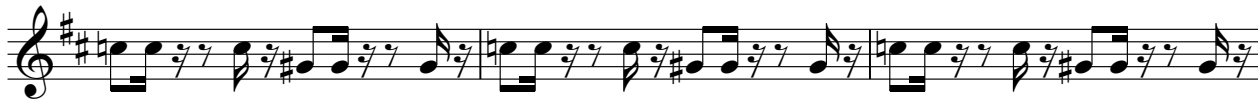

69

72

75

78

81

9

Tenor Saxophone

92

95

98

101

104

107

110

113

116

119

Tenor Saxophone

5

♩ = 120, 061009, 066363

121

124

2

Baroque Trumpet

Bitty McLean - It Keeps Raining 1

♩ = 128,000000 ♩ = 128,000000

2

6

9

12

15

18

21

24

27

30

V.S.

33

36

39

42

44

47

50

53

56

59

62

65

68

71

74

77

80

82

92

95

98

101

104

107

110

113

116

119

Baroque Trumpet

5

♩ = 120, 100, 100, 06363

121

124

Bitty McLean - It Keeps Raining 1

Percussion

♩ = 128,000000 ♩ = 128,000000

6

10

14

18

21

24

27

30

33

V.S.

36

40

44

47

50

54

58

62

66

70

Percussion

74

78

81

85

89

93

97

101

105

109

V.S.

Percussion

112

116

119

121

♩ = 120,000,000,056 0,00636

124

2

Taiko Drums

Bitty McLean - It Keeps Raining 1

♩ = 128,000000 128,000000

9 15

27

95

♩ = 120,000000 056363

124

2

♩ = 128,000000 ♩ = 128,000000

33

36

39

42

45

48

51

54

57

60

63

6 6 6 6 6 6

66

6 6 6 6 6 6

69

6 6 6 6 6 6

72

6 6 6 6 6 6

75

6 6 6 6 6 6

78

6 6 6 6 6 6

81

6 6 6 6

83

8

92

95

98

101

104

107

110

113

116

119

Jazz Guitar

5

121

♩ = 120, 004, 009, 056 363

124

2

Bitty McLean - It Keeps Raining 1

Acoustic Bass

♩ = 128,000000 ♩ = 128,000000

9

15

21

27

33

39

45

51

57

V.S.

63

69

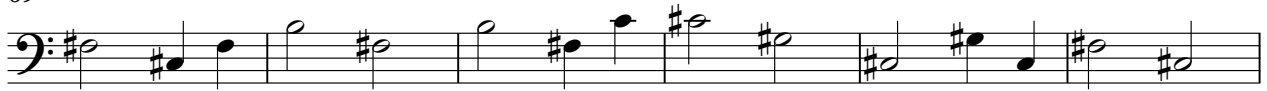

75

81

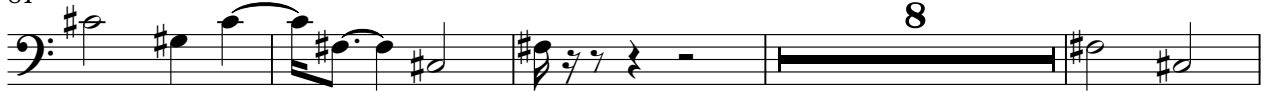

93

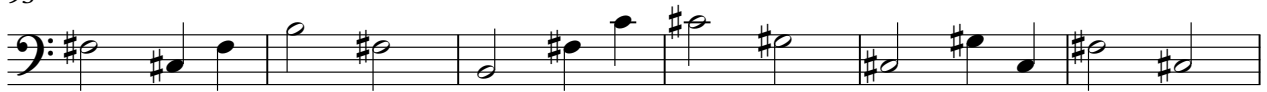

99

105

111

117

124

Electric Bass

Bitty McLean - It Keeps Raining 1

♩ = 128,000000 ♩ = 128,000000

18

23

29

35

41

47

53

59

65

71

V.S.

77

83

89

95

101

107

113

118

120000905663

124

♩ = 128,000000 ♩ = 128,000000

7

12

17

21

25

29

33

38

41

7

51

56

61

65

68

73

78

83

88

92

97

101

111

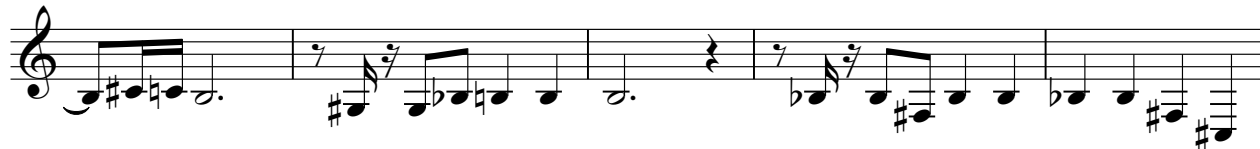

116

120

$\text{♩} = 120,000,000 \times 0.560,006363$

124

