

Bitty McLean - It Keeps Raining 2

♩ = 128,000000

ALTO SAX

TENOR SAX

DRUMS

VIBRAPHONE

JAZZ GTR

STEEL GTR

ACOUBASS

A.PIANO 1

D
T A
A G
B D
B A
D

5

ALTO SAX

TENOR SAX

DRUMS

JAZZ GTR

ACOU BASS

A.PIANO 1

7

ALTO SAX

TENOR SAX

DRUMS

VIBRAPHONE

JAZZ GTR

ACOU BASS

A.PIANO 1

9

ALTO SAX

TENOR SAX

DRUMS

VIBRAPHONE

JAZZ GTR

ACOU BASS

A.PIANO 1

11

ALTO SAX

TENOR SAX

DRUMS

VIBRAPHONE

JAZZ GTR

ACOU BASS

A.PIANO 1

13

ALTO SAX

TENOR SAX

DRUMS

VIBRAPHONE

JAZZ GTR

ACOU BASS

A.PIANO 1

15

ALTO SAX

TENOR SAX

DRUMS

VIBRAPHONE

JAZZ GTR

ACOU BASS

A.PIANO 1

17

ALTO SAX

TENOR SAX

DRUMS

VIBRAPHONE

JAZZ GTR

ACOU BASS

A.PIANO 1

19

ALTO SAX

TENOR SAX

DRUMS

VIBRAPHONE

JAZZ GTR

ACOU BASS

A.PIANO 1

21

ALTO SAX

TENOR SAX

DRUMS

VIBRAPHONE

JAZZ GTR

ACOU BASS

A.PIANO 1

23

ALTO SAX

TENOR SAX

DRUMS

VIBRAPHONE

JAZZ GTR

ACOU BASS

A.PIANO 1

25

ALTO SAX

TENOR SAX

DRUMS

VIBRAPHONE

JAZZ GTR

ACOU BASS

A.PIANO 1

27

ALTO SAX

TENOR SAX

DRUMS

VIBRAPHONE

JAZZ GTR

ACOU BASS

A.PIANO 1

29

ALTO SAX

TENOR SAX

DRUMS

VIBRAPHONE

JAZZ GTR

ACOU BASS

A.PIANO 1

31

ALTO SAX

TENOR SAX

DRUMS

VIBRAPHONE

JAZZ GTR

ACOU BASS

A.PIANO 1

33

ALTO SAX

TENOR SAX

DRUMS

VIBRAPHONE

JAZZ GTR

ACOU BASS

A.PIANO 1

35

ALTO SAX

TENOR SAX

DRUMS

VIBRAPHONE

JAZZ GTR

ACOU BASS

A.PIANO 1

37

ALTO SAX

TENOR SAX

DRUMS

VIBRAPHONE

JAZZ GTR

ACOU BASS

A.PIANO 1

39

ALTO SAX

TENOR SAX

DRUMS

VIBRAPHONE

JAZZ GTR

ACOU BASS

A.PIANO 1

40

ALTO SAX

TENOR SAX

DRUMS

VIBRAPHONE

JAZZ GTR

ACOU BASS

A.PIANO 1

42

ALTO SAX

TENOR SAX

DRUMS

VIBRAPHONE

JAZZ GTR

ACOU BASS

A.PIANO 1

44

ALTO SAX

TENOR SAX

DRUMS

JAZZ GTR

ACOU BASS

A.PIANO 1

46

ALTO SAX

TENOR SAX

DRUMS

JAZZ GTR

ACOU BASS

A.PIANO 1

48

ALTO SAX

TENOR SAX

DRUMS

JAZZ GTR

ACOU BASS

A.PIANO 1

50

ALTO SAX

TENOR SAX

DRUMS

VIBRAPHONE

JAZZ GTR

ACOU BASS

A.PIANO 1

52

ALTO SAX

TENOR SAX

DRUMS

VIBRAPHONE

JAZZ GTR

ACOU BASS

A.PIANO 1

54

ALTO SAX

TENOR SAX

DRUMS

VIBRAPHONE

JAZZ GTR

ACOU BASS

A.PIANO 1

56

ALTO SAX

TENOR SAX

DRUMS

VIBRAPHONE

JAZZ GTR

ACOU BASS

A.PIANO 1

58

ALTO SAX

TENOR SAX

DRUMS

VIBRAPHONE

JAZZ GTR

ACOU BASS

A.PIANO 1

60

ALTO SAX

TENOR SAX

DRUMS

VIBRAPHONE

JAZZ GTR

ACOU BASS

A.PIANO 1

62

ALTO SAX

TENOR SAX

DRUMS

VIBRAPHONE

JAZZ GTR

ACOU BASS

A.PIANO 1

64

ALTO SAX

TENOR SAX

DRUMS

VIBRAPHONE

JAZZ GTR

ACOU BASS

A.PIANO 1

66

ALTO SAX

TENOR SAX

DRUMS

VIBRAPHONE

JAZZ GTR

ACOU BASS

A.PIANO 1

68

ALTO SAX

TENOR SAX

DRUMS

VIBRAPHONE

JAZZ GTR

ACOU BASS

A.PIANO 1

70

ALTO SAX

TENOR SAX

DRUMS

VIBRAPHONE

JAZZ GTR

ACOU BASS

A.PIANO 1

72

ALTO SAX

TENOR SAX

DRUMS

VIBRAPHONE

JAZZ GTR

ACOU BASS

A.PIANO 1

74

ALTO SAX

TENOR SAX

DRUMS

VIBRAPHONE

JAZZ GTR

ACOU BASS

A.PIANO 1

76

ALTO SAX

TENOR SAX

DRUMS

VIBRAPHONE

JAZZ GTR

ACOU BASS

A.PIANO 1

78

ALTO SAX

TENOR SAX

DRUMS

VIBRAPHONE

JAZZ GTR

ACOU BASS

A.PIANO 1

80

ALTO SAX

TENOR SAX

DRUMS

VIBRAPHONE

JAZZ GTR

ACOU BASS

A.PIANO 1

82

ALTO SAX

TENOR SAX

DRUMS

VIBRAPHONE

JAZZ GTR

ACOU BASS

A.PIANO 1

84

DRUMS

VIBRAPHONE

STEEL GTR

ACOUBASS

86

DRUMS

VIBRAPHONE

STEEL GTR

ACOUBASS

88

DRUMS

VIBRAPHONE

STEEL GTR

ACOUBASS

90

DRUMS

VIBRAPHONE

STEEL GTR

ACOUBASS

92

ALTO SAX

TENOR SAX

DRUMS

VIBRAPHONE

JAZZ GTR

ACOUBASS

A.PIANO 1

94

ALTO SAX

TENOR SAX

DRUMS

VIBRAPHONE

JAZZ GTR

ACOU BASS

A.PIANO 1

96

ALTO SAX

TENOR SAX

DRUMS

VIBRAPHONE

JAZZ GTR

ACOU BASS

A.PIANO 1

98

ALTO SAX

TENOR SAX

DRUMS

VIBRAPHONE

JAZZ GTR

ACOU BASS

A.PIANO 1

100

ALTO SAX

TENOR SAX

DRUMS

VIBRAPHONE

JAZZ GTR

ACOU BASS

A.PIANO 1

102

ALTO SAX

TENOR SAX

DRUMS

VIBRAPHONE

JAZZ GTR

ACOU BASS

A.PIANO 1

104

ALTO SAX

TENOR SAX

DRUMS

VIBRAPHONE

JAZZ GTR

ACOU BASS

A.PIANO 1

106

ALTO SAX

TENOR SAX

DRUMS

VIBRAPHONE

JAZZ GTR

ACOU BASS

A.PIANO 1

108

ALTO SAX

TENOR SAX

DRUMS

VIBRAPHONE

JAZZ GTR

ACOU BASS

A.PIANO 1

110

ALTO SAX

TENOR SAX

DRUMS

VIBRAPHONE

JAZZ GTR

ACOU BASS

A.PIANO 1

112

ALTO SAX

TENOR SAX

DRUMS

VIBRAPHONE

JAZZ GTR

ACOU BASS

A.PIANO 1

114

116

118

ALTO SAX

TENOR SAX

DRUMS

VIBRAPHONE

JAZZ GTR

ACOU BASS

A.PIANO 1

120

ALTO SAX

TENOR SAX

DRUMS

VIBRAPHONE

JAZZ GTR

ACOU BASS

A.PIANO 1

122

ALTO SAX

TENOR SAX

DRUMS

VIBRAPHONE

JAZZ GTR

STEEL GTR

ACOUBASS

A.PIANO 1

ALTO SAX

Bitty McLean - It Keeps Raining 2

$\text{♩} = 128,000000$

2

6

9

12

15

18

21

24

27

30

V.S.

63

66

69

72

75

78

81

9

92

95

98

101

104

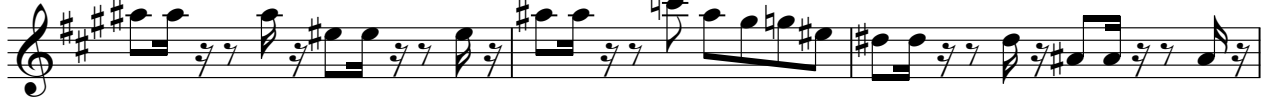

107

110

113

117

120

ALTO SAX

122

TENOR SAX

Bitty McLean - It Keeps Raining 2

♩ = 128,000000

2

6

9

12

15

18

21

24

27

30

V.S.

33

36

39

42

45

48

51

54

57

60

TENOR SAX

92

95

98

101

104

107

110

113

117

120

TENOR SAX

122

Bitty McLean - It Keeps Raining 2

DRUMS

♩ = 128,000000

6

10

14

18

21

24

27

31

35

V.S.

DRUMS

74

78

81

86

92

96

100

104

108

111

V.S.

DRUMS

114

118

121

VIBRAPHONE

Bitty McLean - It Keeps Raining 2

♩ = 128,000000

5

10

14

19

24

29

34

39

42

7

VIBRAPHONE

51

56

61

66

70

73

76

79

82

85

VIBRAPHONE

88

92

97

101

106

111

115

119

122

♩ = 128,000000

2

6

9

12

14

17

20

22

25

28

JAZZ GTR

57

60

62

65

68

70

73

76

78

81

JAZZ GTR

118

6 6 6

121

6 2 2

Bitty McLean - It Keeps Raining 2

STEEL GTR

♩ = 128,000000

82

86

90

33 **2**

Bitty McLean - It Keeps Raining 2

ACOU BASS

♩ = 128,000000

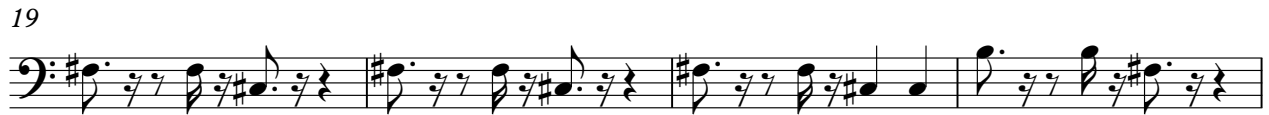

V.S.

43

47

51

55

59

63

67

71

75

79

84

88

92

96

100

104

108

112

116

120

Bitty McLean - It Keeps Raining 2

A.PIANO 1

♩ = 128,000000

2

7

11

15

19

23

27

31

35

39

V.S.

43

47

52

56

60

64

68

72

76

80

9

92

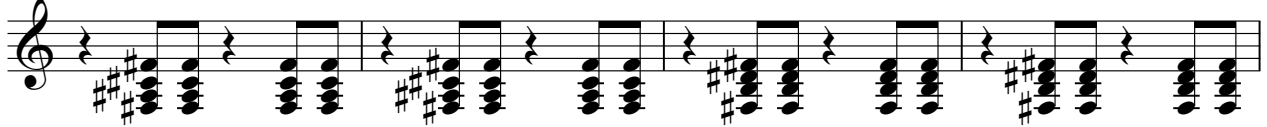

96

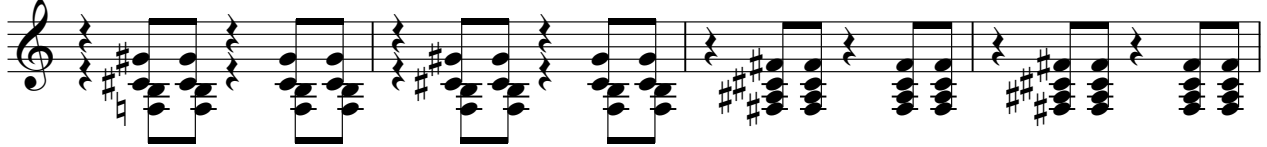

100

104

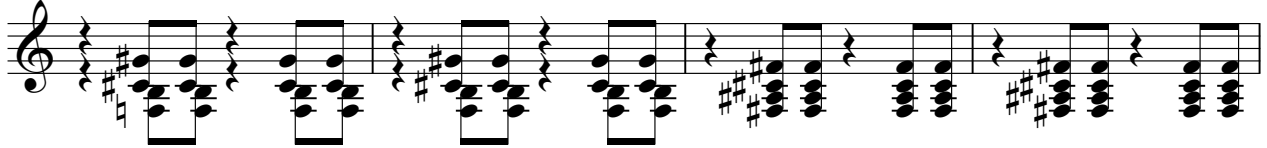

108

112

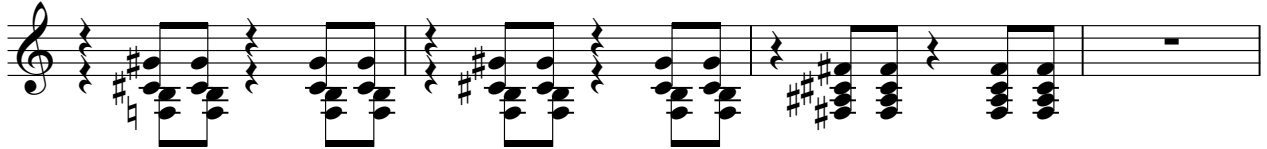

116

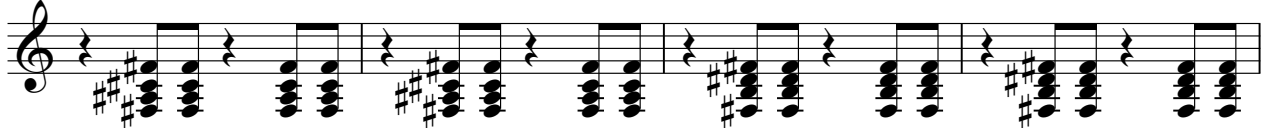

120

