

Bjork - Human Behaviour

♩ = 105,001572

6

Timpani

Drums-Sta

Electric

Vocals-Bj

8

Timpani

Drums-Sta

Electric

Vocals-Bj

10

Timpani

Drums-Sta

Electric

Vocals-Bj

12

Timpani

Drums-Sta

Electric

Vocals-Bj

14

Timpani

Drums-Sta

Agogo

Electric

Vocals-Bj

16

Timpani

Drums-Sta

Agogo

Electric

Vocals-Bj

18

Timpani

Drums-Sta

Agogo

Electric

Vocals-Bj

20

Timpani

Drums-Sta

Agogo

Electric

Vocals-Bj

3

22

Timpani

Drums-Sta

Agogo

Electric

Vocals-Bj

24

Timpani

Drums-Sta

Agogo

Electric

Vocals-Bj

26

Timpani

Drums-Sta

Agogo

Electric

Vocals-Bj

28

Timpani

Drums-Sta

Agogo

Electric

Vocals-Bj

30

Timpani

Drums-Sta

Agogo

Overdrive

Electric

Vocals-Bj

32

Timpani

Drums-Sta

Agogo

Overdrive

Electric

Vocals-Bj

34

Timpani

Drums-Sta

Agogo

Overdrive

Electric

Vocals-Bj

36

Timpani

Drums-Sta

Agogo

Overdrive

Electric

Vocals-Bj

38

Timpani

Drums-Sta

Agogo

Overdrive

Electric

Vocals-Bj

40

Timpani

Drums-Sta

Agogo

Overdrive
T
A
B

Electric

Vocals-Bj

42

Timpani

Drums-Sta

Agogo

Overdrive
T
A
B

Electric

Vocals-Bj

44

Timpani

Drums-Sta

Agogo

Overdrive

Electric

Vocals-Bj

46

Timpani

Drums-Sta

Agogo

Electric

Vocals-Bj

48

Timpani

Drums-Sta

Agogo

Electric

Vocals-Bj

50

Timpani

Drums-Sta

Agogo

Electric

Vocals-Bj

51

Timpani

Drums-Sta

Agogo

Electric

52

Timpani

Drums-Sta

Agogo

Electric

53

Timpani

Drums-Sta

Agogo

Electric

54

Timpani

Drums-Sta

Agogo

Electric

55

Timpani

Drums-Sta

Agogo

Electric

56

Timpani

Drums-Sta

Agogo

Electric

String En

57

Timpani

Drums-Sta

Agogo

Electric

String En

Vocals-Bj

59

Timpani

Drums-Sta

Agogo

Electric

Vocals-Bj

61

Timpani

Drums-Sta

Agogo

Electric

Vocals-Bj

63

Timpani

Drums-Sta

Agogo

Electric

Vocals-Bj

65

Timpani

Drums-Sta

Agogo

Electric

Vocals-Bj

67

Timpani

Drums-Sta

Agogo

Electric

Vocals-Bj

69

Timpani

Drums-Sta

Agogo

Electric

Vocals-Bj

71

Timpani

Drums-Sta

Agogo

Electric

Vocals-Bj

73

Timpani

Drums-Sta

Agogo

Electric

Vocals-Bj

75

Timpani

Drums-Sta

Agogo

Electric

Vocals-Bj

77

Timpani

Drums-Sta

Agogo

Electric

Vocals-Bj

79

Timpani

Drums-Sta

Agogo

Electric

Vocals-Bj

81

Timpani

Drums-Sta

Agogo

Electric

Vocals-Bj

83

Timpani

Drums-Sta

Agogo

Electric

Vocals-Bj

85

Timpani

Drums-Sta

Agogo

Electric

Vocals-Bj

87

Timpani

Drums-Sta

Agogo

Electric

Vocals-Bj

89

Timpani

Drums-Sta

Agogo

Overdrive

Electric

Vocals-Bj

91

Timpani

Drums-Sta

Agogo

Overdrive

Electric

93

Timpani

Drums-Sta

Agogo

Overdrive

Electric

95

Timpani

Drums-Sta

Agogo

Overdrive

Electric

97

Timpani

Drums-Sta

Agogo

Overdrive
T
A
B

Electric

100

Timpani

Drums-Sta

Agogo

Overdrive
T
A
B

Electric

102

Timpani

Drums-Sta

Agogo

Overdrive

Electric

Vocals-Bj

104

Timpani

Drums-Sta

Agogo

Electric

Vocals-Bj

106

Timpani

Drums-Sta

Agogo

Electric

Vocals-Bj

108

Timpani

Drums-Sta

Agogo

Electric

Vocals-Bj

110

Timpani

Drums-Sta

Agogo

Electric

Vocals-Bj

112

Timpani

Drums-Sta

Agogo

Electric

Vocals-Bj

114

Timpani

Drums-Sta

Agogo

Electric

Vocals-Bj

115

Timpani

Drums-Sta

Agogo

Electric

Vocals-Bj

Timpani

Bjork - Human Behaviour

♩ = 105,001572

6

10

14

18

22

26

30

34

38

V.S.

42

46

50

54

58

62

66

70

74

78

Timpani

82

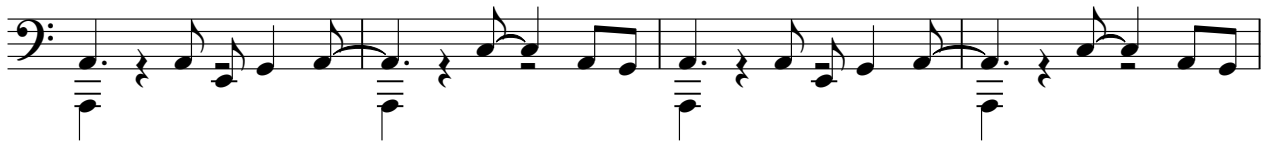

86

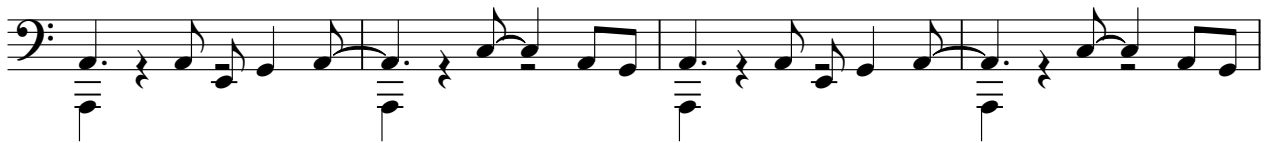

90

94

101

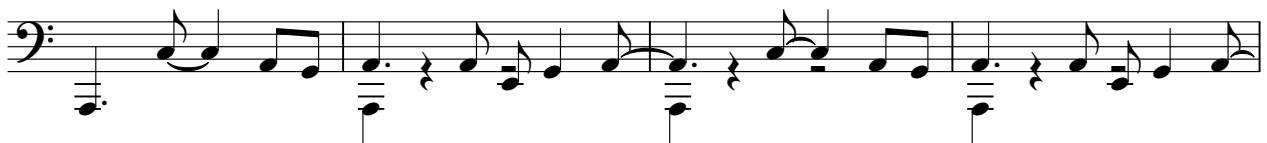

105

109

113

Bjork - Human Behaviour

Drums-Sta

♩ = 105,001572

4

6

8

10

12

14

16

18

20

V.S.

22

24

26

28

30

32

34

36

38

40

42

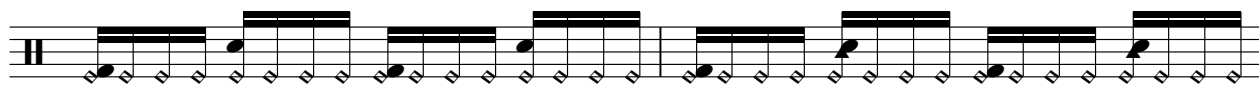

44

46

48

50

52

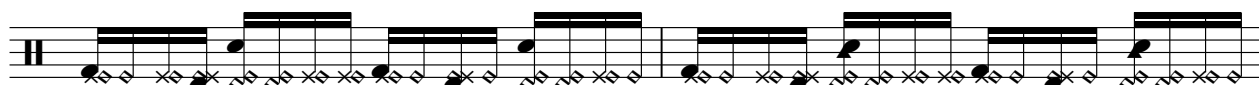

54

56

58

60

V.S.

62

64

66

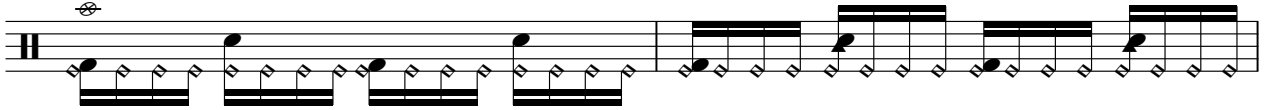

68

70

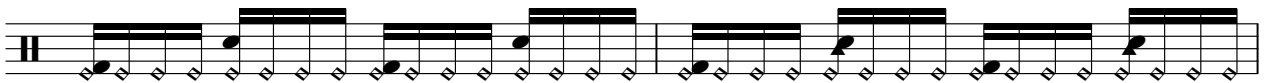

72

74

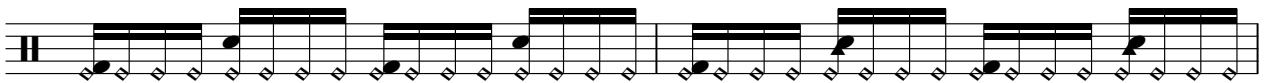

76

78

80

82

84

86

88

90

92

94

96

101

103

105

107

109

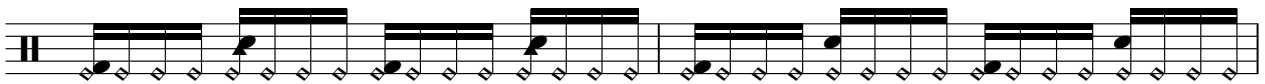

111

113

115

Bjork - Human Behaviour

Agogo

♩ = 105,001572

6
8

17

21

25

29

33

37

41

45

V.S.

89

93

97

101

105

109

113

Bjork - Human Behaviour

Overdrive

♩ = 105,001572

29

Tablature for measures 29-32. The first measure (29) contains a thick black bar across the strings, indicating a sustained chord or effect. The following measures (30-32) show a sequence of notes on the B and A strings, with some notes marked with question marks.

33

Tablature for measures 33-36. Shows a sequence of notes on the B and A strings, with some notes marked with question marks.

37

Tablature for measures 37-40. Shows a sequence of notes on the B and A strings, with some notes marked with question marks.

41

Tablature for measures 41-44. Shows a sequence of notes on the B and A strings, with some notes marked with question marks.

45

43

Tablature for measures 45-48. The first measure (45) contains a thick black bar across the strings. The following measures (46-48) show notes on the B and A strings, with some notes marked with question marks.

91

Tablature for measures 91-93. Shows a sequence of notes on the B and A strings, with some notes marked with question marks.

94

Tablature for measures 94-96. Shows a sequence of notes on the B and A strings, with some notes marked with question marks.

97

Tablature for measures 97-100. Shows a sequence of notes on the B and A strings, with some notes marked with question marks.

101

14

Tablature for measures 101-104. The first three measures (101-103) show notes on the B and A strings. The final measure (104) contains a thick black bar across the strings, indicating a sustained chord or effect.

93

98

105

110

113

String En

Bjork - Human Behaviour

♩ = 105,001572

55

54 55

57

57 58 59

Bjork - Human Behaviour

Vocals-Bj

♩ = 105,001572

4

8

12

16

20

25

31

36

40

44

V.S.

48 6

57

61

65

69

73

77

80

83

87

91 **12**

107

112
