

# Black - Children Of The Grave

♩ = 140,000137

5

Copyright © 1997 by Jay Hunnemeyer

21

Bill Ward

Tony Iommi

Geezer Butler

Organ

Ozzy Osbourne

String Section

25

Bill Ward

Tony Iommi

Geezer Butler

Ozzy Osbourne

29

Bill Ward

Tony Iommi

Geezer Butler

Ozzy Osbourne

33

Bill Ward

Tony Iommi

Geezer Butler

Ozzy Osbourne

37

Bill Ward

Tony Iommi

Geezer Butler

Ozzy Osbourne

41

Bill Ward

Tony Iommi

Geezer Butler

Organ

String Section

45

Bill Ward

Tony Iommi

Geezer Butler

Organ

String Section

49

Bill Ward

Tony Iommi

Geezer Butler

Organ

Ozzy Osbourne

String Section

53

Bill Ward

Tony Iommi

Geezer Butler

Ozzy Osbourne

57

Bill Ward

Tony Iommi

Geezer Butler

Ozzy Osbourne

61

Bill Ward

Tony Iommi

Geezer Butler

Ozzy Osbourne

65

Bill Ward

Tony Iommi

Geezer Butler

Organ

Ozzy Osbourne

String Section

69

Bill Ward

Tony Iommi

Geezer Butler

Organ

String Section

73

Bill Ward

Tony Iommi

Geezer Butler

77

Bill Ward

Tony Iommi

Geezer Butler

Organ

String Section

83

Bill Ward

Tony Iommi

Geezer Butler

Organ

String Section

89

Bill Ward

Tony Iommi

Geezer Butler

Organ

String Section

94

Bill Ward

Tony Iommi

Geezer Butler

Organ

String Section

98

Bill Ward

Tony Iommi

Geezer Butler

Organ

String Section

102

Bill Ward

Tony Iommi

Geezer Butler

Organ

String Section

106

Bill Ward

Tony Iommi

Geezer Butler

Organ

Ozzy Osbourne

String Section

110

Bill Ward

Tony Iommi

Geezer Butler

Ozzy Osbourne

114

Bill Ward

Tony Iommi

Geezer Butler

Ozzy Osbourne

118

Bill Ward

Tony Iommi

Geezer Butler

Ozzy Osbourne

122

Bill Ward

Tony Iommi

Geezer Butler

Organ

Ozzy Osbourne

String Section

126

Bill Ward

Tony's Lead 2

Tony's Lead 1

Tony Iommi

Tony Iommi

Geezer Butler

Organ

Ozzy Osbourne

String Section

130

Bill Ward

Tony's Lead 2

Tony's Lead 1

Tony Iommi

Tony Iommi

Geezer Butler

Organ

Ozzy Osbourne

String Section

132

Bill Ward

Tony's Lead 2

Tony's Lead 1

Tony Iommi

Tony Iommi

Geezer Butler

Organ

Ozzy Osbourne

String Section

135

Bill Ward

Tony's Lead 2

Tony's Lead 1

Tony Iommi

Tony Iommi

Geezer Butler

Organ

Ozzy Osbourne

String Section

138

Bill Ward

Tony's Lead 2

Tony's Lead 1

Tony Iommi

Tony Iommi

Geezer Butler

Organ

Ozzy Osbourne

String Section

141

Bill Ward

Tony's Lead 2

Tony's Lead 1

Tony Iommi

Tony Iommi

Geezer Butler

Organ

Ozzy Osbourne

String Section

144 15

Bill Ward

Tony's Lead 2

Tony's Lead 1

Tony Iommi

Tony Iommi

Geezer Butler

Organ

Ozzy Osbourne

String Section

The musical score is arranged in a system with the following parts from top to bottom:

- Tony Iommi (Guitar Tab):** A guitar tab for the same part as Tony Iommi's lead, showing fret numbers for strings T, A, and B.
- Organ:** Accompaniment for the organ, featuring chords and sustained notes.
- String Section:** Accompaniment for the string section, featuring chords and sustained notes.

148

Bill Ward

Tony's Lead 2

Tony's Lead 1

Tony Iommi

Tony Iommi

T	0	0	0	0	0	0	0	0					
A	3	3	3	0	0	0	0	2	2	4	4	0	0
B	3	3	3	5	5	5	5						

Geezer Butler

Organ

Ozzy Osbourne

String Section

152

Bill Ward

Tony's Lead 2

Tony's Lead 1

Tony Iommi

Tony Iommi

Geezer Butler

Organ

Ozzy Osbourne

TAB: 2 2 3 0 | 2 2 4 4 0 0 | 2 2 3 0

155

Bill Ward

Tony's Lead 2

Tony's Lead 1

Tony Iommi

Tony Iommi

Geezer Butler

Organ

Ozzy Osbourne

TAB: 2 2 4 4 0 0 | 2 2 3 0 | 2 2 0 2

Black - Children Of The Grave

♩ = 140,000137

5

9

13

17

21

25

29

33

37

V.S.

41

45

49

53

57

61

65

69

73

77

83

89

94

98

102

106

110

114

118

122

126

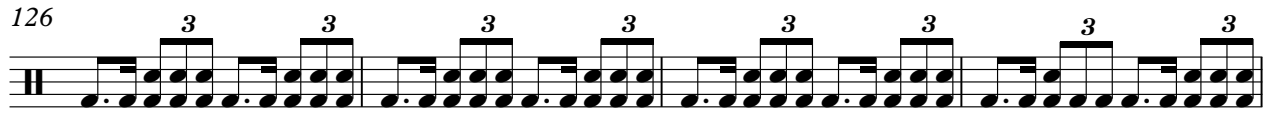

130

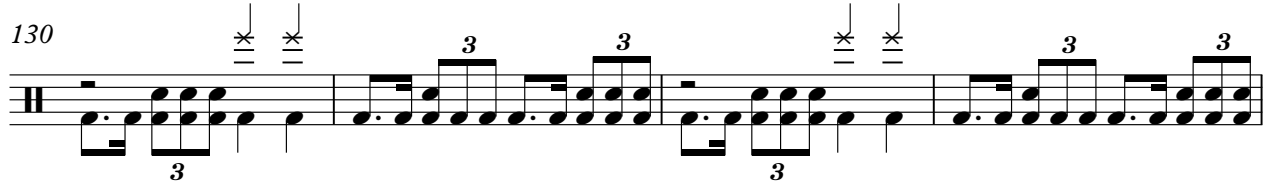

134

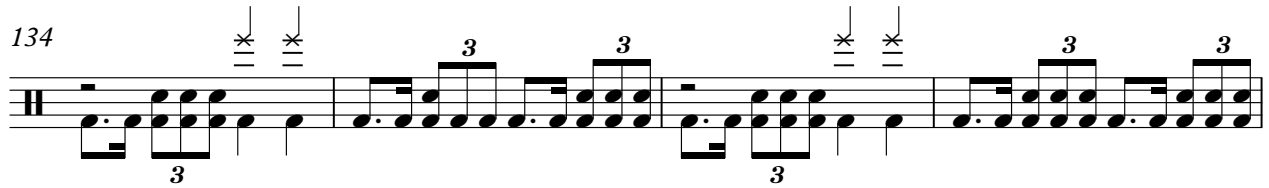

138

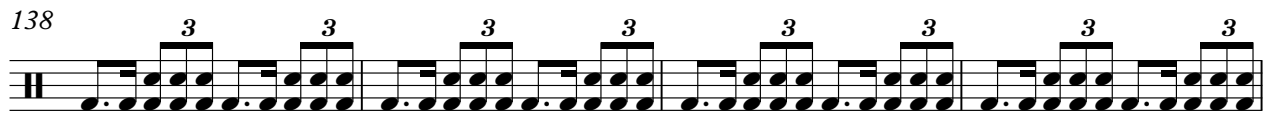

142

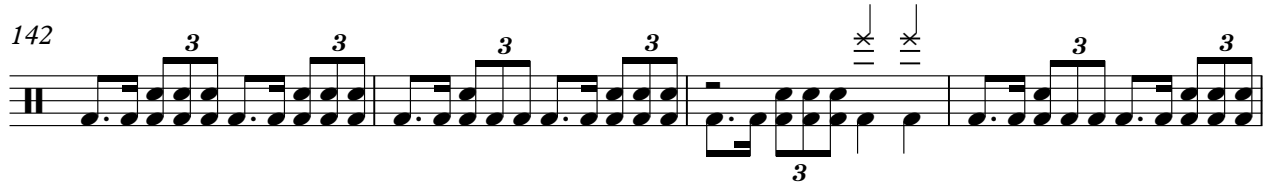

146

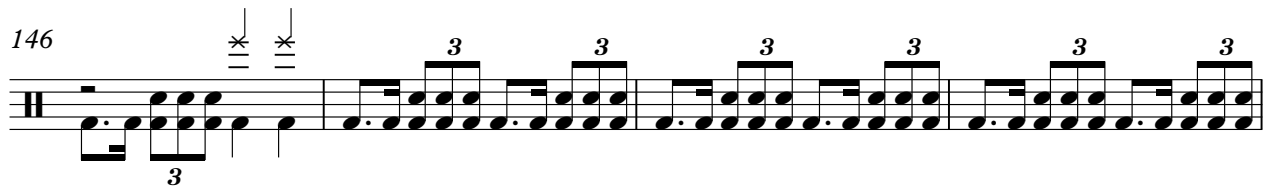

150

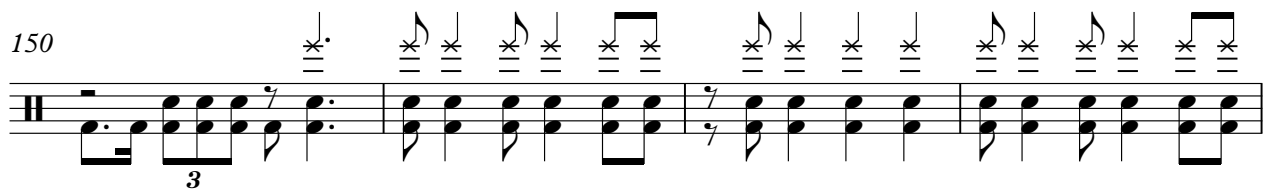

154

Tony's Lead 2

Black - Children Of The Grave

♩ = 140,000137

**128**

130

132

135

138

141

144

**5**

153

156

Copyright © 1997 by Jay Hunnemeyer

# Black - Children Of The Grave

## Tony's Lead 1

♩ = 140,000137

**128**

130

132

135

138

141

144

**5**

153

156

Copyright © 1997 by Jay Hunnemeyer

♩ = 140,000137

**128**

130

132

135

138

141

144

153

156

T		1	0				
A		0		4			
B	0	0	0	0	0	0	0
			3	2			

54

T							
A							
B	0	0	0	0	0	0	0

58

T							
A							
B	0	0	0	0	0	0	0

62

T							
A							
B	0	0	0	0	0	0	0

66

T							
A							
B	0	0	0	0	0	0	0

73

T							
A							
B	0	3	0	1	0	1	2

77

T							
A	2	0	2	4	3	3	4
B	0	3	0	2	1	1	2

84

T	2	3					
A	1	2	0	0	3	3	0
B	4	0	2	0	2	4	0

91

T	2						
A	1	1	3				
B	4	4	0				

96

T							
A							
B	0	0	0	0	0	0	0

♩ = 140,000137

5

9

13

17

21

25

29

33

37

41

45

49

53

57

61

65

69

73

76

82

89

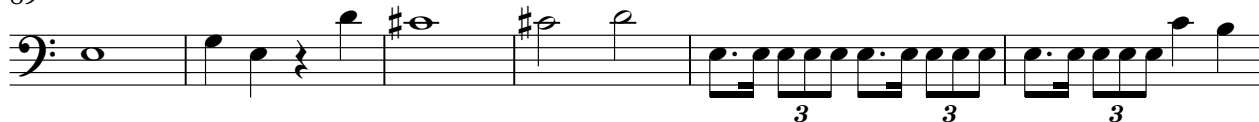

95

99

103

107

111

115

119

123

V.S.

127

131

135

139

143

147

151

155

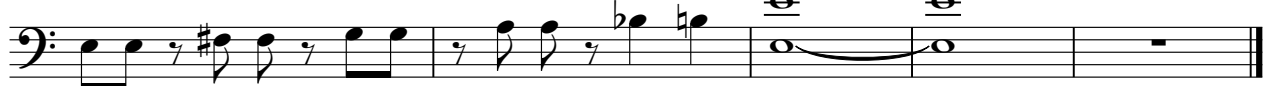

Organ

Black - Children Of The Grave

♩ = 140,000137

8

15

23

45

49

67

4

4

77

84

91

98

106

16

16

128

135

142

150

154

♩ = 140,000137

21 3

27

31

35

39 10

52

56

60

64 40

107

111

115

119

129

132

135

138

141

144

153

156

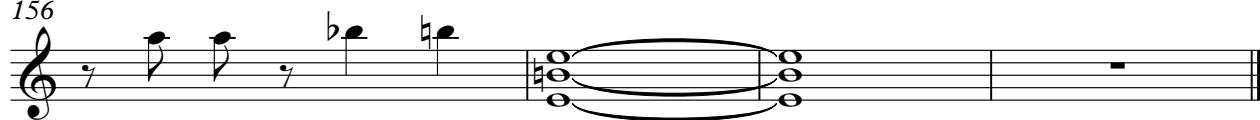

String Section

Black - Children Of The Grave

♩ = 140,000137

8

15

22

16

44

51

16

72

4

82

89

Copyright © 1997 by Jay Hunnemeyer

2

String Section

96

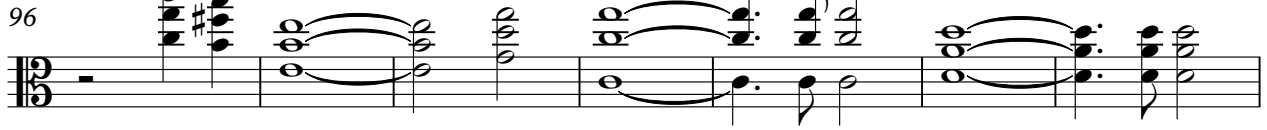

103

125

132

139

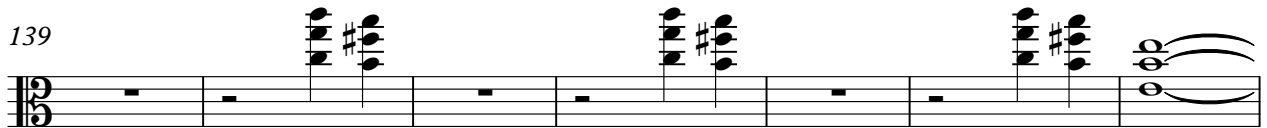

146

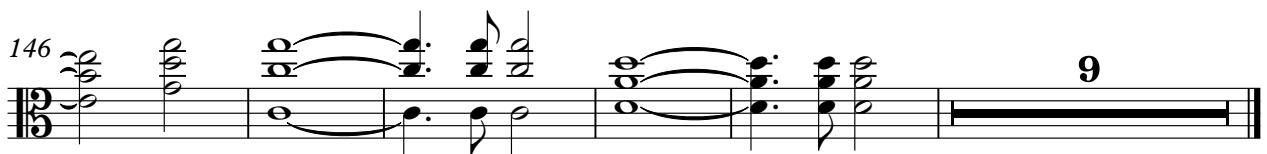
